

REETH & DISTRICT GAZETTE

ISSUE NO. 273

MARCH 2019



*Your local news magazine
for the Two Dales.*

PRICELESS

First Thoughts . . .

What is it with people?

Take, for example, the cost of a first class stamp: 67p. Some people will rail against this and make their outrage at such an exorbitant price quite clear. *67p just to post a letter? Unbelievable!*

But consider what you get for your money: your letter (under 100g) will be delivered to any address in the UK with a 93% chance that it will get there the next working day, including Saturday. Not bad value for money when you think about it.

But do the complainers think about it? Of course not. And if/when the price of a first class stamp goes up next month, perhaps by a whopping one penny (That's more than 1%!) they will complain even more and state that they may have to re-consider how many letters they send out.

These same people may then go and spend £2.00 on a lottery ticket for a draw in which their chances of winning are 1 in 45,057,474. They may even splash out on a Euromillions ticket, at £2.50 with odds of winning the jackpot standing at 1 in 139,838,160. (Has anyone found out who that farmer is yet?)

When these people have their ticket checked and they find out that they haven't won (which does happen from time to time) they often just shrug their shoulders and say something along the lines of: 'Well, it's only £2.00. What can you buy with £2.00 these days?'

Well, for a start, you could buy two first class stamps and still have enough change to buy a Cadbury's crème egg. And come away with six pence left in your pocket. Or, if your letter isn't urgent, you could buy three second class stamps and still have enough money to buy a Freddo.

Now there is absolutely nothing wrong with having a flutter (as long as you only gamble what you can afford to throw away, as my Gran would say) but do the maths: If, for example you had bought just one lottery ticket every week since it started, that would add up to around £2,000.00. Had you saved that money instead, you would have enough money to buy a train ticket and deliver the letter yourself.

MAC

PS: The eagle-eyed amongst you will have noticed that last month's cover photograph was taken by Vanessa the Postie - it features in her 2018 calendar, but in colour.

ANDY MALTON LTD – REETH GENERAL BUILDING CONTRACTOR

Dry lining/ plastering/ ceiling work
Roofing/ pointing/ guttering work
Most building repair work carried out

Free estimates - No job too small

01748 884621 / 07837645104

andymalton56@gmail.com



REETH AND DISTRICT GAZETTE LTD

GAZETTE MANAGEMENT TEAM

Chairman: **James Alderson**

Greenways, Grinton, Richmond
DL11 6HJ

Tel: 01748 884312

E-mail: chairman@reethgazette.co.uk

Secretary: **Sue Alderson**

Holme View, Low Row, Richmond,
DL11 6PE

Tel: 01748 886292

E-mail: secretary@reethgazette.co.uk

Editor: **Martin Cluderay**

Reeth Post Office, Reeth, Richmond
DL11 6SE

Tel: 01748 884201

E-mail: editor@reethgazette.co.uk

Treasurer: **Andrew Bedford**

Glory Be, Blades, Richmond, DL11 6PS
Tel: 01748 886974

E-mail: treasurer@reethgazette.co.uk

Subscriptions: **Elsie Whitehead**

5 Place Hill, Reeth, Richmond,
DL11 6SD

Tel: 01748 884132

E-mail:

subscription@reethgazette.co.uk

Distribution: **Trevor Brown**

The Cottage, Healaugh, Richmond,
DL11 6UA

Tel: 01748 884111

Published by

The Reeth & District Gazette Ltd.

Company Number: 06541854

c/o The Company Secretary

Andrew Bedford, Glory Be, Blades

Richmond, North Yorkshire DL11 6PS

Tel./Fax: 01748 886974

E-mail: treasurer@reethgazette.co.uk

No material may be reproduced in whole or in part without permission. Whilst every care is taken for accuracy, the publishers cannot be held legally responsible for any errors or opinions in articles, listings or advertisements.

ADVERTISING

For information on advertising and prices, please contact the treasurer.

For advertising copy, please contact the editor.

The editor reserves the right not to publish any advert or article considered to be inaccurate or misleading

All articles or items for inclusion should be sent to the editor (E-mail: editor@reethgazette.co.uk) or left at Reeth Post Office.

Posting The Gazette

If you are posting a copy of this Gazette to a friend or relative, please note that it is Large Letter size and will cost **£1.26 second class**, or **£1.40 first class**.

Gazette Deadlines

The deadlines for the next two months are:

April issue: March 10th

May issue: April 10th

Cover Picture

Ice Pancakes On The River Swale

(Just below Grinton Bridge)

Taken by

Caroline Jackson

PLEASE NOTE: We cannot guarantee that items submitted close to or on the deadline date will be included. Quite often the Gazette is almost finished by that date, so the earlier items are submitted, the better.

**Message From The
Swaledale Museum
In Reeth**

We are delighted to announce our annual Friends Of Swaledale Museum lectures and events for 2019. All in the Swaledale Museum, Reeth at 7.30 pm unless otherwise stated. Do contact Helen Bainbridge on 07969823232 or e-mail her at:

helen@swaledalemuseum.org

if you would like to book a place (recommended) in advance. More events are in the planning stage, so keep an eye on our website.

Wednesday 29th May 6.30pm: Friends of the Museum AGM, all welcome

Wednesday 5th June: First John Squires Memorial Lecture. Shaun Richardson, *'Landscape with Horses: Coal Mining at Tan Hill and Kings Pit Collieries'*

Wednesday 19th June: Richard Lamb, *'Not Once But Twice: The Introduction Of Innovative Lead Smelting Technology Into Yorkshire.'* But where? Marrick of course.

Saturday 13th July: Field Trip with Richard Lamb, all-day outing to Surrender and Old Gang lead smelting mills.

Wednesday 31st July: David Johnson, *'Lime Kilns In Swaledale & Arkengarthdale: The Where, The When And The What For?'*

Wednesday 14th August: Marion Moverley & Helen Bainbridge, *'Read All About It No.2: More Historical News cuttings from the Dales'*

Wednesday 28th August: Grand Map, Print and Picture Auction

Wednesday 4th September: Will Swales, *'Insights Into The Study Of*

Place-Names In Swaledale And Arkengarthdale'

Wednesday 18th September: Tracy Little and Helen Bainbridge, *'How To Date Local Photographs. Some Tactics, Techniques & Tips'*

PLEASE NOTE: We have had great problems with our new e-mail address at mail.com which is now redundant, all messages sent to it will bounce. You can contact us via our NEW ADDRESS helen@swaledalemuseum.org. Apologies to anyone who has experienced any difficulties.

If you want to sign up for our FREE e- newsletters that come out every few weeks with latest developments do let us know, and we will put you on the circulation list.

For advance information on events, why not become a Friend of the Museum? Annual membership: single £10, joint £15, family £20 gives unlimited free entry to the Museum, discount on talks, and our twice yearly Newsletter. For more information contact Helen Bainbridge via **helen@swaledalemuseum.org** or on **07969 823232**. Visit our website on **www.swaledalemuseum.org** for the latest information.

Purver's Pancake Lunch

The congregation and friends of St Mary, Muker will be holding the annual Purver Soup and Pancake Lunch on Shrove Tuesday, 5th March 2019 in Muker Village Hall from 12 noon to 2.00pm.

All are welcome so please come and join us. Donations will be given to the local branch of the Motor Neurone Disease Association.



**Ballet for boys and girls
from the age of 3 years.**

**Modern Dance/Jazz
for children and teenagers.**

Tap for children and adults.

**For more information please
contact:**

Janet Seymour LRAD

Tel: 01748 884 677

Mobile: 07958 145752

www.swaledaledance.co.uk

Fremington Village Hall

Redecorated and now with its own piano, the Village Hall (known locally as the Sunday School) is available to hire for all kinds of events, from regular classes, talks and community activities, to one-off functions like children's parties, lunches and dinners and special occasions such as wedding receptions and anniversary parties. The Hall has a small kitchen with electric cooker and microwave; toilet facilities including disabled toilet; and a small rear garden.

The Hall is a registered charity run by a small and dedicated volunteer committee. You can book the Hall by phoning or texting the bookings secretary **Alison Tupman** on **07967 839494** or by email at **fremingtonvillagehall@outlook.com**

Feral Grey Kittens In Arkengarthdale



Over the past two years I have trapped 5 stray grey kittens in Langthwaite. Luckily, owning a pet shop, I can fairly easily re-home them; but the last two are still being rehabilitated with a foster carer. The charities can't help as they are overrun.

There must be grey adult cats in the area who need neutering. If anyone knows where they are, please let me know and I can trap them and have them neutered - preventing anymore unwanted litters.

Thank you

**Elizabeth
01748 884990**

P Bellwood Joinery and Building Services

Quality, Local, Reliable Time-Served Craftsman

www.paulbellwood.co.uk

07964 051 004

paulbellwood@aol.com

Bespoke Joinery
UPVC & Timber windows
and doors
Kitchen Fitting
Decking
Plastering
All aspects of building work



**Fully insured.
References available on request.**

REETH AND DISTRICT GAZETTE LTD

Reeth Parish Council January 2019

Speed Restrictions: PC James Smith attended the meeting to explain about the Community Speed Watch Scheme and how it could help in monitoring and raising awareness of problems with speeding in particular areas. The road outside the school was of particular concern and would be suitable for the scheme if a group of volunteers were willing to get involved. Coun Meffen offered to speak to the school and liaise with the police.

Christmas: Carols round the tree had been very successful and the collection had now been sent to Cancer Research. Couns Frankland and Longstaff were thanked for organising the tree which had attracted a lot of positive comments.

Highways matters: No response had been received yet from the Highways Officer to the matters raised with him.

The clerk would contact Morrisons Construction regarding a JCB bucket which had been left on the roadside at Fremington.

Leyburn Town Council reported that investigations had now been completed into the flooding at the entrance to Washfold Farm and they were in the process of raising an order to deal with the problem.

Coun Longstaff raised problems which were being caused by stones rolling off the wall onto the road between Reeth and Healaugh.

Bus parking: Couns Cluderay and Frankland would inspect the market place to see if it was possible to mark off a designated area where the Little White Bus could park.

Street lights: One light on Back Lane had been fixed and the other was awaiting a new part. Repairs to the light outside the Post Office were pending.

Healaugh: Couns Longstaff and Frankland would erect the new noticeboard.

High Fremington: The clerk would contact the owner of a property which was still displaying a no parking notice on parish land.

Playground: The RDC inspection report was received.

District Council: Coun Scott reported that RDC had recently passed a motion to allow recycling bins to be placed on greens in tourist areas.

The Mews: The 'no parking' signs had not yet been put up and vehicles were still sometimes blocking access to the garages.

Tracy Little

MCGARRY & CO SOLICITORS

Friendly local legal advice on :

- Wills
- Probate and Administration of Estates
- Powers of Attorney
- Nursing and Residential Home Costs
- Agricultural Matters
- Land Transactions

Home or farm visits

21 Galgate, Barnard Castle,
County Durham DL12 8EQ
Tel: 01833 600160

Market Place

Hawes
DL8 3QS

Telephone: 01969 666290

Email : office@mbmcgarry.co.uk
Regulated by the Solicitors Regulation
Authority



Swaledale Footcare
Meg Squires MCFHP MAFHP
Clinic Visits at Thornborough Hall Leyburn or
Home Visits Including:



Toenail Cutting
Corn Treatment
Removal of Hard Skin and Calluses
Treatment of Thickened and Fungal Nails
Phone : 01748 884795 or Mobile: 07929065602
Email meg.e.squires@gmail.com

Member of the British Association of Foot Health Professionals

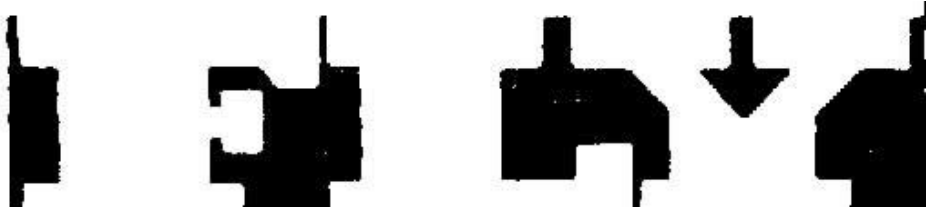

Can you see the fly?

STUBBS
ELECTRICAL
For all your electrical work.

- ✓ Rewires / Alterations
- ✓ Shower / Smart Controls
- ✓ Electric Underfloor Heating
- ✓ Electric Car Charge Points
- ✓ Solar PV
- ✓ Battery Storage

Contact Stephen on:

M: 07980130014

E: stubbselectricaltd@gmail.com



Top 2 Toes

By Zoe

Local Beauty Therapist now at

The Hair Salon, Reeth

Mondays and Saturdays

Contact:

Zoe - 07805976594

The Hair Salon - 01748 884627



@top2toesbyzoe



Wensleydale Rotary Club Is Recruiting.

We need new members and you are invited to an informal evening with a free finger buffet, to meet current members and learn more about what we do. There will be NO formal presentations.

We are open to men and women (yes, women can join Rotary, and indeed we'll have our first female president this year), people aged over 30, those who warm to our motto, "*Service Before Self*" and believe in giving something back.

Although we are mainly known for raising funds for international, national and local community projects, we also have lots of fun and a great social life.

Susan Rogers, president elect (who actually lives in Swaledale) said: "Although everyone is welcome to the event, we are specifically looking to attract more women and those living further afield from Leyburn."

The event will take place on **Monday April 1st, 7.00pm**, The Bolton Arms, Leyburn.

To reserve your place, please contact Susan on **07776 14529** or email susan@susanrogers.me.uk

Geoff Braithwaite

**Property Maintenance &
Painting and Decorating**

Tel: 01748 886 783

Mob: 0789 106 3546

Email:

geoff@mukerchapel.co.uk

THE THOMLINSON TRUST

(in memory of Hugh Thomlinson)

The Trust offers financial support to individuals and groups based in the parishes of Melbecks and Muker, for educational, training and leisure activities.

Applications are now invited for grants to be awarded in
March 2019.

For an application form, please send an email to:

davidcrapper@yahoo.co.uk

**Completed applications should
be submitted no later than
4th March, 2019.**

G E BROWN & SON **BUILDING CONTRACTORS**



All Building Work Carried Out

Damp Proof Course & Timber Treatment

Specialist Joinery Work

Work carried out by time-served qualified craftsmen

Email: gebrownson@f2s.com

Telephone: 01748 886356

The Bridge Inn, Grinton

Tel 01748 884224 www.bridgeinn-grinton.co.uk

Traditional coaching inn serving quality food in the restaurant and bars

Open all day. Food 12noon to 2.30pm and 5.30pm to 9.00pm



Recommended in the CAMRA and Good Pub Guides
Music night with local musicians Thursday from 9.00pm
Children and dogs welcome. En suite accommodation

3D Cross-Stitch



The Nutmeg Gallery

Dozens of models on display together with kits, accessories and the full range of DMC stranded cotton. Normally open Mon-Fri, and Saturday afternoon.

Reeth Dales Centre, Off Silver Street,
Reeth, DL11 6SP, 01748 884926



www.3dcrossstitch.co.uk

the Threshing Barn

Craft Workshop & Home of
Spinning, Weaving, Dyeing
and Craft Supplies

Supplies from Strauch, Louët,
Ashford, Glimakra, Gaywool Dyes,
Ply Magazine and lots more.

Please call to arrange a visit

Tel: 01748 884025
Web: www.threshingbarn.com
Email: threshingbarn24@btinternet.com

New Address: Unit 10, Dales Reeth Centre,
Silver Street, Reeth, Richmond, DL11 6SP.



THE GARDEN ROOMS

AT TENNANTS



Café • Restaurant • Exhibitions • Events • Gift Shop

OPEN SEVEN DAYS A WEEK | FREE PARKING | FREE ADMISSION*

*Some events have an admission charge - please check our website for details



The Garden Rooms at Tennants, Leyburn, North Yorkshire DL8 5SG
01969 621146, info@tennantsgardenrooms.com
www.tennantsgardenrooms.com



NEW CAR?

We probably can - most makes.

Let us quote you.

USED CAR?

We surely can - choice of 25,000!!

Let us quote you.

LCV / DOUBLE CAB?

Of course we can - new or used.

Let us quote you.

FINANCE?

We certainly can.

PCP

Contract Hire

Lease Purchase

Hire Purchase

Let us quote you.

Part exchange welcome.

Jed Collins, Bridge Garage, Reeth 01748 - 884245

Service

MOT

Parts

Tyres

Bodywork

Reeth Memorial Hall Events

Sat 9th March: Peter Knight (ex-Steeleye Span) & John Spiers (ex-Bellowhead) The pairing of two musical maestros, where fiddle and melodeon meet. 'Peter Knight can spin the World on his Bow' (Sir Terry Pratchett). Tickets £15 (£17 door).

Fri 15th March: Rag Mama Rag - one of Europe's finest Country Blues acts - vocals; acoustic lap steel, bottleneck, acoustic guitar; ukulele, harmonica, percussion, washboard. Tickets £13 (door £15)

Friday 12th April: Chris Bannister performs the music of John Denver. Much more than just a 'lookalike' tribute band. Tickets £12 (door £14).

Friday 26th April: The Baldy Holly Band are a gutsy Rock 'n Roll outfit playing a selection of 50s favourites, Buddy Holly, Elvis Presley, Chuck Berry, Gene Vincent and Eddie Cochran mixed with great ballads such as Paul Anka's *Diana* and Neil Sedaka's *Oh! Carol*. Tickets £12 (door £14).

Friday 24th May. Landermason. This dynamic duo are Fiona Lander (vocals, piano, whistles, saxes, clarinet and recorder) and Paul Mason (guitar, ukulele and vocals). Tickets £12 (door £14).

Tickets available from **Reeth PO** or phone **John Little (01748 884759)** or visit: www.reethmemorialhall.co.uk.

Tickets half price for under 16s. All events 8.00pm.

John Little

Advertising in the Gazette

Full details from:

treasurer@reethgazette.co.uk

Reeth Memorial Hall AGM

The Annual General Meeting of the Reeth District Memorial Hall will take place on **Monday 11th March at 7.30pm in the Reeth District Memorial Hall.**

Nominations for the Committee (with the name of proposer and seconder) may be given to the Chairman, John Little, 11 Silver Street, Reeth, prior to the meeting. Alternatively names may be put forward at the meeting.

All inhabitants of Reeth and the neighbourhood of eighteen years of age and upwards are entitled to attend and vote at the AGM

John Little



All aspects of tree work carried out
by fully insured and NPTC
qualified tree surgeons.

Tree removal, pruning, planting,
hedging and stump grinding.

Contact Tom Hollingworth

07929322227

www.arborestrees.co.uk

BEAR COTTAGE INTERIORS

Rustic Country Style Design



*Curtains & Blinds, Fabric, Furniture,
New Interiors and Gifts*

The Cattle Market, Market Place, Hawes, DL8 3RD Tel 01969 666077
www.bearcottageinteriors.co.uk

Dawn Clarkson Associates are pleased to introduce our sister company



**WILLS and
ESTATE PLANNING**

Peace of mind

- Will Writing & Storage
- Lasting Power of Attorney
- Probate Administration
- Inheritance Tax Forms
- Inheritance Tax Planning

Not sure what to include in your Will?

Need a Lasting Power of Attorney?

Need help completing Probate Administration?

Discuss ways to reduce your future Inheritance Tax liability

LET US HELP YOU MAKE THE RIGHT DECISIONS

For an informal chat about your options call Dawn

t: 01969 623092 www.willsandestateplanning.co.uk

e: dawn@willsandestateplanning.co.uk Twitter: @WillsandEstateP

**Drop in sessions: Reeth Memorial Hall,
1st Friday of every month – 9am to 12pm**

St Andrew's At Grinton

Taizé service at Grinton, Sunday 3rd March at 6pm

Do come along and try out this service which includes easy-to-follow singing accompanied by music, readings and a reflection in the style of the Taizé Community. All are very welcome.

Forest Church in Grinton Churchyard, Sat 9th March 1-4pm

All ages are welcome to attend - come and join in outdoor activities whilst learning about Christian faith. Please come suitably dressed for outdoor activities.

Make Do and Mend, Sat 16th March

There will be a Make Do and Mend session organised by St Andrew's supporters at Fremington Village Hall on Saturday 16th March from 10 until 4pm. Light refreshments will be served. Please do come and drop off your mending [zips and buttons replaced, hems put back up etc] or bring your ironing. You are welcome to stay and enjoy a cuppa and some refreshments whilst waiting for your jobs to be done or you can collect/we can deliver later. The work will be done on a donation basis and proceeds will go towards the ongoing upkeep and heating of Fremington Village Hall.

Grinton Conservation Group, Sat 30th March

The spring meeting takes place in the churchyard at 10.30am -12 noon. All welcome to this free 'green gym' workout session of churchyard clearing and grave maintenance. Bring your own tools if you have them. All welcome. Hot refreshments and free freshly baked scones available for all comers.

Bat Counting - Weds

The first bat count of the season at St Andrew's takes place at dusk so please do come and join us at around 7.45pm.

Bee keeping

Our thanks go to Chris Atkin for looking after St Andrew's bees for the last few years (and making a good job of it too). We are hoping that a replacement beekeeper has now been found but if you would like to know more about our bees - whether you are a novice wanting to learn or an established bee keeper wanting to help then please do get in touch as soon as possible.

For further information on any of the above, please contact:

Susan Allison: Tel: **884366** or

E-mail: susan.allison@btinternet.com

Or visit the website:

swaledalearkengarthdaleparish.org.uk

VICTORIA DESIGN GROUP

Consulting Civil &
Structural Engineers

Tel: 01748 886717

All design work undertaken, whether your project is large or small.

Also structural surveys

www.vdg.co.uk

YORKSHIRE FOOT CLINICS

Podiatry/Chiroprody

Alex Kravchenko MChS, BSc Pod (Hons)

**Nail cutting, callus, corns &
ingrowing nails**

All treated in the comfort of your home

Tel. Richmond 850020

Or Hawes 667449

Always insist on state registered

Let's Get Lyrical

Firstly, last month's Beatles' lyrics:

- Picture yourself in - **Lucy In The Sky With Diamonds**
- In the town - **Yellow Submarine**
- It was twenty - **Sgt. Pepper's Lonely Hearts Club Band**
- Wednesday morning at - **She's Leaving Home**
- I read the - **A Day In The Life**
- One, two, three - **All Together Now**
- Words are flowing - **Across The Universe**

For the tiebreaker: Approximately 33 million copies of The Beatles '1' album have been sold worldwide.

And the winner of the rollover is: **That Man Thorogood** who was only 3,000,000 out with his guess for the tiebreaker - compared to Jenny Curtis who was 30,000,000 out.

This month, as many of you said last month was dead easy, I have decided to really test your Beatles' knowledge and I am only giving you one word from each song. As far as I know, there is only one answer for each lyric, but bonus points will be awarded if you can come up with a second song with that word

Music Tuition for all ages with
www.colinbaileymusic.co.uk

07711 211169

Drums & Percussion; Vocals;
Piano & Keyboards; Music Theory;
'Get Musical' Workshops.

in. All you have to do is give me the song titles. What could be simpler?

- semolina
- trampoline
- sunken
- customer
- quizzical

For the tiebreaker: Approximately how many songs did Lennon and McCartney write and publish as a partnership?

The usual rules apply with no internet use allowed. Answers can be left at the Post Office or sent via email to: editor@reethgazette.co.uk. And even if you don't know all of them, it's still worth sending in your entry because you might know more than everyone else.

MAC

PS A little teaser for you animal lovers out there: What did John Lennon's mother call her cat?

REETH POST OFFICE . . . more than just a Post Office

Reeth, Richmond, N. Yorks DL11 6SE Tel 01748 884201



**Don't go cold this winter:
Logs and sticks only £3.99 a net.**



Visit our website to download a copy of our Monthly Promotions Leaflet

SERVING OUR COMMUNITY www.reethpostoffice.co.uk

Fremington
dalesbikecentre.co.uk
tel:01748 884908

Dales
Bike Centre



Cafe & Cakery

SOUPER TUESDAYS
Homemade soup, bread roll,
slice of cake & hot drink
Only: £7 every Tuesday

OPEN EVERYDAY!

Book a Stay
14 beds Bunk & Breakfast

New & Ex Hire Bike Sales
Mountain/Road Bike Hire
E-Bike Hire & Sales
Bike Servicing

SHOW STOPPER
FRIDAYS
Every week a 'Showstopper' of a cake!



FROG
bikes

Orange
MOUNTAIN BIKES

**WENSLEYDALE TREE &
HORTICULTURAL SERVICES**

(Est. 1995)

DAVID ALLEN (HND Arboriculture)



Fully insured (£5 million)
Professional tree work: felling,
crown thinning etc undertaken
to BS 3998

Petrol log splitter for hire
Woodchipper for hire

Tree stump removal

Hedge establishment and maintenance.

Supply /planting of forest and ornamental trees

Fruit tree maintenance. Weed control services

Tel. 01969 667364 Mobile 07811 576108

E-mail: treesinhawes@gmail.com

www.treesinwensleydale.com



Beauty and tranquillity.
Quality and care.

Cat Hole Cottages | Cat Hole House | Thwaite
Richmond | North Yorkshire | DL11 6DR
Tel: 01748 886366

Discover our treasury of gorgeous
cottages in Swaledale and Arkengarthdale.
Well-equipped, stylish and individual,
our cottages offer guests a wonderful
holiday in the midst of superb scenery!

**To find your perfect cottage
call Judith on 01748 886366**

www.catholecottages.com
judith@catholecottages.com

**Upper Dales Mobile Skip
Service: Reeth**

The mobile skip will be at Reeth Village Green on **Saturday 16th March 2019** from **9.00am - 1.00pm**

If you have a load of waste you must dispose of at this Skip Service then please arrive no later than 10.30 am to ensure there is capacity remaining on the wagons to take it away. Demand for the March service in Swaledale has always been very strong in the past, as it is five months since the last skip service was provided in Reeth.

Refuse including large bulky items, electrical goods including refrigerators and freezers, and recycling materials including plastic and cardboard all welcome.

Langthwaite - Arkengarthdale

RED LION INN

Free House

Real Ales – Bar Snacks

Books & Maps

Tel. 01748 884218

Please note that some waste cannot be taken away at the Upper Dales Mobile Skip Service, and this include builder's rubble

No waste must be dumped the night before the skip visits on Reeth Village Green, or on the day before 9.00am. Dumping waste ahead of the arrival of the mobile skip wagons places the mobile skip service, which is of huge benefit to us all in the Upper Dales, under threat of complete withdrawal by NYCC, as it is interpreted as illegal fly-tipping.

**MICHAEL GUY
ELECTRICAL**

FULLY QUALIFIED ELECTRICIAN

Over 20 years experience working in the dales in all areas of electrical work.

From an extra socket to a complete rewire; underfloor heating to portable appliance testing, I offer a reliable and competitive service.

Contact Michael on:

T: 01748 886097

M: 07980130017

E-Mail: michaelguy25@hotmail.co.uk

NICEIC APPROVED CONTRACTOR

REETH VILLAGE STORE

We supply a wide range of items including:

locally baked bread, pastries, cakes, fresh fruit & vegetables, dairy produce, soft drinks, ice cream, household goods, confectionery, tobacco and greeting cards.

Electronic phone card top up and debit/credit card facilities.

A fine selection of wines & spirits.

Daily and weekend papers.

Opening Hours

Mon-Fri 7.00am-6.00pm

Saturday 8.00am-6.00pm

Sunday 8.00am-1.00pm

Tel: 01748 884552

**Muker Parish Council
January 2019**

Cattle grids Ivelet and Buttertubs - Some of the work was still outstanding. Clerk to contact Highways.

Road Sign Nateby - Clerk had been waiting for information regarding a specific contact in Cumbria Highways. Clerk to contact Cumbria Highways.

Water on Road, Crowtrees - Highways had investigated and placed the cleaning of the gutters on a programme of works.

Highways - Cllr Reynoldson raised the issue of water and ice on the road caused by a blocked drain at Satron. Clerk to contact Highways.

Mobile Skip Service - The service had been in Hawes on the 19 January and will be in Reeth on Saturday 16 March - 9.00am-1.00pm. Clerk to display posters on notice board.

YDNPA:

Adoption of Eden - Local Plan 2014-2032 - Information had been received regarding the Plan for the areas which are now included in the YDNP.

Planning Consultation - Amendments had been received to the planning consultation for High Frith. The Parish Council had no objections.

Planning Applications for Oxnop Ghyll and Ravenseat Farm had both been approved conditionally.

Correspondence/AOB:

Northern Dales Tourist Bus Service - The Chairman read out an e-mail which had been received from the Friends of the Dales requesting sponsors for a new circular bus service called the Herriot Bus, travelling through Swaledale and Wensleydale. Cllr Whitehead felt that

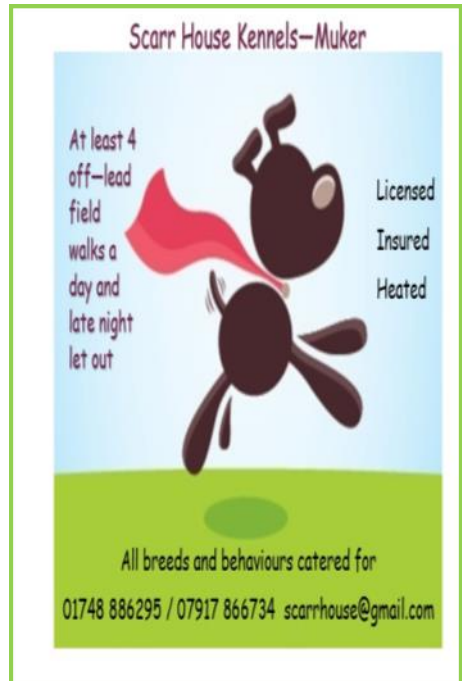

it was up to individuals and local businesses to donate and support the service. Cllr Reynoldson suggested placing information on the notice board.

North Yorkshire Police, Dales Crime Report - The Chairman read out a new monthly crime bulletin issued by North Yorkshire Police. Clerk to place on notice board.

Grouse Petition - An e-mail had been received asking the Parish Council to consider a petition regarding 'grouse shooting driving away jobs as well as wildlife'. Cllr Whitehead stated that in his opinion grouse estates created jobs. Cllr Calvert said that he totally disagreed with the petition; he said that grouse estates were very closely linked to farming and that it is a fragile economy.

Next Meeting: Thursday 21 March 2019. 7.30pm.

A Stringer

Dales Reyno-Vations



General Building & Maintenance

Property renovations / Roofing

Kitchen fitting / Joinery

Bathroom suites / Tiling

Painting & Decorating

Patios / Landscaping / Ground maintenance

Free estimates / Insurance quotes

No Job too small

D Reynoldson

11, Place Hill, Reeth, Richmond
North Yorkshire, DL11 6SD

01748884309 / 07792458801

Email: david.reeth1@outlook.com



COME IN AND

TRY OUR

EARLY BIRD

SPECIALS

MON - FRI

5-6PM

10 EN SUITE

BEDROOMS

AND SOMEDOG

FRIENDLY

ROOMS

HOME COOKED

FOOD

PIZZA &

FISH/CHIPS

TAKEAWAY

SERVICE.

CASK MARK

ACCREDITED.

WE'RE IN THE

GOOD BEER GUIDE

THE BUCK HOTEL

SILVER STREET, REETH, RICHMOND, NORTH YORKSHIRE, DL11 6SW

WWW.BUCKHOTEL.CO.UK - 01748 884210



YOUR LOCAL TRADITIONAL

CHIMNEY SWEEP

NACS & HETAS qualified & registered

We set ourselves very high standards
and take every care in your home

We offer a comprehensive service

All types of chimneys swept to relevant BS Std.

Bird guards & cowls, etc. supplied & fitted

Advice freely given, problems solved

Carbon monoxide detectors

Chimney pots replaced

01765 688078

www.sweepinthedales.co.uk

Stove Refurbishment

Stove servicing and repair

Solid fuel stove installations

Stainless steel flexible linings

Stainless steel rigid flue systems

Only high quality components are used

HETAS qualified & registered installer

STOVE INSTALLATION



STURDY TRAVEL

INDEPENDENT TRAVEL SPECIALISTS

Robert Sturdy is now working from
an office at home in Crakehall.

For all your travel needs, home and abroad

Call: 01677 422826

Email: robert@bakewelltravel.co.uk



Part of Bakewell Travel



A.J. CLACHER LTD
Established 1961
PLUMBING & HEATING ENGINEERS

- Gas, oil and solid fuel central heating installations
- All aspects of plumbing and gas installations
- Boiler servicing and repair • Landlord Gas Safety inspections
- Bathroom installations and Plumbing • Heat Pumps and Solar Heating

Unit 38 Forge Way, Cleveland Industrial Estate, Darlington DL1 2PB
Tel. 01325 468372 • E-Mail info@ajclacher.co.uk
www.ajclacher.co.uk



Healaugh Xmas Lights.

Once again a huge thank you for all who helped and contributed towards the collection over the Xmas festive season. We were sure that the collection of £450 in the previous year would take some beating, but this year a massive £743 was raised.

With the success of the Guide Dogs Day held in Reeth on 18th August when £2500 was raised, this shows what a great contribution our community has made to the very worthwhile charity, Guide Dogs UK. Every penny collected goes directly to this charity.

Thank You

I would like to thank everyone who helped with, or bought a copy of my first novel, 'Mr Martin and Mrs Middleton make Music'. Also for the positive feed-back received from patient and kind friends.

Hazel Smith

Pete and Chris

STAIRLIFTS

Do you find stairs a challenge?

Call us today and arrange a free no-obligation home stairlift assessment, or visit our extensive showroom to try out our very own demo stairlift!

Call us: 01423 799960

Visit us: Linkside House, Forest Lane Head, Harrogate, HG2 7TE.



Lady Interior Decorator

Painting & Decorating,

Competitive rates, Free estimates, Friendly advice, Est 25 years

Call Yvonne on: 07838378836

Based in Richmond

Email: yvonesdecor@hotmail.co.uk



The Stang Road

When I last wrote we had received the news from Durham CC that their Corporate Management Team (CMT) meeting last August had decided, "after careful consideration" not to upgrade the C166 Stang Road to Priority one "as it was much like other Priority two roads in the county."

We have now instigated the promised Judicial Review and served the necessary papers on DCC. They have acknowledged receipt to ourselves and Leeds Court Centre and several letters have passed between us which I have asked the Court to add to the Judicial Review papers. They are too long to include in the Gazette but I've posted them on the Facebook page "The Stang Road Condition" should you wish to read them in full.

In our letter to DCC one of the things requested under the freedom of information act was the minutes to the aforementioned CMT meeting and after prompting they admitted through their solicitor, Neil Carter, that there were no such minutes. The following is an interesting paragraph from his letter to me:

You will see from our Summary Grounds that no contemporaneous written record of the decision to refuse your reclassification request for the Stang Road was made by the Council, I therefore intend to produce a Witness Statement from the Corporate Director of Regeneration and Local Services as evidence of the decision taken under delegated powers, following the CMT meeting on 8th August 2818. Equally, there were no minutes as such of that meeting but I

have enclosed the Action Log arising from that meeting. Furthermore, we intend to ask the Corporate Director to make a new delegated decision having regard to the points which you raise as part of the JR challenge. I will forward to you a copy of that new decision and the Witness Statement of the Corporate Director, as soon as they are to hand.

We are awaiting further developments.

In the meantime a fully loaded car transporter has slid on ice down the steep part of the Stang, couldn't negotiate the bend and came to a stop thirty yards off the road in the rhododendrons, fortunately although the top deck collapsed down onto the cab roof the driver was unhurt which wouldn't have been the case if someone had been in a car going up the bank when the wagon came down. Copart, the wagon owners, are investigating the possibility of a claim against DCC.

I'm at:

Dorant 4x4, Reeth, Richmond,
DL11 6TS

Tel: 01748 884245

Email: dorant4x4@gmail.com

J.E.D. Collins

Clerk to the Parish Meetings
of Hope and Scargill

R.L.G 

Property Services

- Paving • Groundworks • Decorating
- Pressure Washing • Garden Maintenance
- General Repairs & Improvements  

0737 607 3816
01748 884 321
Email: Ryang2190@gmail.com



**Big Brew At
The Old
Temperance
Bookshop**

You have probably heard how last year Traidcraft (the organization which invented Fairtrade) faced having to close. Supporters encouraged them to downsize instead and to continue to import food products from Third World farmers who care for their workers and for the environment. Sadly, Traidcraft can no longer afford to buy directly from the men and women who make the beautiful craft items.

The sister charity, Traidcraft Exchange, is seeking to enable these craftworkers to find other outlets for their goods. As it is now 40 years since Traidcraft started putting AID into

**Reeth Show
Domino and Whist Drive
Friday 1st March at 7.30pm
in Reeth Memorial Hall.**

TRADE, the charity has asked us to help by inviting 40 (or more) people to a Big Brew where they can make a small donation to Traidcraft Exchange.

The Old Temperance Bookshop, which sells a lot of Traidcraft products, is too small to host 40 people at once so our Big Brew will be spread over Thursday 28th February (1.30-4pm), Friday 1st March (10.30-4pm) and Saturday 2nd March (1.30pm-4pm). Please join us for a cup of Fairtrade tea or coffee and a Fairtrade biscuit.



**Dawn Clarkson
Associates**
Accountants and Business Advisors
Minding your business

- Company Accounts
- Sole trader & Partnership Accounts
- Letting Accounts
- Construction Industry Scheme Returns
- Tax Returns
- VAT Returns
- Payroll & Auto- enrolment
- Xero Accounting Software
- Inheritance Tax Planning
- Capital Gains Tax

A small practice offering a personal and professional service.
We are your local Xero accounting software advisor,
here to help make your life easier.

Tel: 01969 624999 www.dawnclarkson.co.uk
Email: dawn@dawnclarkson.co.uk Twitter @DClarksonAssoc

**Drop in sessions: Reeth Memorial Hall,
1st Friday of every month – 9.00am to 12.00noon (except January)**

The Library At Hudson House

Now in its seventh year, the library at Hudson House is continuing to thrive, run by a loyal group of volunteers. Last year nearly 1500 books were borrowed over 750 visits.

If you're not familiar with the library here are a few details:

- open seven days a week (except around Christmas or when it's snowy) whenever Hudson House is open
- over 1,000 books ranging across adult and junior fiction, adult and junior non-fiction, plus board books, picture books, large print and talking books
- 25% of the stock is changed every three months and you can ask us to look for specific authors or genres

when we go to choose books

- you can borrow 3 books at a time for up to 3 weeks
- you can reserve any book that is in the NYCC libraries catalogue
- it's all free except reservations which are £1 for each book
- it's a warm and welcoming space to sit and read, have a coffee, browse the books
- children are very welcome to visit the library, stay and read, or take books out
- you can use the computers, access the internet and print items for a very modest charge

If you're not already a member, come along any day, fill in a membership card and the world of free books is then your oyster.

Happy reading.

Elizabeth Bedford 886974
Maggie Kentsbeer 884186

Hudson House

Your valuable community asset

Rooms for hire

Suitable for meetings, lectures, talks, training or social events.

The Meeting Room - maximum of 30 people.

The Meeting Place (evenings only) – maximum of 10 people.

Access to PCs, Internet, printer, photocopier, laminator and kitchen facilities.

The Orchard Gallery for hire

Suitable for exhibitions of paintings, photographs and other artwork.

Own entrance through the garden.

Sales can be handled for you.

For prices (special rates for community use), bookings or more information please contact

Jill May on 01748 884 485 or
admin@hudsonhouse.info

Reeth & District Community Sports Club January 250 Club

1st	217	Pam Braithwaite
2nd	89	Hilda Urwin
3rd	79	Marilyn Brown
4th	125	Victoria Bagnell

February 250 Club

1st	116	2Dales JFC
2nd	29	Andre Van S
3rd	250	T Metcalfe
4th	159	Quinny

Ellerton Abbey Antiques

**Antiques & Collectables
Bought & Sold**

Anything considered from
single items to full houses

Contact:

Nicholas Lambert

01748 884321

07971 060590

nicklambert2013@gmail.com

OPEN ALL YEAR ROUND, EVERYDAY

SWALEDALE WOOLLENS

MUKER-IN-SWALEDALE, RICHMOND
NORTH YORKSHIRE



Celebrating 40 Years

The Quality is Legendary...
...The Choice is Endless.

**TAKE HOME A PIECE
OF THE DALES**

Call into our shop in
Muker Upper
Swaledale and see
what unique
garments we have on
display from hand
knit cardigans,
sweaters, hats, scarves
& gloves to machine
knit sweaters &
cardigans for both
ladies & gents. We
also stock sheepskin
rugs, slippers &
gloves.

**WE ARE OPEN
EVERYDAY
Tel. 01748 886251**

Email: mail@swaledalewoollens.co.uk
or visit our website where you can order online:
www.swaledalewoollens.co.uk



**R.A.Lofthouse
Roofing Services
Kirkby Stephen**

We specialise in traditional &
modern slating, flagging and tiling.

We offer a reliable and competitive
service in and around the Eden Valley

- Traditional slate specialist
- Re-roof to repair work
- Slating, flagging & tiling
 - Lead work
 - Velux windows
 - Chimney work

For a free quotation or any enquires
please call

Tel: 017683 42689

Mob: 07557738016

Email: r.a.lofthouse@outlook.com

**R. & W. GIBSON & SON Ltd.
CERAMIC WALL
& FLOOR TILERS**

SHOWROOM NOW OPEN

Monday - Friday: 9.00am - 4.30pm

Saturday: 10.00am - 1.00pm

(or by appointment)

At Borough Road,

Gallowfields Trading Estate

DL10 4SX

Tel. 01748 - 822682 (Home)

Tel. 01748 - 821909 (Showroom)

"We cover the Dales"

Upper Dales Family History Group

Our December meeting took place over a very sociable lunch at the Three Horseshoes in Wensley where we came along prepared to discuss how the 1918 Representation of the People Act had affected our ancestors. Several of us had 'brought along' an ancestor who would have been able to vote for the first time on 14th December 1918 when all men over 21 and some women over 30 were given the vote, following the lifting of the residential and property qualification.

The conversation covered a wide variety of social backgrounds and sources of information - some of us turned out to have fascinating grandparents or great grandparents! Amongst others we had ag labs, a butcher, an ardent trade unionist and a gamekeeper who was such a character that the then landlord of the Wensleydale Heifer at West Witton was inspired to sit down in the evening after his funeral and write a truly stunning eulogy which summed up his life superbly. In many cases several generations of a family (plus their wives) voted for the first time on the same day.

We had a very entertaining time and covered a lot of ground, not all of it strictly to do with the 1918 election (there was a fascinating diversion into an 18th century murder story) but we did all pick up some useful knowledge as well, such as discovering that the very useful Absent Voters Lists for the period are available on Ancestry and Find My Past, listing soldiers away from

The Hair Salon



Arkengarthdale Road, Reeth DL11 6QT

We offer a wide range of advanced hairdressing services

Everyone welcome - including children

We now stock the hair straightener brand **ghd**, along with **System professional** hair care collection.

Ghd have a super styling product range along with many electrical tools beside their innovative straightening irons.

Open: Tuesday – Saturday

Late night Wednesday

Salon Tel: **01748 884 627**

home who were still able to vote. It's also worth remembering that although the Act gave the vote to men over 21, that included younger men who had turned 19 during their military service so you may find an unexpected ancestor in these lists.

This month's meeting is on Wednesday 27th March at 2pm in Fremington Sunday School, when the speaker is Val Slater on 'The Walls clan of Coverdale - from The Foresters' Arms to The Somme'.

Non-members very welcome; £2.00. For more details contact: **0743 267 7783** or see the website:

<https://upperdales.weebly.com/>

Tracy Little

**The Gazette is online:
www.2dales.org.uk**

The Copper Kettle

Licensed Tearoom - The Green, Reeth DL11 6TH



- Freshly-ground coffee and speciality teas
- Locally-sourced and freshly prepared lunches and snacks
- Delicious home-made cakes
- Decaf, gluten-free, vegetarian and vegan options
- Well-behaved dogs welcome



Open: 10am - 4.30pm

Thursday to Monday

(closed Tuesday and Wednesday)

   TheCopperKettleReeth

www.thecopperkettlereeth.co.uk

Own your own piece of Swaledale...

SWALEVIEW
PARK

From only £30,000*



Affordable luxury in Yorkshire's National Park

- The ONLY holiday homes for sale in Swaledale
- Beautiful and unrivalled riverside location at the head of Swaledale yet minutes from Richmond
- Showhomes and Lodges available for viewing on the park
- All inclusive price including all furnishings
- Superb specification
- Open since 1946, Swaledale's longest established, family owned park

*Holiday Lodges from £115,000

Telephone 01748 823106

Showhome open daily from 9.30 to 5pm

www.swaleviewpark.co.uk

info@swaleviewpark.co.uk

REETH AND DISTRICT GAZETTE LTD



CAB

The Citizens Advice Rural Advice Bus is now visiting Reeth Friday Market on a monthly basis from 10.00am to 1.00pm, offering free, confidential and impartial advice. The bus comes with two fully trained advisers, ipads and leaflets and local information leaflets.

The next visits to Reeth are:

- **Friday 8th March**
- **Friday 5th April**
- **Friday 10th May**

TLC@Gunnerside

The Thursday Ladies Club usually meets at 7.30pm on the fourth Thursday of the month in Gunnerside Village Hall. But in March we'll be having our Pie and Pea supper on **TUESDAY 26th March at 7.30pm**. Pre-booking essential - call Sue Barron on 01748 884937.

Visitors and new members always very welcome. For only £5 annual subs you get to go to all the meetings, and can join our trips and outings.

Keld Public Hall Domino and Whist Drive

Friday 8th March
7.30pm



Gorgeous Cottages are the Letting Agency for Luxury Holiday Cottages in Yorkshire. Get in touch and find out how we can help your holiday home realise its full potential.



'gorgeous'

- [adjective]
1. strikingly beautiful or magnificent
 2. (informal) extremely pleasing, fine, or good



GORGEOUS YORKSHIRE | GORGEOUS COTTAGES



www.gorgeouscottages.com



0844 736 6276



info@gorgeouscottages.com

REETH AND DISTRICT GAZETTE LTD

Cosy Holiday Cottage

Attached to owners' farmhouse
on Hill Farm in Arkengarthdale.
Sleeps 2. No pets. E.M. on request.

Mrs Gladys Atkinson
Tel. 01748 884550

Dry Quality Logs For Sale

01748 811 110

Carvoeiro, Algarve, Portugal

Spacious well-equipped ground floor
apartment, sleeps 5.

Quietly situated on a small low-rise
development with five pools.

Within strolling distance of this vibrant,
friendly village with its lovely beach and
lots of excellent restaurants.

Golf, tennis, walking or just
lazing by the pool.

Wood burning stove for cosy winter lets.

Please contact Lee on 01969 326169
Email: lee.lowther30@googlemail.com

Property Maintenance & General Building

Building work & property maintenance
undertaken

Plumbing, tiling, plastering

Kitchen & bathroom fitting

Joinery works

Small jobs welcome

Free No Obligation estimates

Also detail plans prepared for planning applications

Contact Gary

Tel. 01748 886691 / Mob. 07896 147207

E-mail g_staines@sky.com



SALES – LETTINGS – MANAGEMENT

FREE 'NO OBLIGATION' MARKET APPRAISAL AVAILABLE UPON REQUEST

6 Bridge Street

Bedale

DL8 2AD

01677 422282

[bedale@
normanfbrown.co.uk](mailto:bedale@normanfbrown.co.uk)

14 Queens Road

Richmond

DL10 4AG

01748 822473/822967

[richmond@
normanfbrown.co.uk](mailto:richmond@normanfbrown.co.uk)

25 Market Place

Leyburn

DL8 5AS

01969 622194

[leyburn@
normanfbrown.co.uk](mailto:leyburn@normanfbrown.co.uk)

www.normanfbrown.co.uk

REETH AND DISTRICT GAZETTE LTD

Church Services March 2019

3rd March	9.15 am	St. Mary's Muker	<i>Eucharist</i>
	10.30 am	Low Row URC	<i>Holy Communion</i>
	11.00 am	Holy Trinity Low Row	<i>Eucharist</i>
	11.00 am	St. Edmund's, Marske	<i>Family Eucharist</i>
	11.00 am	Reeth Evangelical Congregational	
	2.00 pm	Keld URC	<i>Holy Communion</i>
	2.30 pm	Gunnerside Methodist	
	6.00 pm	St. Andrew's Grinton <i>A service of music, readings and reflection in the style of the Taize community. All are welcome</i>	
	6.30 pm	Reeth Evangelical Congregational	
6th March	10.00 am	Holy Trinity, Low Row	<i>Holy Communion, BCP & Ashing</i>
10th March	9.30 am	St. Andrew's Grinton at Fremington Sunday School	<i>Eucharist</i>
	9.30 am	St Michael's Downholme	<i>Morning Prayer</i>
	10.30 am	Low Row URC	
	11.00 am	Reeth Evangelical Congregational	
	11.00 am	St. Edmund's, Marske	<i>Morning Prayer</i>
	11.15 am	St. Mary's Arkengarthdale	<i>Holy Communion BCP</i>
	6.00 pm	St. Mary's Muker	<i>Iona Evening Prayer</i>
	6.30 pm	Reeth Evangelical Congregational	

Religious Society of Friends (Quakers)

Meetings are at Quaker House, 7 Grove Square Leyburn
every Sunday at 10.30am.

Additionally on the 2nd and 4th Sunday of every month at the Scout Hut,
Quakers Lane, Richmond at 10.30am.

For further information contact Judith Calow on **01748 884320** or
www.dalesquakers.org.uk

Roman Catholic Services

For information contact Father O'Neil on **01748 822175**
www.stjosephsfx.co.uk

REETH AND DISTRICT GAZETTE LTD

Church Services March 2019

17th March	9.15 am	St. Mary's Muker	<i>Holy Communion BCP</i>
	10.30 am	Low Row URC	
	11.00 am	Reeth Evangelical Congregational	
	11.00 am	Holy Trinity Low Row	<i>Eucharist</i>
	11.00 am	St. Edmund's Marske	<i>Holy Communion</i>
	2.00 pm	Keld URC	
	2.30 pm	Gunnerside Methodist	
	6.30 pm	Reeth Evangelical Congregational	
	6.30 pm	St. Mary's Arkengarthdale	<i>Iona Evening Prayer</i>
24th March	9.30 am	St. Andrew's Grinton	<i>Eucharist</i>
	9.30 am	St Michael's Downholme	<i>Holy Communion</i>
	10.30 am	Low Row URC	
	11.00 am	Reeth Evangelical Congregational	
	11.00 am	St. Edmund's Marske	<i>Holy Communion</i>
	11.15 am	St. Mary's Arkengarthdale	<i>Baptism Service</i>
	6.30 pm	Reeth Evangelical Congregational	
31st March Mother -ing Sunday	10.30 am	<i>St. Andrew's Grinton United Parish Service - Family Communion Service for Mothering Sunday</i>	
	10.30 am	Low Row URC	
	11.00 am	Reeth Evangelical Congregational	
	11.00 am	St Edmund's Marske	<i>Morning Prayer</i>
	2.00 pm	Keld URC	
	5.30 pm	Gunnerside Methodist	<i>Holy Communion</i>
	6.30 pm	Reeth Evangelical Congregational	



Incidents Jan 9th to Feb 9th

09/01/2019 (02) 09.00hrs: Our 2 team search dogs called to assist Cleveland MRT with an ongoing search.

18/01/2019: Stand By: Asked to assist Teesdale and Weardale Search and Mountain Rescue Team with an out of area search. Missing person found safe early in the morning.

17/01/2019: (01) 15.30hrs: Team called to rescue an injured rider on the Cam Road above Hawes, treated by the team & Ambulance crew then transported from the hill.

Fund Raising

Thanks to the following for their recent support:

- Next, Catterick Garrison £46.89
- Brymor Ice Cream, Jervaulx £27.17
- Tan Hill Inn (Busking Santa) £150.66
- Butt House, Keld £48.64

Thanks to all for the ongoing support,
Swaledale Mountain & Cave Rescue

DON'T FORGET IF YOU NEED MOUNTAIN OR CAVE RESCUE, call the POLICE on 999 and ask for MOUNTAIN or CAVE RESCUE. They will call us and an ambulance (if required).

www.swaledalemrt.org.uk

**Low Row & Feetham
Literary Institute**

Upcoming events

Thursday 14th March 7.30pm.
Institute AGM / OGM. This meeting is open to all. Please come along and have your say about events to be held at the Institute and if you can, offer your help to support this valuable village asset.

Have you considered Low Row & Feetham Literary Institute for your party / meeting / event? Seating for 80 at tables, meeting room and fully equipped kitchen.

For the millennium a pictorial record, property and occupiers was made of the Low Row postal area. If you would like a copy of the CD of this record, please contact Sue or Raymond Alderson on **01748 886292** or **susana@swaledale.org**

TEACH AT HOME

Do you have a degree and teaching experience, or TEFL, PGCE, BEd.?

Teach English and host a student in your home this summer, earning between £310 and £580 per student per week.

For details please contact:

Joy Garner, HLI

T. 01748 824282

E: joygarner@tiscali.co.uk



Going above and beyond for our clients...

For more information please visit our website at: hallandbirtles.co.uk



COACHING



FAMILY MATTERS



WILLS



THE ELDERLY CLIENT

Hall & Birtles
-SOLICITORS- 

Our services include:

- Landlord & Tenant • Buying & Selling Property • Wills, Trusts & Probate
- Divorce & Matrimonial Matters • Commercial & Private Disputes
- Agricultural Matters • Powers of Attorney

30 min FREE initial consultation

Directors: Alastair C. Birtles BA Hons | Stuart J. Hall LL.B | Deborah C. Parish LL.B

Leysburn Office
The Office, Colburn Lane Road, Leysburn,
North Yorkshire, YO22 5AS
Tel: 01769 623256
Email: leysburn@hallandbirtles.co.uk

Hazes Office
Rush Chambers, Main Street, Hazes,
North Yorkshire, YO22 3JL
Tel: 01769 621771
Email: hazes@hallandbirtles.co.uk

Just Imagine
Dry Carpet Cleaning

"No soggy carpets or wet dog smell."
No fuss, no heating on or windows open.
We leave your carpets & upholstery clean & fresh ready for immediate use.



Hard Floor Cleaning
with Anti-Slip Coating for your home

We clean ceramic, porcelain, granite and terrazzo tiles including grout, also all vinyl's including Kardean & Amtico.

Keep your home clean, safe and non slip.

Before  **After** 

Can be used on - Showers, baths, jacuzzis, kitchens & conservatories

zero dry time Locally based Call David FREE on **0800 180 49 44**

Dry Carpet & Upholstery Cleaners
www.zerodrytime.com

If you are not 100% satisfied with our service you will receive a full refund



The Copper Kettle
Licensed Tearoom, The Green, Reeth, DL11 6TH

→

SEASONAL STAFF REQUIRED
(March to early November)

- Kitchen/Front-of-house staff required
- Previous experience essential
- Competitive rates of pay
- Various shifts available to include weekends and bank holidays

To apply, please email Naomi on TheCopperKettleReeth@gmail.com detailing your skills, experience and availability



*True Colours
Hairdressing
and Holistic
Treatments - Reeth*

Hair Cutting, Hair Colouring
Reflexology, Facials, Tanning
Aromatherapy, Skin Care
Indian Head Massage
Wedding Hair, Hair Up's
Mineral Make Up, Sun Care
Shampoo's, Conditioner's
Pamper Hands, Pamper Feet

www.tropicskincare.co.uk/shop/saraholney

07 875 926 946
sarahlouisolney@hotmail.co.uk

The Twenty Minute Morning & Night Rule

Apparently, if you want to learn a new skill, one of the best ways to pick it up is to practise it for twenty minutes in the morning as soon as you wake up; and for twenty minutes at night just before going to bed.

Why? Put simply, in the morning your brain is at its freshest and will absorb the new information more easily. Equally important is the twenty minutes practice before you go to sleep, because when you go to sleep, the brain starts to accumulate what you have learned and to make new connections in the brain cells.

Then, when you wake up and practice again, the new connections are reinforced. And so on.



CTM

JOB VACANCY

CTM is one of the UK's leading suppliers of specialist tractors, utility vehicles and machinery to the conservation industry.

We are currently looking for a mechanic / engineer capable of preparing new machinery and servicing.

Full and part-time vacancies available. Good rates of pay, depending on experience. Full training will be given. Driving licence essential as we offer an "on-site" servicing facility to our customers.

**Contact Alan or Deborah Brown on 01748 886622, or
Email your CV to sales@ctmltd.co.uk**

Conservation Technology & Machinery Ltd
Units 1&2 Brocca Bank, Low Row, Richmond, North Yorkshire, DL11 6NH

Support the Reeth & District Gazette

Order your printing from us and we will credit 10% of the value of your order to the Gazette account at no extra cost to you!

Quote Gazette when ordering

Booklet Printing

- Reports
- Manuals
- Brochures
- Catalogues
- Newsletters



Saddle Stitched - Perfect Bound - Wire Bound

From your computer files or hard copy

NCR set Printing

- Invoices
- Estimates
- Order Forms



Fast Turnaround - Padded - Loose Sets



Reflections
PhotoGraphic
Services

Tel: 01833 690733

www.refprint.co.uk

email: sales@refprint.co.uk



SPRING BEDDING

6 pack Pansy/Viola - 5 for £10

Primrose Pot - 6 for £5

Tête-à-Tête Pot - £1.25 each

OUTDOOR POT SALE

Last chance for up to 50% off

DAVID AUSTIN ROSES

Just in time for Mother's Day!

NEW STONWARE RANGE

Birdbaths, planters, ornaments

MOTHER'S DAY MARCH 31

Inspiration guaranteed in our plant, accessories and gift areas

*We also sell and accept
National Garden Gift Vouchers*

Tel: 01969 625397



Tuesday to Saturday - Open 10am to 5pm

Sunday - Open 10am to 4 pm

Closed Monday

Station Yard, Harmby Road, Leyburn DL8 5ET

wensleydalegardencentre2015@gmail.com

www.wensleydalegardencentre.co.uk

REETH AND DISTRICT GAZETTE LTD

THE OLD TEMPERANCE BOOKSHOP

Reeth, Richmond, DL11 6TE

Tel. 01748 884185

Christian books, cards & crafts



Beside the village green in Reeth, the 'capital of Swaledale', we are 50 yards up from Reeth Evangelical Congregational Church

Big Brew

28th Feb; 1st & 2nd March

Opening times :

1.30pm - 4.00pm Mon, Thurs, Sat

10.30am - 4.00pm Fri (Market Day)



The Farmers Arms, Muker, Upper Swaledale

The heart of spectacular walking country

Serving good pub food everyday

12noon - 2:30pm and 6.00pm - 8:30pm

Well-kept local real ales

Closed on Mondays throughout winter,

except for 24th & 31st December and

February half term

Holiday apartment (sleeps 2)

Tel: 01748 886297

www.farmersarmsmuker.co.uk

NORTHERN WALLS

DRYSTONE WALLING & LANDSCAPING

Master Dry Stone Waller

Former National Trust
gardener with 20 years

experience

City and Guild Certificate in
Horticulture

www.northernwalls.com

Tel 0795 148 1239

M.W Waste Services

Environmental & Drainage Specialists

Septic Tanks Emptied & Cleaned

Blocked Drains Cleared Fast

Grease Traps & Interceptors Emptied

Soakaways Rebuilt & Repaired

Gully Emptying & Street Cleaning

Refuse Collection

Septic Tanks Installed

High Pressure Drain Jetting

Mobile Steam Cleaning

Sewage Plant Maintenance

Industrial & Domestic Work Carried Out

Low Hang Bank Depot **Tel: 01325 377860/377850**

Melsonby
Richmond
North Yorkshire
DL10 5NQ

24/7 Call Out

Http://www.mwwaste.co.uk

Clear Your Blocked Drains Fast With Our High Pressure Jetter

Free Quotes & Estimates

Arkengarthdale Parish Council January 2019

Planning Application: 1 & 2 Elderberry Cottages, Booze. A letter of support from the Parish Council had been sent to the YDNPA for the proposed changes to the property noting that it would be nice to see the building looking cared for and lived in once again. The YDNPA had requested considerable amendments to the original plans, which the owners of the property were intending to address, and they had requested advice from the Council. The owners would be asked to forward their revised plans, and would be invited to attend the next meeting of the Parish Council.

Arkengarthdale School closure: Funding was available to keep the school open until the end of the summer term at the latest. Primary school children in the dale would attend school in Reeth once it had closed. There would be discussions with the relevant parties about the future use of the school building.

A request had been made for an event to celebrate the 359 years of the school in Arkengarthdale. Such an event should be decided and organised

by the church, the school governors and the Friends of the School, and that the Parish Council would be happy to be involved in the organisation of an event and could provide a donation towards refreshments.

Christmas Lights: Several people had expressed their appreciation of Langthwaite's Christmas lights on The Green. Thanks were given to Richard and Liz Smith for the kind use of their electricity, and to Jack Stones for helping install and take down the lights.

Footbridge at Arkletown: Confirmation had been received from the YDNP ranger that the bridge had already been surveyed and that plans were underway to repair both the footbridge at Arkletown and one in a similar state of disrepair at Eskeleth in due course.

Parking at The Rigg: Further complaints had been received about inconsiderate parking on the roadside and on the pavement outside The Rigg.

Dog Fouling: Complaints had been received about dog fouling on paths, particularly near the sports field in Langthwaite.

Road repairs: Both sides of the road west to Tan Hill were in need of attention beyond Beck Crooks Bridge, and there were several pot holes between Whaw Lane Top and Beck Crooks Bridge. Highways would be contacted.

Next meeting: 4 March 2019.

Susan Dray

Two Dales WI

The speaker on **Tuesday 12th March** 7.30pm at Hudson House Reeth will be 'The Rap Granny Entertains' - an evening of poetry with Daphne Clarke.

GREEN COMMERCE LTD. Established for over 35 years
Best quality hardwood logs
Kindling sticks also available
Free Local Delivery
Call David Fenwick on
Tel: 01833 650151
Mob: 07921 317630



Good Friday Walk
A Hike - A Pilgrimage -
A Witness
The Stations of the Cross

Christians Together in Swaledale invite you to join a walk with simple Stations of the Cross on Friday 19th April.

Everyone is invited to take part, for all or some of the route - children and dogs are most welcome.

- 8.00am Assemble for pre-booked Communal Transport at Grinton Church
- 8.10am Transport leaves for Keld
- 8.55am Assemble at Keld URC for safety chat.
- 9.00am Short Service at Keld URC; leave 9.10am
- 10.30am Service at St. Mary's Muker, leave 11.00am
- 12.30pm Gunnerside Methodist Church - lunch stop
- 1.10pm Short Service at Gunnerside Methodist Church
- 1.25pm Assemble and off
- 3.30pm Low Whita Bridge
- 5.00pm Arrive Grinton (Hot X buns)
- 5.30pm Service in St. Andrew's Grinton

Total mileage - 12.5 miles (ish).

Strong footwear and waterproof clothing required. Dogs are welcome. To protect stock and also for the safety of the walkers **DOGS MUST BE KEPT ON LEADS AT ALL TIMES.**

The organisers will lead the walk; however, participants are responsible for their own safety. The precise route is subject to change dependent on

conditions on the day. If the weather is really bad the services will take place as advertised, but there will be no organised walk.

Please note times at Grinton, Keld and Gunnerside. For transport up the dale, please book a place. Tel **Peggy Purver 01748 884963** or email **tutil@btinternet.com**. (There will be a small charge for transport.)

Charity Quiz Night

Ian and John would like to invite you to their next Charity Quiz Night. This will take place in Reeth Memorial Hall on Saturday 29th June at 7.30pm. Supper, will be followed by another "amazing quiz". As at previous quizzes tables will be a maximum of six people. Further details will be announced in future editions of the Gazette.

Theatre By Bus

You can step back in time and experience Shakespeare as it was in his day. 'The Rose' Theatre is back in York - a stunning 13-sided pop-up playhouse with 3 tiers of covered seating, set in a bustling Elizabethan village.

Enjoy a matinee performance of 'Twelfth Night', one of Shakespeare's most popular comedies on Tuesday 30th July. It's a tale of mistaken identity, romantic confusion, cross-dressing and the pleasures and torments of love.

The coach will leave Middleham and pick up at Leyburn, Crakehall and Bedale, the cost is £42.95, £47.36 or £56.71 for theatre seat and coach. To book ring 01969 663259.

*'If music be the food of love,
play on ...'*



Hudson House Centre

Reeth

**Owned by the Community of
the Two Dales**

Community

- Gallery
- Learning
- Library
- Orchard
- Transport

National Park Centre

North Yorkshire CC

Police

Richmondshire DC

Swaledale Festival

Business Forum

Hot drinks vending machine

Internet & WiFi

Local notices & information

Meeting Rooms

Tourist Information & shop

Open all year

7 days a week

See website for times

Silver Street Craft Units
managed by Hudson House.

For all enquiries contact

Jill May.

01748 884485

www.hudsonhouse.info



KINGS HEAD
PUBLIC HOUSE

*A proper pub offering a warm
welcome, great food and
Yorkshire ales*

Food Served

12-2.30pm & 5.30 – 8.45pm

Closed on Mondays
throughout the Winter

Happy Hour

6.00-7.00pm Fridays

A pint of beer or a medium glass
of wine for just £2.50 each

Pub Quiz

Every other Sunday
from 8.30pm

Cash prizes to the winners

Gunnerside, Swaledale

DL11 6LD

01748 886261

www.kingsheadgunnerside.com



Astronomy In The Two Dales

"PLUTO, magnanimous, whose realms profound, Are fix'd beneath the firm and solid ground, In the Tartarian plains remote from fight, And wrapt forever in the depths of night."

Orpheus

After leaving the sun, five and a half hours later, light rays bounce off a small group of objects. Pluto and its system of five moons orbit in the cold darkness of the outer solar system. Pluto is a strange object, originally classified as a planet, then demoted to a dwarf planet, and then the New Horizons probe arrived and detected an atmosphere of nitrogen, methane and carbon dioxide as well as signs of geological activity, caused by glaciers, tectonic plate and impact activity.

The temperature on the surface of Pluto is -240 centigrade which allows nitrogen to freeze and it is possible that there are rivers of liquid nitrogen on the surface as the planet's orbit brings it within the orbit of Neptune,

WANTED:
Old Shotgun Cartridges
Collector is looking to purchase single items, boxes, collections; also loading tools, cartridge bags.
Any old shooting items.
01986 892071

almost halving its distance from the sun. Crystallised liquid on the surface of the moon Charon suggest the presence of cryo-geysers, venting liquid methane compounds.

The Pluto system is small, half the distance from Earth to the moon in width, with Pluto and its largest moon, Charon dancing around one another in the centre.

This system of bodies is described as being the largest of a group of objects called the Kuiper belt, which orbit the sun at an extreme distance and are assumed to be the remnants left over from the creation of the solar system, more on that next month.

Well, sounds like a very interesting planet. There, I've said it. In fact if we apply the same criteria to Earth as we do to Pluto then Earth does not qualify as a planet either. So there.

**The Starman
Reeth Informal Astronomy Group
www.reethastro.org.uk**



J W Porter & Sons
Building + Roofing Contractors

All aspects of building work skilfully undertaken by local time-served builders, with over 30 years' experience of building in the dales.

Contact Greg, on:
**01748 886 434 / 253 or
07817 719881**

**HOLIDAY COTTAGE
REETH**

Glenkobla is a cosy holiday cottage ideally situated just off the village green, next to the owner's property.
Sleeps 1-2
Tel. **01748 884237**
E-mail: walkerg17@sky.com

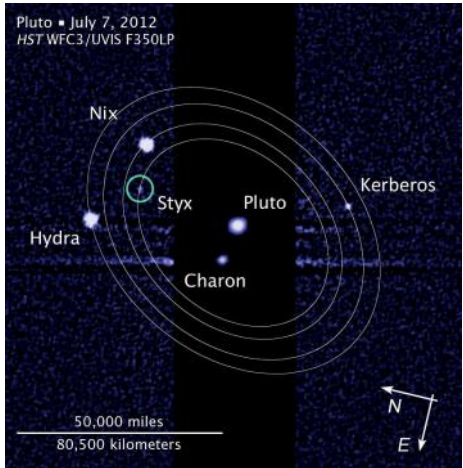
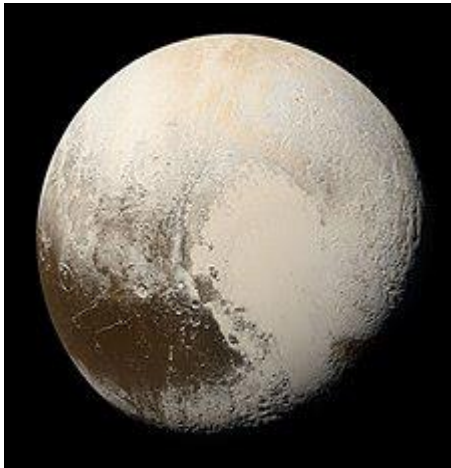

 **KARL LONGDEN PLUMBING**
Reeth, North Yorkshire
karllongdenplumbing@yahoo.com
Tel. 01748 880364
Mob. 07969 329893

24 HOUR CALL OUT SERVICE

 **CSCS**
CERTIFICATION SCHEMES
APPROVED

 **City & Guilds**
Accredited



two dales bakery
reeth

ARTISAN BAKERY & CAFÉ

We bake a range of delicious hand crafted breads and sweet and savoury pastries on site, all made fresh to take away or eat in our welcoming café.

Visit us at the Reeth Dales Centre, Silver Street, Reeth, North Yorkshire, DL11 6SP

OPENING TIMES
Wednesday to Saturday 08:30 - 17:00
Sunday 09:30 - 16:30
& Bank Holiday Mondays
www.twodalesbakery.co.uk
☎ 01748 905001



WELCOME
TO
Swaledale

SABF
Swaledale & Arkengarthdale
Business Forum

Members, get assistance to enhance or update your entry
Non-Members, send your details for a basic entry

visit our website
www.swaledale.org

Packed with useful information for visitors and locals alike, including a comprehensive services directory

DALES VIEW
HANDYMAN AND
CLEANING SERVICES
HOME & GARDEN MAINTENANCE
Lawn cutting, Lawn weeding, Lawn scarifying, Pruning, Fence repairs, Jet washing, Painting and decorating, General repairs, Window repairs, Locks changed. Carpet cleaning, House cleaning etc etc

For a reliable and great service
Call John or Davina on 01969 650416
or Mob 07989383205

Hudson House AGM

The 16th Annual General Meeting and Partners' Meeting will be held on Tuesday 16th April 2019, at 2.15pm at Hudson House, Reeth

Agenda

- Minutes of the last AGM *
- Chairman's report
- Financial report and acceptance of the audited accounts *
- Appointment of auditor
- Directors
- Round-table comments from Partners
- Questions from the meeting not covered in the items above
- Any other business appropriate for an Annual General Meeting

* These documents will be available at Hudson House from 9th April, and at the meeting.

Hudson House is a community led company wholly owned by the communities of Swaledale and Arkengarthdale. It does not receive any direct funding from public bodies.

The Annual General Meeting is open

IAN REYNOLDSON ELECTRICAL

For all your electrical needs

No job too small

Tel. 01748 886725

Mobile: 07814547339

M. GUY - PLUMBING

For all your plumbing requirements

AGAS & RAYBURNS SERVICED

Tel: 01748 - 825640

Martyn Leaver

Dry Stone Waller

- Farm or domestic work
- Drystone or facewalling
- Fence repairs and paving
- Misc jobs etc

Thwaite 01748 886025

Mob: 07971 456 043

to everyone who lives, works, owns residential property in, or is on the electoral roll of the two electoral wards of Reeth with Arkengarthdale and Swaledale within the Richmondshire Rural District of the County of North Yorkshire. No fees or subscriptions are payable.

The Board of Directors meets a maximum of eight times a year and oversees the running of Hudson House.

Your views and ideas will be welcome at the AGM

Appointment of new Directors:

Please contact Rita Lawson 01748 884485 before 2nd April 2019 if you wish to nominate a new Director.

PATRICIA

DAIRY COTTAGE, LOW ROW

Experienced in both men's and ladies' sewing alterations.

Most sewing tasks undertaken

'Will come to you'

01748 886905

OVERTON HOUSE CAFÉ & SHOP, REETH

Light meals and home baking.

Eat in or take out. Orders taken.

Closed Mon, Thurs & first Sunday of each month

Opening times may vary so please check.

01748 884045

www.overtonhousecafe.com

REETH AND DISTRICT GAZETTE LTD

Kim and Richard
Atkinson

**WELCOME YOU
TO
THE BLACK BULL**



REETH

The oldest inn in Reeth

Quality accommodation

Excellent food

(Very popular Sunday Carvery)

A fine selection of
Real Ales and Wines

And a warm welcome
Tel. 01748 884213

**HARKERS
& COACHES**

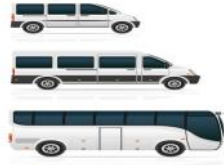

Mini Buses & Coaches up to 35 Seats

&

Private Hire Taxis

Tel: 01748 884533

Mob: 07703 559959

Email: harkerscoaches@hotmail.com

We are a family run business offering reliability and competitive prices

PS & FM Terry – Leaholme, Reeth DL11 6SF

**CHARMING OLD COTTAGE IN THE CENTRE OF REETH
(sleeps 6+)**

Open fire & background heating.
Fully fitted kitchen, dishwasher, fridge/freezer.
2 bathrooms, 2 double bedrooms, 1 twin bedroom &
attic play area/fourth bedroom with 3 single beds.
Private, secure, rear courtyard area.

Dogs welcome.

Contact Denyse on **01740 631470** or
e-mail denyse00@btinternet.com
www.holidaycottageswaledale.com

**NYCC HOME LIBRARY
DELIVERY SERVICE**

This service is provided fortnightly
on Thursdays for Reeth and Upper
Swaledale villages.

For elderly or disabled residents

Contact tel. no. 01748 824331

Please leave a message or phone

Colburn Library: 0845 4349502

Swaledale Festival 2019

The 2019 Swaledale Festival will run from 25 May to 8 June. This year's stellar line-up includes violinist Tasmin Little, the incomparable flamenco guitarist Paco Peña, baritone Roderick Williams, the Armonico Consort performing Purcell's beautiful Dido & Aeneas, Kathryn Tickell's new supergroup 'The Darkening', the Villiers String Quartet and the Esbjerg Ensemble from Denmark. The Festival welcomes the current BBC Young Musician of the Year - pianist Lauren Zhang, as well as former winners Jennifer Pike and Sheku Kanneh-Mason.

As well as stars from around the world, there is a strong Yorkshire focus: the 2019 Young Artists Platform features baritone Miles Taylor, bass trombonist Simon Chorley, bassoonist Catriona McDermid, saxophonist Alexander Bone and visual artist Nel Hume, all of whom are Yorkshire-born and destined for glittering careers. Continuing the Yorkshire theme, Ripon Cathedral organist Andrew Bryden will give a recital in Richmond's parish church, Trouvère Medieval Minstrels will perform their family show Reynard the Fox, and a local trio will celebrate two old-time squeeze-box players from Swaledale in It's a Very Old Dance. As always, local brass bands, folk groups, choirs and visual artists will add flavours which can only come from this beautiful place.

The Weaver Ensemble, which performed the stunning Loves of Mars & Venus a couple of years ago, will unveil their new production The Fairest Lady in Richmond's Georgian Theatre Royal, and the 2019 Reeth Lecture will

be given by language expert Professor David Crystal on the subject of English accents.

World cinema makes a significant appearance: independent films from Palestine and Chile will be accompanied by expert talks, they'll be a screening of an iconic Flamenco dance film, and an early French art film will be accompanied by a live score for two pianists by Eric Satie.

Too few youngsters these days are taking up the likes of the bassoon, bass trombone, tuba, oboe and harp, and there is a real fear that professional orchestras in the future will struggle to find enough players of these instruments. So the Festival is launching a special 'Endangered Instruments' focus in which expert players will perform concerts and visit local schools to showcase their instruments and encourage children to try them out. The Festival will also help youngsters to access live performances, hire or buy instruments, and receive good quality tuition.

The Festival has commissioned a major new work from the influential composer Alexander Goehr who will attend the world premiere which will be performed by the Villiers Quartet.

The 2019 Festival will also contain family events, workshops, a masterclass, poetry readings, free concerts in care homes, a fell run, and guided walks in the stunning Dales landscape.

The award-winning Swaledale Festival takes place in a variety of venues with tickets going on general sale on Monday 25 March. For further information please visit: <http://www.swalefest.org>

Reeth Brass Band

The first band practice of the year was held on the 8th January. Two significant events took place at that time, one sad, one happy.

The happy event was that the band now has a new Musical Director. Paul Mason, who is currently the Bandmaster of The Royal Armoured Corps Band at Catterick Garrison, took over from Brian Hicks our President.

Paul is an accomplished musician with a varied background in music. To see his impressive achievements, which are too long to express here, you can visit the band's website:

www.reethbrassband.co.uk

One of our latest blogs details all. We are very fortunate to have Paul with us and look forward to learning from his direction and conducting skills.

The sad occasion was that we said goodbye to Michael Blenkinsop, who has been a band member for more years than we can remember, possibly going back to the time he was in short trousers. Michael and his lovely wife Mandy have now relocated to France. Michael was principle cornet for many years. After returning from a short detachment with The Harrogate Band, he took up the soprano cornet and played it until leaving the band. To wish Michael a fond farewell he was presented with appropriate gifts to help him settle into his new life, a French beret and a string of garlic. A more serious present was a painting of him, by band member Sue Purcell, showing Michael, with cornet, on Reeth Green with the band in the background. We all wish Michael and Mandy the very best in their new home.

During the next few months, the band will be putting together their repertoire of music for the next year, and we look forward to performing for you in the coming months. A list of proposed engagements, in May and June, is detailed below. Forthcoming event will be notified in future editions of the Gazette and on our website.

Engagements

5th May: Tour-de-Yorkshire, Kirkby Malzeard Village.

19th May: Reeth Green.

4th June: Swaledale Festival Concert, St. Mary's Church, Arkengarthdale.

8th June: Eggleston Gala, Eggleston Village Green.

22nd June: Mother's Union Charity Concert, St. Mary's Church, Richmond.

New players needed

A band committee meeting was held on Monday 28th when discussions took place with regard to the future of the band. Concern was expressed in relation to the recruiting of new players, in particular youngsters, to preserve our 160 year heritage.

It was decided to contact schools in the area to find a way forward to this problem. New players will always be made welcome whatever age and ability. Please contact the band through our website:

www.reethbrassband.co.uk

Irwin Blenkinsop

Dales Web Solutions

All aspects of Web site design

Visit: www.daleswebsolutions.co.uk

Email: info@daleswebsolutions.co.uk

Tel: 01969 666174

Mobile: 07931 822736

The Love of Line: English Medieval Art & Architecture

Dr Sally Dormer, A lecturer for the Art Fund and the V&A, will examine *The Love of Line in English Medieval Art and Architecture* for The Arts Society Wensleydale on Tuesday 12th March at 2.00pm in the Middleham Key Centre.

The Anglo-Saxons introduced Celtic design when they arrived in the 5th century, instigating an English love affair with line that persisted beyond the Late Middle Ages. Sally, a specialist in medieval art and manuscript illumination, explores its various manifestations. From the zoomorphic interlace patterns of 8th-century Gospels to the exquisite coloured drawings in 10th and 11th-century monastic manuscripts. From the plastic linear ornament in Romanesque Durham Cathedral to the highly sophisticated Perpendicular fan vaults of Bath Abbey.

New members are welcome. Visitors pay £8 a lecture, refunded if they join. Contact Ros Higson on 01765 635244 wensleydale@theartsociety.org for more detail.

Aches & pains?

*Remedial massage
can help...*

- neck & shoulders
- back • hips • knees
- feet and ankles
- arms & hands

Jennifer Thursfield

Remedial Massage NAMMT CNHC

Tel: 07889 546608 • Based in Richmond

jtremedialmassage@gmail.com

www.jtremedialmassage.co.uk

Calvert & Jenkinson Ltd
Building Contractors



All aspects of building
work carried out from
renovation to new builds,
plastering to roofing.

Tel:

01748 825962

07837 955869

Email: cjbuildersltd@gmail.com

Company No: 6769263

James Peacock



Solid Fuel Merchant Bainbridge

Good quality fuels at
competitive prices.

Deliveries to Wensleydale,
Swaledale and Coverdale.

No delivery too small.

Tel. 01969 650212/650465

Email:

james-peacock@btconnect.com

www.james-peacock.co.uk

**Upper Swaledale
Christian Aid Group**

Our AGM is on **Monday 18th March 2019 at 2.00pm** at Low Row URC. Everyone is welcome to attend.

Last year the North East was blessed with very generous Christian Aid supporters who continued to raise thousands of pounds for our partner organisations abroad. So, throughout Lent we ask you to '*Count Your Blessings*' and walk with Lope and Eva and Mary Ann in the Philippines. They are fisherfolk and life at the sharp end of climate change has pushed their communities to the edge of survival. Lent is the perfect time to reflect on how fortunate Christians are in the UK and to stand in solidarity with the poor.

A leaflet, '*Count Your Blessings*' is designed to help people count their blessings during Lent and give to help people out of poverty. It is available in printed form, through the Christian Aid Website. For more information visit www.caid.org.uk/lent.

The Christian Aid Week service will take place on Thursday May 9th at 7.30pm at St Andrew's, Grinton prior to Christian Aid Week which runs from May 12th - May 18th.

We need volunteers for the House-to-House Collection during Christian Aid week in May. If you are interested in helping in any way please contact Pauline Oldershaw (886790) or Susan Allison (884366)

**Pauline Oldershaw
Secretary**

Upper Swaledale Christian Aid Group

REETH GARAGE LTD.

**ARKENGARHTHDALE ROAD,
REETH, RICHMOND,
NORTH YORKSHIRE.
DL11 6QT**

The fuel station is fully open with JET fuel - a trusted brand from distributor Tate Oil of Otley.

With a price at time of going to press of
UNLEADED @ 120.9 pence per litre*
DIESEL @ 131.5 pence per litre*
we are competitive with
Tesco, Murco etc.

**Buy local
Keep it local
Stay local**

Don't forget our forecourt shop:
From coal, fuel cans and cleaning fluids to wellingtons, WD40 and washing up bowls which are on offer in blue or red with raised handles for easy lifting at only £3.95.

Try us.

We may have something you need

Monday - Friday: 8.00am - 6.00pm

Saturday: 8.30am - 12.30pm

Sunday: Closed

**Tyres Batteries Exhausts
Servicing MOT**

*Prices may vary

www.reethgarage.co.uk

TEL. 01748 - 884243

Dancers With The World At Their Feet

Alana Hodgson and Grace Stones, Year 12 and 11 students at Richmond School and Sixth Form College, have danced their way to the top to qualify for the Irish Dancing World Championships. Neither Alana, 17, nor Grace, 15, are strangers to dancing at an international level, they have each qualified for six world championships and been to four of them in Belfast, Dublin, Glasgow and Montreal over the last six years. The 2019 championships will be hosted in North Carolina.

Alana commented: "I'm thrilled that I've qualified for the world championships for the sixth time. I'm so excited that I get the chance to compete in North Carolina at a



prestigious competition and get to see my friends from all over the world- which is one of the many reasons I love Irish dancing."

Grace attends an Irish Dancing school in Newcastle and Alana trains with the Phoenix Academy of Irish Dance, with classes in both Leyburn and Rochdale.

It comes as no surprise that Alana and Grace not only excel in Irish Dancing but are also exceptional at ballet, having trained with the School of Theatre Dance in Reeth. Janet Seymour said: "Alana has danced with me since she was three and has always said how much her ballet training has improved her Irish dancing and because of this, Grace began to study ballet at the School of Theatre Dance in 2012 until 2015 when she moved away from the area. Both girls gained high marks in all of their ballet exams with the Royal Academy of Dance. It is lovely to see how successful they are with their Irish Dancing."

Danni Fox, Lead Teacher of Dance at Richmond School, commented: "Alana and Grace are great assets to our Dance department and consistently show commitment, discipline and complete professionalism in their dance training."

Jill Lundberg

DONE AND DUSTED

HOLIDAY COTTAGE CLEANING

Weekday/weekend turnaround cleaning

Spring and Deep Cleaning

Full Laundry Service

Mattress Steaming

Carpets/Rugs Cleaned

Gardening and Maintenance

Temporary relief cleaning cover

all year round

Long established, reliable with
attention to detail

Tel Karen on

01748 811680 /

07583 271419

to discuss your
requirements

www.doneanddustedcleaners.co.uk



Events In Wensleydale

National Theatre Live

The Best of British Theatre broadcast LIVE to cinemas around the world and it now comes to Leyburn! First class shows from the Best of London's theatres screened to our own Leyburn cinema. No need for expensive journeys to London, or expensive theatre tickets - NTL brings the best to us in our own town.

Next to be shown is 'All About Eve' on Thursday April 11th, starring Gillian Anderson and Lily James. Tickets £12. See the website:

www.leyburnartscentre.com
for future NTL theatre productions.

To book please tel 01969 624510. Leyburn Arts & Community Centre are very grateful to the Co-op Community Fund for supporting this expansion of our music, cinema, theatre and social activities.

Leyburn & District U3A,

The speaker for March's meeting is David Morris, a world champion whistler. For a fascinating talk with a difference come along on Friday 15th at 10.30am. If you wish to join or find about all the interest groups currently running, and have a coffee, the committee will be available from 10am, at Leyburn Arts & Community Centre.

Wensleydale Society

March's meeting of the Society is on Friday 1st at 7.30pm at West Burton Village Hall. The speaker is Pip Land on 'Transitions in the Life of a Journalist: A Look at how local journalism has changed in the past 50 years.'

Unfortunately February's meeting had to be cancelled because of the

snow but it is hoped that David Spashett will be re-booked for a future talk 'An Overview of Nepal and Trekking to Everest.'

Membership of the Society is £5 per year and also includes a monthly walks programme, details of which are given out at the meeting. Talks and meetings are free to members but visitors are welcome for a small fee. Please contact the Secretary on 01969 624246 for further information.

Aly Bain & Phil Cunningham

This event at Masham Town Hall can be booked via Leyburn Arts & Community Centre, 01969 624510. March 30th, 7.30pm, tickets £17 U18s £9. A coach may be available from Leyburn, please book at the Centre. Humorous banter sits alongside tunes that tug at the heartstrings, & joyous jigs & reels that have the feet tapping long.

LASS - Leyburn Arts & Social Society

This friendly group meet on the fourth Tuesday of the month in the Oak Room at Thornborough Hall at 7.15pm. There is usually a classic film, quiz or some other social activity and refreshments. For more information, please telephone Brian on 01969 623257 or just come on Tuesday 26th March when you will receive a friendly welcome.

History Wardrobe & Afternoon Tea

The ever popular Lucy Adlington brings her new show, 'All Writers Great & Small' - a lively literary look at many distinguished Yorkshire writers, poets and dramatists to Leyburn Arts & Community Centre, on Saturday March 2nd at 2pm. Tickets are £15 which includes afternoon tea. Book on 01969 624510.

Jeannie Bishop



**Wensleydale Creamery
Visitor Centre**

Calvert's Restaurant
Enjoy 2 courses for £12.95

1897 Coffee Shop
Cakes, daily savoury special and
freshly made sandwiches

Exclusive Gift Shop
New ranges now in store

**Visitor Experience -
New Demonstration Area**
Coming Easter 2019!

Open 7 days a week.
www.wensleydale.co.uk
01969 667664

**Scam Warning:
Number Spoofing**

People are still falling victim to phone scams with the caller claiming to be from HMRC. Fraudsters are "cloning" phone numbers used by the taxman and using them to threaten victims by claiming warrants have been issued for their arrest because of unpaid taxes.

Some phones will display the number as "HM Revenue & Customs". The fraudsters will highlight the number as proof of their identity, before trying to scam you. If someone tries to draw your attention to the number on your caller ID display, you should immediately become suspicious

Remember: HMRC will never call you out of the blue asking for money.

North Yorks Community Messaging



TONY SHAWCROSS
property photographer

ARE YOU LOOKING FOR PROFESSIONAL PHOTOGRAPHS
TO MARKET YOUR PROPERTY?

- OR -

WANTING TO REFRESH YOUR MARKETING IMAGES?

With extensive experience of residential, commercial and retail property photography I offer a variety of photography packages to suit any property type and budget.

Commercial work also undertaken.

hello@tonyshawcross.com
www.tonyshawcross.com/Services

Fully insured, DBS cleared with over 35 years' experience.

* see www.tonyshawcross.com/FAQs/Rates



2 Dales Football

After Christmas we moved indoors to play Futsal at Richmond

School Sports Hall.

The Under 9s first match was v Catterick Garrison A team and Dales played really well to secure a 1-1 draw. Coen Pickard-Sparne was the scorer. They didn't do so well after that losing 1-3 to Hawes simply not playing to their potential. Again Coen was the scorer. The final match we lost 5-0 v a strong Bedale team.

Two weeks later it was finals day. Leyburn in our group could not make the preliminary round and this week had an epidemic of scarlet fever. The first match was against Garrison A again and once more was very close with Garrison just squeezing the decider to win 4-3 with Coen getting all 3. Then they played Hawes in a very close game ending in a draw 2-2 both from Coen, the first of which was the result of a long perfectly placed pass from Rowan Wilkinson in defence which Coen put away neatly. Rowan played a fantastic game in defence throughout. We won 2-4 against Catterick Village. I don't have the scorers for this but I think Daniel Bradley was one as well as Coen. This left us on equal points with Hawes and the result in that match being a draw and equal on goal difference it went to

TREVOR J. HIRD

ELECTRICAL CONTRACTOR

No job too small **FREE** estimates

PAT Testing Specialist

Telephone 01748 832238

Rose Cottage

Just off the village green in Reeth

Sleeps 4

Dogs welcome

Tel 01964 562239

Email: rosecottagereth@gmail.com

golden goal. Sadly Rowan had to go being not too well so they had to play 4v5. Our other players not mentioned were Alice Botting who pulled off some excellent saves in goal and Oscar Kendall playing a good supporting role in midfield. In a thrilling game it was Coen who scored first so we were the runners up in the medals after the winners Garrison.

The Under 12s did not play to their potential in their preliminary round but drew 2-2 v Bedale. Oliver Scott scored with his fourth attempt and then Eidur Pickard-Sparne. Having beaten Carlton Miniott twice on grass we lost 3-0 at Futsal and finally lost 4-0 against the favourites, Catterick Village Jaguars. We still progress to finals day but as underdogs so let's see how far we progress.

We are still looking to see if we can start some training for younger children in school years 1 and 2 to ensure continuation of football at Reeth. We welcome interested parents to contact us sooner rather than later. We do, however, need a coach prepared to give it a go.

Stop Press. At the Under 12 Grand Finals, Dales played a completely transformed series of matches reaching the final. Report next month.

David Williams

01748 884650

davidwilliams@yuillgroup.com

Middleham And The Dales Local History Group

This month's talk, at 2.00pm on Tuesday, 19th March 2019 at the Middleham Key Centre, is *Sister Dora* presented by Suzanne Stirke.

Born in Hauxwell in 1832, Dorothy Pattison was one of 12 children. In her twenties she formed a relationship with James Tate, 2nd Master of Richmond School whilst continuing another liaison with local farmer Purchas Stirke. In 1864 she joined an Anglican religious community near Redcar and became known as Sister Dora. She would devote the rest of her life to nursing.

Moving to Walsall in 1865 she worked amongst the miners and steel workers as a nurse and developed an especially close bond with the local people. Her nursing skills, self-sacrifice and personal devotion to her patients became a legend. After her early death in 1878 her statue was unveiled in Walsall in 1886, reputedly the UK's first statue to a non-royal woman.

Because of her husband's family connections with the Pattisons, Suzanne Stirke has concentrated her research on Dora's life in Hauxwell. It is a dark tale of mental and physical abuse, the children and their mother, lived in constant fear of their father Rev. Mark Pattison.

Annual membership of Middleham and the Dales Local History Group is still only £10.00. Visitors are welcome at £3.00 per meeting. For more information contact Tony Keats 01969 640436, dotandtonyk@btinternet.com

Property Restoration, Improvements & Maintenance

Darren Chadwick, Keld (Est. 2001)

General Building, Plumbing, Roofing,
Bathroom & Kitchen fitting
Floor/wall tiling, Joinery, Plastering,
Decoration, Damp Treatments
UPVC door and window fitting and repairs.
Fireplaces, flues and stove installation.

New: Commercial, Agricultural and Residential spray and coating service (decorative or protective) for large wood or metal buildings or internal/external decoration.

**Free Quotes and advice
always available.**

Tel: 01748 886698

07791 363285

Email: darrenchadwickbfc@aol.com

www.darrenchadwick.com

P.A. DOOLEY

Plumbing &
Heating
Engineers



- Installation of Energy Efficient Heating Systems
- Bathrooms Fitted
- General Plumbing
- Gas Fires/Stoves Installed

Tel: 01969 667958

Mobile: 07890 021829

**CORGI
Registered**

**CALOR
LPG GAS
Installers**

**OFTEC
OIL Installers**

Bellerby Study Group

Hedgehogs are fast becoming an endangered species. In *Hedgehog Sanctuary*, on **Wednesday 6 March**, Jacquie Morrell will discuss the welfare of sick and injured hedgehogs and how Happy Hedgehog Appreciation, Yorkshire, nurtures them back to health before releasing them back into their natural habitat. Jacquie was awarded the title of Ripon's Volunteer of the Year in 2018.

Saving Yorkshire's Dogs (SYD) is a new dog rescue based in the Dales and dedicated to the rescue, rehabilitation and re-homing of vulnerable and at risk dogs in Yorkshire. On **Wednesday 13 March**, Julie Hart a volunteer and fundraiser for SYD will describe the work of the organisation.

In *Memories of a Life in Swaledale Stone*, on **Wednesday 20 March**, retired Master Builder, Edward Brown will reminisce on his and his ancestors' experiences in the building trade in this northern dale.

The Annual General Meeting on **Wednesday 27 March** will be followed by a Members' Quiz.

This is the last meeting of the Spring season, talks will resume in late September.

Bellerby Study Group arranges talks in winter and walks in summer, meetings are at 7.30pm in the Memorial Hall, Church Street, Bellerby, DL8 5QN, talks are followed by refreshments. Fees are still £10 per term for members; visitors and guests are always welcome at £2 each per meeting. For more information contact Douglas Dempster **01969 622040**.

J. N. & E.
Capstick

INSURANCE CONSULTANTS
A local company small enough to care, but big enough to compete

FARM - COMMERCIAL - HOME - MOTOR INSURANCES
Kirkby Stephen 017683 72285 - Sedbergh 015396 20124
Email: sales@capstickinsurance.co.uk
www.capstickinsurance.co.uk

J N & E Capstick Insurance Consultants are authorised and regulated by the Financial Conduct Authority

The Healing Collective

Swinithwaite - Wensleydale

Are you feeling stressed, unhappy, anxious, overwhelmed or weary? Are you suffering from a physical illness, like back pain? We offer a range of complementary therapies to help and revive you.

Reiki **Reflexology** **Bach**
Indian Head Massage Remedies

Counselling

Emotional Freedom Technique

We also treat animals of all shapes and sizes

t: 0845 474 2383
info@healingcollective.co.uk
www.healingcollective.co.uk
Our therapy rooms are at the Coach House adjacent to Berry's Farm Shop & Cafe

Kearton Country Hotel, Thwaite



Tea Rooms Restaurant & Bar

Now Taking Bookings for
Mother's Day 31st March
Sunday Lunch
12-2.30pm

**Tea rooms & licenced
restaurant open daily**
11.00am – 5.00pm Mon to Fri
10.00am – 5.00pm Sat - Sun
Lunches served 12.noon- 3.00pm

Three course home cooked evening meals

Join our guests & experience our
warm friendly hospitality.
Evening meal reservation only

Real ale & fine wines
Tel **01748 886277**

Email:
info@keartoncountryhotel.co.uk

www.keartoncountryhotel.co.uk

S.J.R Plumbing Services

For all of your domestic
Plumbing requirements.
C & G/Advanced C & G Qualified
Reliable With Very Competitive Rates
Based in Reeth
01748-884036
Or **07977-297563**

Stewart Teale Landscape Gardener

All aspects of hard landscaping
General garden maintenance
Over 20 years experience
For a free estimate Tel:
01748 884705 – 07782849379

D. J. OLNEY

Painter & Decorator
Interior & Exterior
Call

01748 884065 or
07801 026 006

TAKE TIME TO RELAX!

I can cook delicious dishes ready for your
table or freezer, from
canapés through to desserts.
You can have quality homemade food
ready and on the table with
minimal effort.

Contact Sandie Bond
on **01748 884794**

Diary Dates

March

- 1st World Day of Prayer Service at Gunnerside Methodist Church. 2.30pm
- 1st Reeth Show Domino & Whist Drive Reeth Memorial Hall. 7.30pm
- 4th Grinton & Ellerton Parish Council Grinton Parish Hall. 7.15pm
- 8th Domino and Whist Drive, Keld Public Hall. 7.30pm
- 9th Peter Knight & John Spiers, Reeth Memorial Hall. 8.00pm
- 9th Film in Gunnerside Village Hall: *Swimming with Men*, starring Jim Carter and Rob Brydon. 7.30pm. Doors and bar open at 7.00pm. £5.00 (children £3.00)
- 11th Reeth Memorial Hall AGM & Committee Meeting 7.30pm
- 12th Arkengarthdale Sports Assoc. AGM, CB Inn, 8:00pm.
- 12th Two Dales WI meet at Hudson House at 7.30 pm .
- 15th Rag Mama Rag, Reeth Memorial Hall. 8.00pm
- 16th Coffee Morning, 10.00am to noon Reeth Evangelical Cong. Church
- 16th Mobile skip, Reeth Village Green. 9.00am - 1.00pm
- 22nd Reeth YFC Domino and Whist Drive, supper and raffle, Reeth Memorial Hall. 7:30pm All welcome.
- 26th March TLC@Gunnerside 7.30 Gunnerside Village Hall - Pie and pea supper. Pre-booking essential, ring Sue Barron on 884937

- 27th Upper Dales Family History Group, Fremington Sunday School. 2.00pm
- 30th Film in Gunnerside Village Hall: *Bohemian Rhapsody, the story of Freddie Mercury and Queen*. 7.30pm, doors and bar open at 7.00pm. £5 (children £3).

April

- 9th Two Dales WI. Meet at Hudson House at 7.30pm
- 12th Chris Bannister performs the music of John Denver, Reeth Memorial Hall. 8.00pm
- 13th Coffee Morning 10.00am to noon Reeth Evangelical Cong. Church
- 24th Upper Dales Family History Group, Harmby village hall. 2.00pm
- 25th TLC@Gunnerside Gunnerside Village Hall. Elaine Dunne talking about her embroidery skills and showing her creative work 7.30
- 26th The Baldy Holly Band, Reeth Memorial Hall. 8.00pm
- 29th Reeth Parish Council, Reeth Memorial Hall. 7.00pm

Market Place

Advertise here for free.

20 words or less.

Non-business adverts only.

IKEA pale pine table, 4'6" x 2'6", 2 chairs and bench, £40 ono. **2 IKEA pale pine single beds** & mattresses, £40 ono. **2 bedside tables**, glass-topped ornamental white metal, £15 ono. **Kingsize duvet**, synthetic 10.5 tog. Tel Judith on **01748 886366** or email judith@catholecottages.com



JEREMY MOON

— DECORATOR & PAPERHANGER LTD —

Established 1981

Quick turnaround for holiday homes and lettings

Fully insured

Reliable and trustworthy tradesman

High class decorating at affordable prices

References available upon request

Call Jeremy for a free quotation

T: 01748 880 155

M: 07876 764 812

Email: JEREMYLMOON@BTINTERNET.COM



Advertising in the Gazette - full details
from: treasurer@reethgazette.co.uk

Don't forget: The Gazette is online:
www.2dales.org.uk



www.theoldschoolmuker.co.uk

Showcasing the best regional and British art and crafts in the stunning setting of Muker in Upper Swaledale.

Enjoy coffee and cakes in our walled garden with views of Kisdon and Buttertubs.

Please check our website for opening hours, exhibitions and events

The Old School Muker

Art Gallery & Craftshop



www.theoldschoolmuker.co.uk

The Old School, Guning Lane, Muker, DL11 6QG | Tel: 01748 886155 | Email: ask@theoldschoolmuker.co.uk

The Charles Bathurst Inn ARKENGARThDALE

Outstanding fresh food served in
a warm & friendly atmosphere.

19 en-suite bedrooms with amazing views.
Available for dinners, weddings & meetings.



- Lunch & Sunday Roasts Mon-Sun 12pm-2.30pm •
- Evening Menu 6pm-8.45pm Monday-Friday & Sunday •
5pm-8.45pm Saturday

FOR FURTHER DETAILS OR TO RESERVE A TABLE

Telephone: 0333 700 0779 Website: www.cbinn.co.uk

The Punch Bowl Inn

11 En-suite Bedrooms
all with amazing views across the valley



- Lunch Menu 12pm - 2.30pm Monday - Saturday •
- Evening Menu 5pm - 8.30pm Monday - Saturday •
Sunday 5pm - 8pm
- Traditional Carvery Every Sunday 12pm-2.30pm •
- STEAK NIGHT 1st and 3rd Tuesday of the month •

FOR FURTHER DETAILS OR TO RESERVE A TABLE

Telephone: 0333 700 0779 Website: www.pbinn.co.uk

nh flooring

Covering Swaledale, Arkengarthdale,
Wensleydale and beyond!



www.nhflooring.co.uk

Image with thanks to **Cormar**

Carpet - Wood - Laminate - Vinyl

Tel: 01748 822834

Mob: 07789 996526

E-Mail: nick@nhflooring.co.uk

We offer a home sampling and measuring service
arranged at a time convenient to you. Please call us to
make an appointment.

Alternatively, our showroom is open on Thursdays and
Fridays from 9am - 5pm and Saturdays 9am - 1pm.

Find us at: Unit 6 Borough Court
Borough Road
Gallowfields Trading Estate
Richmond
North Yorkshire
DL10 4SX