

# REETH & DISTRICT GAZETTE

ISSUE NO. 286

APRIL 2020

*Happy Easter*

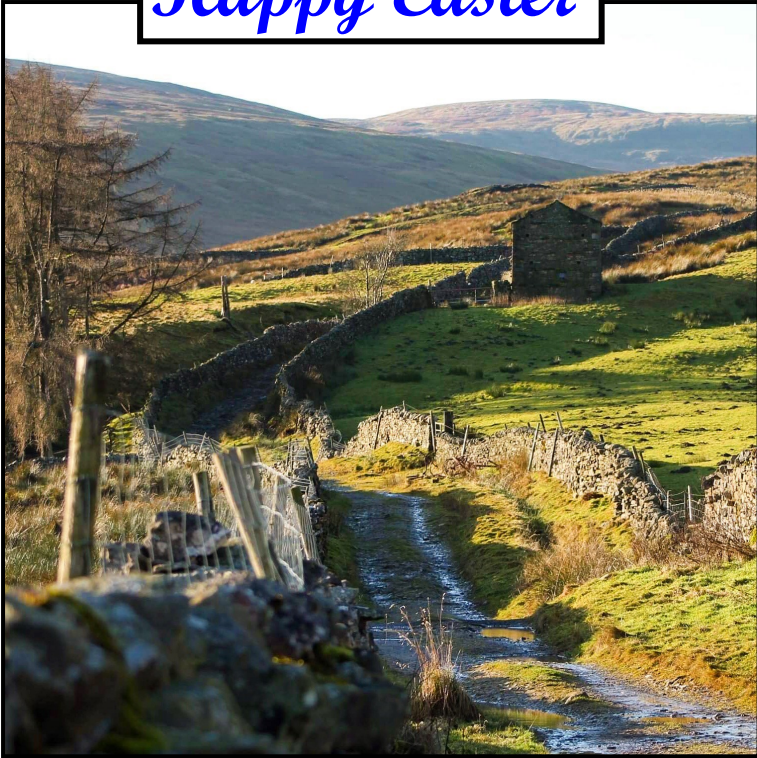

*Your local news magazine  
for the Two Dales.*

**PRICELESS**

## First Thoughts Time & Time Again

I am reading 'Time & Time Again' by 'Ben Elton'. Excellent fun and very easy to read. It raises the question if you could go back in time, where would you choose to go to ?

I am sure we have all considered this many a time and the obvious answer such as, 'I would go-back and kick Hitler in the nut' (note not plural) will be many a common answer.

Often I had thought I would like to go back to prevent cruelty to the defenceless or go back to prevent disasters such as Aberfan, Titanic, Zeebrugge ferry, Hindenburg etc.

Ben Elton's book's answer is for the protagonist to go back to June 28, 1914 in Sarajevo, to stop the assassination of Archduke Franz Ferdinand. Thus removing the catalyst for World War I and subsequently World War II.

I learnt from this book the sequence of extraordinary events that led to the success of the assassination.

The several assassins were useless. One assassin watched the motorcade drive past and lost his nerve. Another assassin held a bomb and a gun and he also froze. The motorcade continued past these two failed assassins on its route, later passing the next assassin. This assassin threw a bomb at the Archduke's open-topped car. The bomb bounced off the soft top and exploded under the following vehicle. The Archduke and his wife escaped unscathed. This assassin then took a cyanide pill and jumped in a nearby river.

What finally killed the Archduke was a tad unlucky. After the bomb

attempt, the Archduke stopped at the town hall and after delivering a speech was meant to continue with the planned motorcade, along the same route.

General Potiorek who was part of the motorcade decided, as a precaution, that they would take an alternative route away from the city centre. He passed this message to his aide who passed it on to the chief of police. Unfortunately this guy then



forgot to pass the message on to the motorcade drivers. So the motorcade continued on its way along the original route through the city centre. Along this route, another assassin was in wait, standing outside a delicatessen.

As the motorcade turned a corner, General Potiorek in the 3rd car called out to stop all cars, as he realised they were still driving to the city centre. As the cars responded to his call and braked, they were directly outside the delicatessen.

Very fortunate for the assassin who pounced and shot the Duke and his wife at point-blank range. **Mike B**

Source material: Wikipedia

Cover Picture kindly supplied by  
Jackie Calvert.

# REETH AND DISTRICT GAZETTE LTD

## **Gazette Management Team**

### **Chairman: James Alderson**

Greenways, Grinton, Richmond  
DL11 6HJ  
Tel: 01748 884 312  
E-mail: chairman@reethGazette.co.uk

### **Secretary: Sue Alderson**

Holme View, Low Row, Richmond,  
DL11 6PE  
Tel: 01748 886 292  
E-mail: secretary@reethGazette.co.uk

### **Editor: Mike Barden**

Kings Cottage, Reeth, Richmond  
DL11 6SX  
Tel: 01748 884 737  
E-mail: editor@reethGazette.co.uk

### **Treasurer: Andrew Bedford**

Glory Be, Blades, Richmond, DL11 6PS  
Tel: 01748 886 974  
E-mail: treasurer@reethGazette.co.uk

### **Subscriptions: Elsie Whitehead**

5 Place Hill, Reeth, Richmond,  
DL11 6SD  
Tel: 01748 884 132  
E-mail: subscription@reethGazette.co.uk

### **Distribution: Trevor Brown**

The Cottage, Healaugh, Richmond,  
DL11 6UA  
Tel: 01748 884 111

Published by

## **The Reeth & District Gazette Ltd.**

Company Number: 06541854  
c/o The Company Secretary  
Andrew Bedford, Glory Be, Blades  
Richmond, North Yorkshire DL11 6PS  
Tel: 01748 886 974  
E-mail: treasurer@reethGazette.co.uk

No material may be reproduced in whole or in part without permission. Whilst every care is taken for accuracy, the publishers cannot be held legally responsible for any errors or opinions in articles, listings or advertisements.

## **ADVERTISING**

For information on advertising and prices, please contact the treasurer. Advertising copy, should be sent to the editor.

The editor reserves the right not to publish any advert or article considered to be inaccurate or misleading.

All articles or items for inclusion should be sent to the editor  
E-mail: editor@reethGazette.co.uk  
or left at Reeth Post Office.

## **The Editor welcomes feedback.**

At the editor's discretion ☺, these will be published with Editor responses in the 'Letters to the Editor' section. Please send feedback to editor@reethGazette.co.uk

## **Posting The Gazette**

To post a copy of this Gazette to a friend or relative, will require a Large Letter size and will cost £1.40 second class, or £1.64 first class.

## **Gazette Deadlines**

The deadlines for the next two months are:

**May issue: April 10th**

**June issue: May 10th**

**PLEASE NOTE:** We will endeavour to publish all suitable items submitted by the deadline date but this cannot be guaranteed and is at the sole discretion of the editor.

**TLC@Gunnernside**

The **Thursday Ladies Club** usually meets at 7.30pm on the fourth Thursday of the month in Gunnernside Village Hall.

**April meeting** on Thursday 23 - talk on miniatures and dioramas by Emanuela Suraci-Neve, local expert and Crackpot resident.

**May meeting** on Thursday 21 - Chris Baker, Head Gardener at Kiplin Hall tells us about the wonderful gardens and grounds at the hall.

**Contact** Sue Barron on **01748 884937**  
Visitors and new members always welcome. £5 annual subs gives you 12 good nights out, what's not to like?

Elizabeth

**Geoff Braithwaite**

**Property Maintenance & Painting and Decorating**

**Tel: 01748 886 783**

**Mob: 0789 106 3546**

**Email:**

**geoff@mukerchapel.o.uk**

**IAN REYNOLDSON ELECTRICAL**

For all your electrical needs

No job too small

**Tel. 01748 886725**

**Mobile: 07814547339**

**STUBBS ELECTRICAL**

For all your electrical work.

- ✓ Rewires / Alterations
- ✓ Shower / Smart Controls
- ✓ Electric Underfloor Heating
- ✓ Electric Car Charge Points
- ✓ Solar PV
- ✓ Battery Storage

Contact Stephen on:



**M: 07980130014**

**E: stubbselectricaltd@gmail.com**



**The Farmers Arms,**

**Muker, Upper Swaledale**

The heart of spectacular walking country

Serving good pub food everyday  
12noon - 2:30pm and 6.00pm - 8:30pm

Well-kept local real ales

Closed on Mondays except bank holidays

Holiday apartment (sleeps 2)

**Tel: 01748 886297**

**www.farmersarmsmuker.co.uk**

## Architect's prize-winning work explored

In a lecture for The Arts Society Wensleydale, 20th century design expert, Anthea Streeter, explores the work of renowned architect Dame Zaha Hadid. This is to be held at Tennants Garden Rooms, Leyburn on 14<sup>th</sup> April 2020 from 2-3pm.

Dame Zaha was one of the most distinguished architects in the world before her untimely death in 2016. She won the Pritzker Prize for Architecture in 2004; the UK's most prestigious architectural award, the RIBA Stirling Prize, in 2010 and 2011; and the Royal Gold Medal in 2015. In 2012 she was made a Dame for services to architecture.

Zaha Hadid's work is exciting because she developed a new form of architecture: setting it free by rejecting 90 degree angles. In early abstract paintings she created a visionary world where lines converge, and gravity disappears - before the advent of advanced computer software which enables such designs to be realised.

From her early sharp-angled buildings she developed a fluid architecture, where floors, ceilings, walls - and even furniture - all form part of the overall design. Her later structures are extruded to the most extreme organic shapes in what she called a "seamless fluidity".

The talk examines completed works, including her most famous UK building the 2012 London Olympics Aquatics Centre, as well as unexecuted designs.

Anthea Streeter studied Fine and Decorative Arts in London then at Harvard University, specialising in 20th

century architecture.

Tickets are £10 (refunded if you join TASW). Members of other Art Societies, with membership card, pay £5. Telephone **01845 567489**

or [wensleydale@theartsociety.org](mailto:wensleydale@theartsociety.org) for tickets, which are also available immediately prior to the lecture. Full details of the 2019-2020 programme are at <https://theartsociety.org/wensleydale>.

Chris

Quality fabrics, etc. for crafts, quilting & dressmaking at The Shop on the hill, Hawes, DL8 3QW or online at [www.abbotstonehouse.com](http://www.abbotstonehouse.com)  
01969 667988/07921 058803

## HARKERS COACHES



Hill Top Garage, Reeth

Tele: 01748 884533

Pauls Mob: 07703 559959

COACH,  
PRIVATE  
HIRE &  
GARAGE

Coach, Mini Bus and private taxi hire  
General vehicle maintenance including services, tyre supply, fitting and balancing.

## Television

### Cheer on Netflix



*Cheer* is an American six-part television documentary, following the Navarro College Bulldogs Cheer Team from Corsicana, Texas. We watch excellent lead coach Monica Aldama as she both leads and mothers the team.

As the series concentrates particularly on five individual Cheer Team members, you really feel the efforts and pains they go through to prepare for the annual National Cheerleading Championship.

My first reaction when I saw this listed was to expect this to be the story of an American football cheer-leading team. I was wrong. It's a tough sport as physical, skilful and painful as Gymnastics.

If you love sport you will love this.

**Mike B**

## Really Scary

If you love Horror movies and want to see something really scary then turn to page 14. As they say before many TV Programmes, the article on that page could cause distress and there is a phone line to help those who suffer bad dreams.

**Mike B**

Swaledale - Arkengarthdale - Wensleydale

## The Helpful Neighbour

Property checks

Dog walking

Admin work

Household tasks

An extra pair of hands

Contact Lorna on 0778 097 7149

DBS check and references available



## MICHAEL GUY

### ELECTRICAL

#### FULLY QUALIFIED ELECTRICIAN

Over 20 years experience working in the dales in all areas of electrical work.

From an extra socket to a complete rewire; underfloor heating to portable appliance testing, I offer a reliable and competitive service.

#### Contact Michael on:

**T: 01748 886097**

**M: 07980130017**

**E-Mail: michaelguy25@hotmail.co.uk**

**NICEIC APPROVED CONTRACTOR**

## STURDY TRAVEL

INDEPENDENT TRAVEL SPECIALISTS

Robert Sturdy is now working from an office at home in Crakehall.

For all your travel needs, home and abroad

Call: **01677 422826**

Email: **robert@bakewelltravel.co.uk**



ABTA No. P6566

Part of Bakewell Travel



ATOL No. 10425

## More First Thoughts

### Coronavirus

We should all follow the government guidance BUT I would just like to add that we should all try and support our local businesses through what must be a worrying time.

All of us need to be aware of this and maybe go spend more than usual locally. **Think local, spend local.** This is what we should always think. It's even more important now. Get out there if it's safe to do so. **Mike B**

## Dales Reyno-Vations



### General Building & Maintenance

Property renovations / Roofing

Kitchen fitting / Joinery

Bathroom suites / Tiling

Painting & Decorating

Patios / Landscaping / Ground maintenance

Free estimates / Insurance quotes

No Job too small

### D Reynoldson

11, Place Hill, Reeth, Richmond  
North Yorkshire, DL11 6SD

01748884309 / 07792458801

Email: david.reeth1@outlook.com

Music Tuition for all ages with  
[www.colinbaileymusic.co.uk](http://www.colinbaileymusic.co.uk)

07711 211169

Drums & Percussion; Vocals;  
Piano & Keyboards; Music Theory;  
'Get Musical' Workshops.

### THE OLD TEMPERANCE BOOKSHOP

Reeth, Richmond, DL11 6TE

Tel. 01748 884185

Christian books, cards & crafts



Beside the village green in Reeth, the 'capital of Swaledale', we are 50 yards up from Reeth Evangelical Congregational Church

*17 yrs. old on 4th April.*

*Come in for a piece of cake !*

*Opening times:*

1.30pm - 4.00pm Mon, Thurs, Sat

10.30am - 4.00pm Fri

### Cosy Holiday Cottage

Attached to owners' farmhouse on hill farm in Arkengarthdale.

Sleeps 2. No pets. E.M. on request.

Mrs Gladys Atkinson

Tel. 01748 884550



**J W Porter & Sons**

Building + Roofing Contractors

All aspects of building work skilfully undertaken by local time-served builders, with over 30 years' experience of building in the dales.

Contact Greg, on:

01748 886 434 / 253 or

07817 719881

### Free fun and frolics on Reeth Green



Swaledale Festival is putting on a weekend of family fun for three days over the **Bank Holiday weekend, Saturday 23 to Monday 25 May.**

There'll be something to appeal to everyone, young and old (especially if they're young at heart). And all the events on the Green are **FREE!**

Each day you can choose from:

**Stories in the Tipi** - eight different 30 minute stories with Rhoda Fraser and Charlie Grumbly, starting at 10am.

**Woodcarving** with Steve Horner

**Kite-making Workshops** - just turn up any time between 11.00 and 15.30.

**Art Exhibitions** in the Dales Centre (Garry Brannigan at Gallery Unit 8) and James Owen Thomas in the Gallery at Hudson House, where his artworks will be for sale.

On Sun 24 May there will be a **Clog Dancing Workshop** in Reeth Memorial Hall from 10.15 to 11.45, with members of Richmond Castle Clog. Clogs will be

provided, recommended for age 6 and above. This is a free event and there is no need to book but it's first come first served as numbers are restricted.

On Mon 25 May there will be the **Annual Quoits Challenge** at 14.00.

There is also a **Family Ceilidh with Jig-inaboot** in the Memorial Hall on **Sat 23 May at 13.00 to 15.00.** Tickets are £8, and for under 25s just £3.

So bring the children and the grandchildren, mums and dads, grannies and granddads and anyone else who wants to come!

Full details on the Festival website [www.swalefest.org](http://www.swalefest.org) or pick up a brochure from lots of places in Reeth.



### And for more serious fun....

If some members of the family might like something different, how about an **evening concert** on Saturday 23 May by **WÖR!**, an upbeat Flemish sax, fiddle, guitar and accordion 5 piece band at Grinton church at 19.30. Tickets £16 but only £3 for under-25s.



## REETH AND DISTRICT GAZETTE LTD

### Reeth Community Drop In

Memorial Hall, Arkengarthdale Road, Reeth, DL11 6QT  
Every First & Third Friday Of the Month  
Free Entry (Donations Welcomed)

**10am - 12pm**

A place where you can drop in to meet others and enjoy a cuppa and a piece of cake in a warm and welcoming space. There will also be information available about services in your area.



#### Upcoming Drop Ins:

06 Mar- Emily Kennedy - MIND  
20 Mar - Warm & Well  
03 Apr - Liz Lockey - CEO  
Hambleton Community Action  
& Helen Hunter - CEO  
Age UK NYD  
17 Apr - Prostate Cancer UK  
01 May- CANCELLED  
15 May - Dementia Forward

0300 30 20 100  
[ageuknyd.org.uk](http://ageuknyd.org.uk)



If you would like to attend but are elderly, disabled or isolated and are unable to access public transport call Kate Marriott on 01748 327155 for help arranging transport

### HOLIDAY COTTAGE REETH

Glenkobra is a cosy holiday cottage ideally situated just off the village green, next to the owner's property.

Sleeps 1-2

Tel. **01748 884237**

E-mail: [walkerg17@sky.com](mailto:walkerg17@sky.com)

### GREEN COMMERCE LTD.

Established for over 35 years

**Best quality hardwood logs**

Kindling sticks also available

**Free Local Delivery**

Call David Fenwick on

**Tel: 01833 650151**

**Mob: 07921 317630**



## Dawn Clarkson Associates

Accountants and Business Advisors

*Minding your business*

- Company Accounts
- Sole trader & Partnership Accounts
- Letting Accounts
- Construction Industry Scheme Returns
- Tax Returns
- VAT Returns
- Payroll & Auto-enrolment
- Xero Accounting
- Inheritance Tax Planning
- Capital Gains Tax

A small practice offering a personal and professional service.  
We are your local Xero accounting software advisor,  
here to help make your life easier.

**Tel: 01969 624999**

**[www.dawnclarkson.co.uk](http://www.dawnclarkson.co.uk)**

Email: [dawn@dawnclarkson.co.uk](mailto:dawn@dawnclarkson.co.uk)

Twitter @DClarksonAssoc

## Melbecks Parish Council February 2020

**Highways:** Cllr Alderson has met with Steve Barker, NYCC Highways Officer, to look at the highway issues at Peat Gate drain and the cattle grid. Councilors were advised that a jetter is due to come to Surrender Bridge to clear the drain, and the drain would be dug out from the top of Peat Gate and Highways will also look at the drain at Trough House. Cllr Peacock will chase these issues with Highways and also advise that the trees in Peat Gate will need to be trimmed back.

**Lights at Gunnerside:** The council noted that these were both reported to RDC and the light at the village hall (number 1) was waiting for a bracket to be fitted, and once this was done the light will be repaired in the next couple of weeks. Light number 9 was repaired before Christmas however it was reported that this now not working again, and RDC have been notified again.

**NYCC:** NYCC are completing a review of all laybys in Richmondshire during the summer.

**Trees in Gunnerside Conservation area, Strands Farm, Gunnerside:** The council was notified that YDNPA has received a notification to fell one silver birch, one elder, one sycamore, and to crown reduce one field maple (by up to 1.5m) located at Strands Farm, Gunnerside.

**Planning:** Hazel Brow Farm Visitor Centre, Low Row. It was noted that this planning application will be considered by the Planning Committee on Tuesday 11<sup>th</sup> February 2020.

**National Park Parish Forum:** meeting will be on Wednesday 20<sup>th</sup> May 2020 from 7-9pm at Fremington Village Hall.

**Correspondence:** Thank you letters for the £50 donations were received and noted by the council from Great North Air Ambulance, Yorkshire Air Ambulance and Citizens Advice Bureau.

**Emergency Plan update:** Cllr Lewis has met with Helen White, emergency response planning at Richmondshire District Council, In the event of an incident RDC will activate the plan and contact the key holders to arrange for the emergency shelters to be opened up and heated etc. RDC and the emergency services will provide bedding and food. A leaflet drop to all residents will be completed to give basic information of what to do and what will happen in the event of an incident.

**Date and time of next meeting:** Gunnerside Village Hall on Wednesday March 18<sup>th</sup> 2020 at 7.30pm. Full minutes of meetings available at: [www.2dales.org.uk](http://www.2dales.org.uk).

Nikki

## Low Row Institute

**Easter Monday Coffee Morning**  
13th April, 10.00 – 12 noon

Come and enjoy coffee & cake  
Raffle and Bottle and Jar Tombola  
or try your luck in the Secret Garden  
Children's Bran Tub

**Decorated Egg (hard boiled)**  
competition  
for adults and children



## Support the Reeth & District Gazette

Order your printing from us and we will credit 10% of the value of your order to the Gazette account at no extra cost to you!

**Quote Gazette when ordering**

### Booklet Printing

- Reports
- Manuals
- Brochures
- Catalogues
- Newsletters



Saddle Stitched - Perfect Bound - Wire Bound

From your computer files or hard copy

### NCR set Printing

- Invoices
- Estimates
- Order Forms



Fast Turnaround - Padded - Loose Sets



Reflections  
PhotoGraphic  
Services

**Tel: 01833 690733**

[www.refprint.co.uk](http://www.refprint.co.uk)

email: [sales@refprint.co.uk](mailto:sales@refprint.co.uk)



## Hudson House Centre

### Reeth

Owned by the Community of  
the Two Dales

Community

- Gallery
- Learning
- Library
- Orchard
- Transport

National Park Centre

North Yorkshire CC

Police

Richmondshire DC

Swaledale Festival

Business Forum

Hot drinks vending machine

Internet & WiFi

Local notices & information

Meeting Rooms

Tourist Information & Shop

**Open all year**

7 days a week

See website for times

Silver Street Craft Units  
managed by Hudson House.

For all enquiries contact

Jill May.

**01748 884485**

## REETH AND DISTRICT GAZETTE LTD



The team is made up of highly trained volunteers available 24/7 in any weather, any time. On average we respond to 50 to 60 calls each year.

**There were five incidents this month.**

**02/03/2020: Incident 13:** Both team search dogs & handlers called out of area to assist with a missing person search.

**27/02/2020: Incident 12:** Team called by the Ambulance Service to rescue an injured walker near Round Howe, treated by Ambulance crew & team medics before the team stretchered to the ambulance.

**18/02/2020: Incident 11:** Team called by the Police to search for a missing person in the Reeth area. A large scale search effort including members of the public, Police, Fire Service and Mountain Rescue, found the missing person safe and well. Thanks to everyone for helping.

**15/02/2020: Incident 10:** Water rescue team placed on standby at the base for the forecast flooding, fortunately not required as water levels reduced.

**13/02/2020: Incident 09:** Team called by the Ambulance Service to rescue an injured walker on the fells above Healaugh, treated on scene by the team, Ambulance crew & Air Ambulance. The casualty was carried to the helicopter by the team.

Each month we'll highlight an item of our rescue equipment; this is how we spend your generous donations.

This month we thought you might like to see some of our winter equipment (hopefully now it's April we can pack it away!) During winter conditions team members may need to carry ice axe, crampons & snow shovel. We also have a number of team members who cross country ski, this is a faster way of searching during snowy weather. The picture on page 13 shows a team member assessing the snow pack for stability.

Thanks to the following for their recent support:

- Wensleydale Ladies Group £92.51.
- Old Dairy B&B, Swaledale £103.72.
- Post Office & Corner Shop, Reeth, £33.02.
- Wensleydale Creamery £64.66.
- TSB Richmond £663.72.
- Gayle Mill Trust £1,000 (Yes £1,000 J)

**Thanks to all our team members, supporters & YOU for the ongoing support.**

**DON'T FORGET IF YOU NEED MOUNTAIN OR CAVE RESCUE, call the POLICE on 999 and ask for MOUNTAIN or CAVE RESCUE Swaledale Mountain & Cave Rescue Team**

**Alan**

# REETH AND DISTRICT GAZETTE LTD

Mountain Rescue team member  
assessing the snow pack  
for stability



## Dales Web Solutions

All aspects of Web site design  
Visit: [www.daleswebsolutions.co.uk](http://www.daleswebsolutions.co.uk)  
Email: [info@daleswebsolutions.co.uk](mailto:info@daleswebsolutions.co.uk)  
Tel: 01969 666174  
Mobile: 07931 822736

Langthwaite - Arkengarthdale

## RED LION INN

Free House  
Real Ales – Bar Snacks  
Books & Maps  
Tel. 01748 884218

## Beautiful Apartment in French Alps

Morillon Les Esserts  
Winter and Summer Holidays  
Family friendly, Ski in/Ski out  
2 bedrooms, sleeps 7  
Contact John Ross, 01748 884948

## BIG Breakfast, Cake Stall & Children's Activities

PLEASE come along and support my fundraising event in aid of  
Children with Cancer at **Reeth Memorial Hall** on

**SATURDAY 18<sup>th</sup> APRIL 2020 9:30 am - 1:00 pm**

All proceeds will be donated to the fight against childhood cancer, which affects almost 4,500 children in the UK every year. My aim is to raise £1,000 for Children with Cancer UK through various fundraising activities, including running this year's London Marathon in April.

**EVERYBODY WELCOME!**

Supporting

**Children with  
Cancer UK**

Keeping families together



**Ben Webster** 07772786266  
[benwebster1828@gmail.com](mailto:benwebster1828@gmail.com)

## 3D Cross-Stitch



### The Nutmeg Gallery

Dozens of models on display together with kits, accessories and the full range of DMC stranded cotton. Normally open Mon-Fri, and Saturday afternoon.

Reeth Dales Centre, Off Silver Street, Reeth, DL11 6SP, 01748 884926



[www.3dcrossstitch.co.uk](http://www.3dcrossstitch.co.uk)

## YORKSHIRE FOOT CLINICS

Podiatry/Chiropody  
Alex Kravchenko MChS, BSc Pod (Hons)

**Nail cutting, callus, corns & ingrowing nails**

All treated in the comfort of your home

**Tel. Richmond 850020**

**Or Hawes 667449**

*Always insist on state registered*



**Bespoke Tutors**

**Maths , Science,  
English Private Tutors**

Brown Hill Top  
Low Row  
Richmond  
DL11 6NB

Tel. 01748 886201

Email: [bespocketutors@gmail.com](mailto:bespocketutors@gmail.com)

[www.bespocketutors.org.uk](http://www.bespocketutors.org.uk)



## ANDY MALTON LTD – REETH GENERAL BUILDING CONTRACTOR



Dry lining/ plastering/ ceiling work  
Roofing/ pointing/ guttering work  
Most building repair work carried out

Free estimates - No job too small  
**01748 884621 / 07837645104**

[andymalton56@gmail.com](mailto:andymalton56@gmail.com)



## Not for today's children

I was reminded of this recently when I saw a person walking behind a wall and all I could see was their hat.

I used to love this as a kid but it looks very scary to me now. I mean those Diddy folk look well mean. Would not like to meet them turning out of a Reeth pub at 11pm. God rest Ken's sole and his Diddys.

**Mike B**

# CALAN

**Award-Winning Welsh Folk Band**  
**Reeth Memorial Hall**  
**18th April**

*“Traditional Welsh music, incorporating accordion, fiddle, pipes & harp – but the sound has translated to a modern audience on a grand scale!”* **Yahoo**

**Calan started out busking in the streets of Cardiff to help pay for university fees. Now they tour right across the planet.**

Winners of *Best Band* at the inaugural 2019 Welsh Folk Awards, Calan will re-release their fifth album, 'Kistvaen', on 3 April 2020. From the band tour information: 'Calan are at the forefront of a wave of new young Welsh bands, riding the wave of a country discovering their heritage of traditional music. In the past it has always been overshadowed by their Celtic cousins or set aside for the more familiar touristy male voice choirs, but here the reels, jigs and pagan harmonies are accompanied with a pounding beat and healthy dose of pop or rap. Their brand of high energy routines, verve and raw excitement is far reaching - with broad appeal'. <https://www.calan-band.com/concerts> & <https://www.calan-band.com/biography>.



**Editor Note:** I took the time to watch several YouTube videos of this band and I was hooked by their energy. I recommend you do the same. A couple of tracks reminded me of the energy of 'Riverdance' and similar to 'Secret Garden' but much more unique. Enjoy Calan. Its bound to be lively from what I can see. So I will be going and 'no I am not getting a bung', I am not allowed. But I will accept free coffee and cake, everybody knows that.

**Mike B**

## Reeth Northern Star

**Eva Midgely, is a Great Role Model to Young Dancers.**



Eva who lives in Reeth is in Year 13 at Richmond Sixth Form College and has just secured a place at the prestigious Northern Ballet School in Manchester.

The press release from Richmond Sixth Form provides further information.

Eva is a key member and leader of the school's Evolution Dance Company. Along with fellow Year 13 students, Sophie Wright and Izzy Walton, she teaches the younger students, choreographing a range of dance routines. She is also a huge inspiration to the students at the Janet Seymour School of Theatre Dance where she has trained since she was three years old.

Eva's dance credentials are impressive. She has attained the Imperial Society of Teachers of Dance Advanced 2 tap (highest level) and will be taking the Royal Academy of Dance Grade 8 ballet (also the highest level), in March. She is also working towards the Advanced Modern qualification. Eva has performed in numerous shows and productions, locally in a host of settings, including Tennants and The

Georgian Theatre, as well as further afield at venues such as The Sage.

Eva's three-year course at the Northern Ballet School will lead to a level-6 Diploma in Dance and she is aiming to pursue a career in musical theatre and the ballet. Eva concluded: "I have wanted to be a dancer for as long as I can remember and I am really excited to have achieved my place at the prestigious Northern Ballet School. The course offers a broad range of disciplines so is a great springboard to prepare myself for work in musical theatre."

**Jill Lundberg**

**Richmond Sixth Form  
01748 850111 x8108**

## Tour de Yorkshire Bicycle Races on 1 May - Land Art

Hudson House is organising a further piece of Land Art for these races to be painted by the young people of the 2 Dales.

Painting days will be 18, 19, 25 and 26 April with a workshop on Saturday 11 April at 10am in Hudson House for the design of the landscape in the central panels of the Land Art.

Adult volunteers are needed for the priming and background colour painting of the panels. If interested please contact Nick Caldwell on **884340**.

**Nick**

The clipart in this Gazette was downloaded for free non-commercial use, from sources:  
<https://www.clipart.email/>  
<https://pixabay.com>  
<https://torange.biz/easter-clipart-29981>  
<https://www.123freevectors.com>



**CHARMING OLD COTTAGE IN THE  
CENTRE OF REETH (sleeps 6+)**

Open fire & background heating.

Fully fitted kitchen, dishwasher, fridge/freezer.

2 bathrooms, 2 double bedrooms, 1 twin bedroom &  
attic play area/fourth bedroom with 3 single beds.

Private, secure, rear courtyard area.

Dogs welcome.

Contact Denyse on 01325 722786 or

e-mail [denyse00@btinternet.com](mailto:denyse00@btinternet.com)

[www.holidaycottageswaledale.com](http://www.holidaycottageswaledale.com)



**Wensleydale Creamery  
Visitor Centre**

**Calvert's Restaurant  
£12.95 2-course special**

Home-made dishes inspired by our  
award-winning cheese

**Yorkshire Wensleydale  
Cheese Experience**

Enjoy cheese & butter-making,  
cookery demonstrations and pairings  
in our new **Demonstration Room!**

**Cheese Tasting Room & Gift Shop**

Discover 20+ varieties of cheese inc.  
limited editions & find fantastic local  
produce, new ranges & gifts.

[www.wensleydale.co.uk](http://www.wensleydale.co.uk) 01969 667664

**P.A. DOOLEY**

**Plumbing &  
Heating  
Engineers**



- Installation of Energy Efficient Heating Systems
- Bathrooms Fitted
- General Plumbing
- Gas Fires/Stoves Installed

Tel: **01969 667958**

Mobile: **07890 021829**

**CORGI**  
Registered

**CALOR**  
LPG GAS  
Installers

**OFTEC**  
OIL Installers

**Limerick**

**Tommy Cooper Style**

There was an old man from Reeth,  
who had awfully bad false teeth.

His legs were longs,  
his arms were strong,  
so he went to the dentist.

**Anon 1976**

**Editor Note:** Beautiful. More please.

Limerick in the style of 'The Krankies' ?



**Swaledale Footcare**

**Meg Squires MCFHP MAFHP**

Clinic Visits at Thornborough Hall Leyburn or  
Home Visits Including:

Toenail Cutting

Corn Treatment

Removal of Hard Skin and Calluses

Treatment of Thickened and Fungal Nails

Phone : 01748 884795 or Mobile: 07929065602

Email [meg.e.squires@gmail.com](mailto:meg.e.squires@gmail.com)

Member of the British Association of Foot Health Professionals



# REETH AND DISTRICT GAZETTE LTD

## Reeth and District Community Sports Club

### February 250 Club draw winners:

1st 192 Vanessa Greenwood  
2nd 161 D Astwood  
3rd 49 James Lindsley  
4th 1 Simon Fox

### March 250 Club draw winners:

1st 157 Bob Nield  
2nd 245 Beverley Rutter  
3rd 8 2Dales JFC  
4th 65 Wendy Fuller

Steven

## Property Maintenance & General Building

Building work & property maintenance  
undertaken

Plumbing, tiling, plastering

Kitchen & bathroom fitting

Joinery works

Small jobs welcome

Free No Obligation estimates

Also detail plans prepared for planning applications

**Contact Gary**

Tel. 01748 886691 / Mob. 07896 147207

E-mail g\_staines@sky.com

# A.J. CLACHER LTD

Established 1961

## PLUMBING & HEATING ENGINEERS

- Gas, oil and solid fuel central heating installations
- All aspects of plumbing and gas installations
- Boiler servicing and repair • Landlord Gas Safety inspections
- Bathroom installations and Plumbing • Heat Pumps and Solar Heating

Unit 38 Forge Way, Cleveland Industrial Estate, Darlington DL1 2PB

Tel. 01325 468372 • E-Mail [info@ajclacher.co.uk](mailto:info@ajclacher.co.uk)

[www.ajclacher.co.uk](http://www.ajclacher.co.uk)



# D. J. OLNEY

Painter & Decorator

*Interior & Exterior*

*Call*

01748 884065 or

07801 026 006

## Television

### The Two Popes on Netflix



The true story of one of the most dramatic transitions of power in the last 2,000 years. Cardinal Bergoglio (Jonathan Pryce) requests permission to retire in 2012 from Pope Benedict (Anthony Hopkins).

Facing scandal, Pope Benedict summons his harshest critic to Rome to reveal a secret that would shake up the Catholic Church. It did look boring from what I saw of the Netflix trailer BUT with two excellent actors at the top of their game it was excellent. I am not that interested in the Pope but this allowed me to see what the position means to many and what it is to be pope. It is my second favourite film of this year, after 'The Irishman'.

**Mike**

# REETH AND DISTRICT GAZETTE LTD

## Reader Art



Last month I asked for art photos to be submitted. I had a good response and it means I can occasionally include the very best. It is subjective but there is limited space. Here is a lovely piece by reader **El Harwood** email:

**animelna@outlook.com** .

El sent this to me as the original painting on a small 'Thank you' type card. The detail is very intricate as this was submitted to me as lovely card and the this is its actual size here.

**Mike**

**the Threshing Barn**

**Craft Workshop & Home of Spinning, Weaving, Dyeing and Craft Supplies**

Supplies from Strauch, Louët, Ashford, Glimåkra, Gaywool Dyes, Ply Magazine and lots more.

Please call to arrange a visit

Tel: 01748 884025  
Web: [www.threshingbarn.com](http://www.threshingbarn.com)  
Email: [threshingbarn24@btinternet.com](mailto:threshingbarn24@btinternet.com)

New Address: Unit 10, Dales Reeth Centre, Silver Street, Reeth, Richmond, DL11 6SP.

**SWALECTRIX**  
YOUR LOCAL DALE'S ELECTRICIAN

- All Electrical Work Undertaken
- Fault Finding & Maintenance
- TV, DATA, CCTV & Networking

☎ 07400 411 411  
☎ 01748 327 372

**NICEIC** DOMESTIC INSTALLER  [pete@swalectrix.com](mailto:pete@swalectrix.com)

 Chisel Cottage, Reeth, DL11 6TQ

[www.swalectrix.com](http://www.swalectrix.com)

## Funding to help people to stay in their own homes.

A £272,000 cash pot will help more Richmondshire residents stay in their own homes.

The District Council has been awarded the money to fund disabled facilities grants over the next financial year.

It will receive this cash from central government to help pay for work in peoples' homes to allow them to stay there. These disabled facilities grants will contribute to all types of work ranging from installing grab rails through to floor lifts and wet rooms.

Councillor Richard Good, spokesperson for operational services, explained:

"This grant scheme is all about adapting the homes of older and vulnerable people to cater for any disabilities they may have, making their homes easier to manage.

"This funding boost is great news as it allows our Home Improvement Agency to continue to fund and organise work for people to stay in their homes for longer, avoiding the need to move to more suitable accommodation.

<https://www.richmondshire.gov.uk/news/latest-news/funding-for-disabled-facilities-grant/>

**Richard**

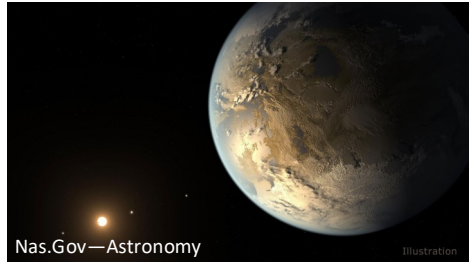

## Reeth Informal Astronomy Group

Below are the meeting dates for the next few months. They start at 20:00 during BST. All meetings are at Unit 14, Reeth Dales Centre (DL11 6SP). Second Monday of the month.

- April 13th
- May 11th
- June 8th
- July 13th
- August 10th

**Paul**

**VICTORIA DESIGN GROUP LTD**  
Consulting Civil & Structural Engineers

**Consulting Structural & Civil Engineers**

*Structural Surveys*

*All design work undertaken  
whether domestic or commercial,  
large or small*

Telephone: 01748 886717

Email: [office@vdg.co.uk](mailto:office@vdg.co.uk)

Website : [vdg.co.uk](http://vdg.co.uk)

## Stewart Teale

### Landscape Gardener

All aspects of hard landscaping

General garden maintenance

**Over 20 years experience**

**For a free estimate Tel:**

**01748 884705 – 07782849379**

## Rose Cottage

Just off the village green in Reeth

**Sleeps 4**

Dogs welcome

**Tel 01964 562239**

Email: [rosecottagereeth@gmail.com](mailto:rosecottagereeth@gmail.com)

  
**two dales bakery**  
 reeth

## ARTISAN BAKERY & CAFÉ

Delicious breads and pastries made on site  
 Full café menu including vegetarian and vegan options  
 Wheelchair accessible • Well behaved dogs welcome

Visit us at the Reeth Dales Centre, Silver Street,  
 Reeth, North Yorkshire, DL11 6SP

**SPRING/SUMMER OPENING TIMES**  
 Wednesday to Saturday 08:30 - 17:00  
 Sunday 09:30 - 16:30  
 & Bank Holiday Mondays  
[www.twodalesbakery.co.uk](http://www.twodalesbakery.co.uk)  
 ☎ 01748 905001 📍 📞

# McGarry & Co

SOLICITORS

Local Knowledge & Practical Advice

## Your Legal Companion

- PROBATE & ADMINISTRATION
- WILLS
- AGRICULTURAL MATTERS
- POWERS OF ATTORNEY
- NURSING & RESIDENTIAL HOMES
- LAND TRANSACTIONS

<i>Offices At:</i>	<i>Barnard Castle</i>	<i>Hawes</i>
<a href="http://mbmcgarry.co.uk">mbmcgarry.co.uk</a>	t. 01833 600 160	t. 01969 666 290
<a href="mailto:office@mbmcgarry.co.uk">office@mbmcgarry.co.uk</a>	DL12 8EQ	DL8 3QS



**Going above and beyond for our clients...**

For more information please visit our website at:  
[hallandbirtles.co.uk](http://hallandbirtles.co.uk)



CONVEYANCING



FAMILY MATTERS



WILLS



THE ELDERLY CLIENT

## Hall & Birtles

-SOLICITORS-



Our services include:

- Landlord & Tenant
- Buying & Selling Property
- Wills, Trusts & Probate
- Divorce & Matrimonial Matters
- Commercial & Private Disputes
- Agricultural Matters
- Powers of Attorney

30 min FREE initial consultation

Directors: Alastair C. Birtles BA Hons | Stuart J. Hall LLB | Deborah C. Parish LLB

Leigham Office

The Office, Golden Lion Yard, Leigham,  
 North Yorkshire, DL8 5AS  
 Tel: 01969 666290  
 Email: [leigham@hallandbirtles.co.uk](mailto:leigham@hallandbirtles.co.uk)

Hawes Office

Bank Chambers, Main Street, Hawes,  
 North Yorkshire, DL8 3QL  
 Tel: 01969 666771  
 Email: [hawes@hallandbirtles.co.uk](mailto:hawes@hallandbirtles.co.uk)

## St Andrew's, Grinton

Come and help count the bats! - We are holding bat counts on the first Wednesday of the month until Oct. Meet at 19.40pm on 1<sup>st</sup> April then next at 20.50pm on 6<sup>th</sup> May. All are welcome.

**Make Do and Mend - Saturday 4th April** - There will be a Make Do and Mend session organised by St Andrew's supporters at Fremington Village Hall on Saturday 4th April from 10 until 4pm. Light refreshments will be served. Please do come and drop off your mending [zips and buttons replaced, hems put back up etc] or bring your ironing. You are welcome to stay and enjoy a cuppa and some refreshments whilst waiting for your jobs to be done or you can collect/we can deliver later. The work will be done on a donation basis and proceeds will go towards the upkeep of Fremington Village Hall. Please contact Susan on **884366** [susan.allison@btinternet.com](mailto:susan.allison@btinternet.com) for further information on any of the above.

## Swaledale with Arkengarthdale Parish

**Annual Parochial Church Meeting [APCM]** The Annual Parochial Church Meeting takes place at Fremington Sunday School. on Tuesday 21<sup>st</sup> April, 7.30pm This is for PCC members, everyone on the Parish Electoral Roll, all regular worshippers and anyone else with an interest in the Anglican churches of the Parish. Please make the effort to be there as we look ahead to the next year together. Bring and share a plate of supper. All are very welcome. [swaledaleark-engarthdaleparish.org.uk](http://swaledaleark-engarthdaleparish.org.uk).

## Christians Together in Swaledale

Fun for everyone at our "Care for Creation" Activity morning on Monday 6th April at Gunnerside Methodist Church from 10am to 11.30am. This is an all age event but is particularly suitable for young children and their families. Organised by representatives from all the churches in the Dale who work collectively as 'Christians Together in Swaledale' this event will provide a morning of creative activities and food sharing based around a story. For further information please contact/chat to any of the Clergy in the 2 Dales or the 'delivery' team of Gail Crisp; Sarah Allison; Kev Pellatt; Sue Pellatt or Susan Allison.

## TWO DALES WI Annual Meeting

The first ANNUAL MEETING of the TWO DALES WI will be held 7pm on THURSDAY 2nd APRIL at Reeth Memorial Hall.

Come along and choose your committee. Have a brew, chat and make new friends. New members, friends and visitors are always welcome.

Find us on FACEBOOK at **TWO DALES WI** Or **07956723695**.

Janet

## M. GUY - PLUMBING

For all your plumbing requirements  
AGAS & RAYBURNS SERVICED

[kathrynguy@designermakersmarket.co.uk](mailto:kathrynguy@designermakersmarket.co.uk)

Tel: 01748 - 825640



**This months  
jigsaw swaps**

Jill Burdis is offering to swap:



The Cake Shed - Ravensburger.



Sweets and Newspapers - Falcon.



Waiting on the Platform - Falcon.

Telephone Jill on 07773222146 to offer a swap.



Have room for more girls & boys  
so come along and have lots of  
fun & adventure

Beaver Scouts aged 6-8 years

Cub Scouts aged 8-10.5 years

Scouts Aged 10.5 -14 years

Adult Leaders/helper 18 years  
upwards

Find out more contact

Richard on 884353

architecture • landscaping  
interiors • sustainability

Dark Skies Design have over  
30 years experience as architects  
designing extensions, barn & loft  
conversions, new houses  
and refurbishments.

Contact us to discuss your project  
and arrange a free initial consultation

e. [suzy@darkskiesdesign.co.uk](mailto:suzy@darkskiesdesign.co.uk)

w. [www.darkskiesdesign.co.uk](http://www.darkskiesdesign.co.uk)

t. 01833 650456



dark skies  
design

## REETH AND DISTRICT GAZETTE LTD

### Arkengarthdale Family Fun Day Saturday 6th June

Please come and join us for an afternoon of games and laughter at Arkengarthdale Family Fun day on Saturday 6th June from 2pm. This event will replace our traditional Sports Day which, after many generations, is proving increasingly difficult to sustain in its current format due to fewer young people and families in the Dale.

However, not to be deterred, we are determined to keep our community event thriving and are evolving the day to a smaller-scale occasion that will still be packed with lots of fun and bring residents and visitors together to celebrate all that is so great about our Dale. Our aim is to future-proof a summer get-together for the community with an event that is more informal and manageable for the next generations to organise and continue.

There will be a small exhibition tent where everyone will be invited to enter a range of competitions including children's crafts, baking and photography. We are also looking forward to offering cream scones and hot beverages. However, we hope everyone will bring their own picnics and stay for the whole afternoon.

Please come along and play rounders, test your skill on the slippery pole, pull your hardest on the tug of war or just sit back, relax and enjoy watching the games and catching up with friends.

We are really looking forward to welcoming you to the Arkengarthdale Family Fun Day and will ensure you receive further information about the afternoon ahead of the event. So, it's

the same date, the same place, but just a different format, which we hope will be as much, if not more fun, than before!

Sue

**SWEEPIN' THE DALES CHIMNEY SWEEP**

YOUR LOCAL TRADITIONAL  
**CHIMNEY SWEEP**  
NACS & HETAS qualified & registered

**We set ourselves very high standards and take every care in your home**

**We offer a comprehensive service**

All types of chimneys swept to relevant BS Std.  
Bird guards & cowls, etc. supplied & fitted  
Advice freely given, problems solved  
Carbon monoxide detectors  
Chimney pots replaced

**01765 688078**  
**www.sweepinthedales.co.uk**

Stove Refurbishment  
Stove servicing and repair  
Solid fuel stove installations  
Stainless steel flexible linings  
Stainless steel rigid flue systems  
Only high quality components are used

**HETAS qualified & registered installer**

**STOVE INSTALLATION**

**HEATIN' THE DALES SOLID FUEL INSTALLATION SERVICE**

### TREVOR J. HIRD

#### ELECTRICAL CONTRACTOR

No job too small **FREE** estimates

PAT Testing Specialist

**Telephone 01748 832238**



# REETH AND DISTRICT GAZETTE LTD

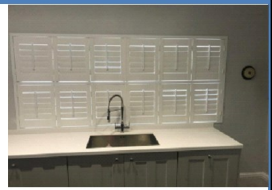
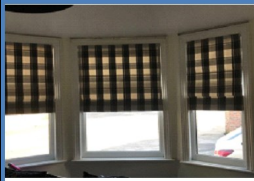

Perspective Blinds provide a comprehensive range of quality made to measure blinds, bespoke shutters & Curtains

**We offer a free, no obligation home measure & quotation service**

**Call Gary on 07814638602**

Message us:

[nyblindshop@gmail.com](mailto:nyblindshop@gmail.com)

[www.perspective-blinds.co.uk](http://www.perspective-blinds.co.uk)

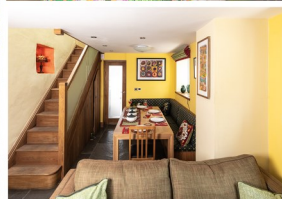

With packages to suit all budgets I offer professional photography for the residential, holiday let & commercial property markets. If you're looking for a marketing refresh, website content, product, details, interior, exterior shots or images of the The Yorkshire Dales to compliment your property do get in touch.



## REETH AND DISTRICT GAZETTE LTD

### Leyburn Arts & Community Centre, April 2020

**Live Cinema:** 42<sup>nd</sup> Street The Musical. Tuesday April 28<sup>th</sup> at 7pm, tickets £12. The largest ever staging of this Tony Award-winning musical, filmed live at the magnificent Theatre Royal in the heart of London's West End. Includes an interval, running time 142 minutes.

**Live Cinema: Michael Ball & Alfie Boe: Back Together.** Tuesday April 14<sup>th</sup>, 7pm, tickets £12. Encore screening of the world's ultimate musical duo. Final show of their UK tour, filmed live at London's O2 Arena. Runtime 150 minutes including interval. Tel 01969 624510 to book or see the website.

**Live Drama: Pardon Me, Prime Minister.** Thurs- Sat April 2<sup>nd</sup> - 4<sup>th</sup>, Tickets £8. LADS, Leyburn Amateur Dramatic Society presentation. Tel 01969 624510 to book.

**Plant Fayre,** Saturday April 4<sup>th</sup>, 10am - 3pm FREE. Plants, tombola, cakes, gardening books.

**Volunteer Get-Together,** Tuesday April 21<sup>st</sup>, 2.30pm, Free. Join us for a chat, coffee & biscuits, whether prospective, current or lapsed... no obligations to sign up for anything!

**Workshop: First Crack at Canvas Work.** Friday April 24<sup>th</sup> 10am - 4pm. £25 plus £2 for materials, including a light lunch.

**Live Music - Jazz in the Village.** Saturday May 2<sup>nd</sup>, 8pm. Tickets £10.

**Leyburn & District U3A:** Friday 17<sup>th</sup> April, from 10am. The monthly talk is by David Mason from the Woodland Trust, at Leyburn Arts & Community Centre. All welcome, members free, small charge for visitors.

**Singing for Pleasure:** This friendly group urgently need a new musical accompanist. Alternate Mondays, 7pm - 9pm, singing for health and pleasure, all welcome.

Please tel Anne on 01969 622590 for more information.

Jeannie

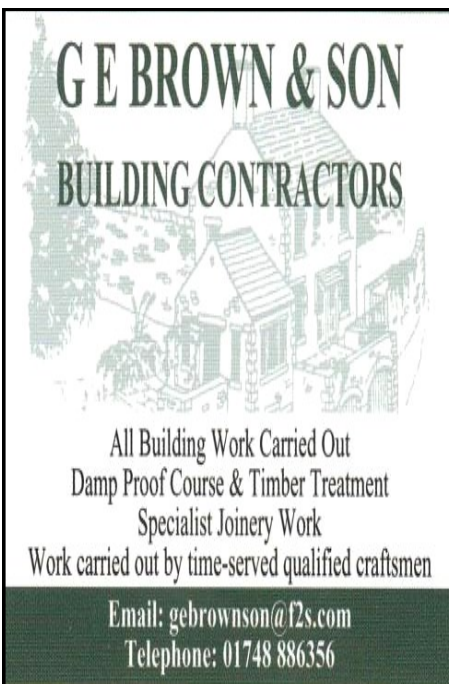

**G E BROWN & SON**  
**BUILDING CONTRACTORS**

All Building Work Carried Out  
Damp Proof Course & Timber Treatment  
Specialist Joinery Work  
Work carried out by time-served qualified craftsmen

Email: [gebrownson@f2s.com](mailto:gebrownson@f2s.com)  
Telephone: 01748 886356

### Scrabble Game

My brain is a bit manic hence all the ideas I try and introduce to the Gazette, to see if they are popular and should be regular. This month I have written to Mattel who own the copyright to Scrabble and asked for them to allow me to publish monthly a scrabble challenge.

Watch this space.

Mike B



# JEREMY MOON

— DECORATOR & PAPERHANGER LTD —

Established 1981

Quick turnaround for holiday homes and lettings

Fully insured

Reliable and trustworthy tradesman

High class decorating at affordable prices

References available upon request

Call Jeremy for a free quotation

T: 01748 880 155

M: 07876 764 812

Email: JEREMYLMOON@BTINTERNET.COM



**SWALEDALE**

'POTTING ON THE NEXT GENERATION IN THE TWO DALES'



**PLAYGROUP**

Find us on Facebook – Search Seedlings Reeth

REGISTERED CHARITY No- 1045715

## Swaledale Seedlings playgroup at the Reeth Memorial Hall

Every Monday & Thursday at 9.30am  
until 11:25am

Open to all children under the age  
of 5

Pop into the Memorial Hall or  
message us on Facebook –  
Seedlings for further information

Prices per session.

'Stay and Play' – up to 1 years old – £1

'Seedlings' – 1 to 2 years old – £2

'Potting On' – 2 to 4 years old – £4

Additional children 50p

Children aged 2+ can be left under the  
supervision of our play leaders at £6  
per session



## Packaging waste | Call for compost | Treeguards

Research for retailer M&S found that more than **three-quarters of consumers are trying to reduce their use of packaging**. So what can we do?

The **first priority** is to use less - reduce, avoiding the plastic in the first place. You could swap to another brand with less packaging, buy from a shop with zero-packaging options - or not buy the product at all.

The **second priority** is to **reuse** things, instead of throwing them away. We can take our own container - whether that's a coffee cup, water bottle or bag-for-life. New shops are popping up locally, offering refills and bulk-buy options.

**Finally, if we can't reduce or reuse, we need to recycle**. This is important, enabling recycling into new plastic instead of going to landfill, incineration, or - worse - ending up in our fields, in rivers, oceans and our food chain.

**Carry a reusable bottle, cup, fork and spoon**. Some coffee shops give discounts if you bring your own cup, and the Refill app shows where you can top up your water bottle for free.

**opt for products with less packaging**. Say 'no' to fruit in trays and wrappers, and teabags that come in individual (plastic) wrappers.

**Shop from bulk 'zero-packaging' stores**, use your own containers and avoid using the plastic veg bags.

**To store food**, natural fabric coated with beeswax can replace cling-film. You can buy online or make your own,

search for '**beeswax wraps**' on our website for downloadable instructions.

For **household cleaning products**, you can get **refills** of Ecover and Suma from many of those local stores including the Two Dales Community Refill Station in Reeth (find them on Facebook).

A longer article on our website has more tips, and a list of local stores offering refills and zero-packaging options. If you have more tips, let us know - every little helps!

**Incredible Edible Swaledale** aims to grow free local vegetables for all, on unused bits of ground. Our Reeth project is now underway at the Medical Centre and we really need decent soil or compost to build our raised beds high enough to grow root vegetables like carrots and parsnips and keep them above rabbit height! If you can spare some, please contact us: **info@sustainableswaledale.org**

**Tree Guards** are receiving a lot of attention just now. Over-used in the past, they still have a role if used wisely. But there are many redundant ones littering our countryside. Please join us at **10am on 4th April** to clear a section of Rowleth Wood where there are several hundred spent tree guards. We're meeting in the parking bay between Low Row and Isles Bridge. You can register your interest by emailing **treasurer@sustainableswaledale.org**. More info will be provided nearer the time.

**Find out more and join in**

Email us: **info@sustainableswaledale.org**. Join our Sustainable Swaledale **Facebook Group**: **Website**:

**www.sustainableswaledale.org** where you can sign up to our newsletters, and support us as a member for £5 per year. **Sustainable Swaledale Group**



**NEW CAR?**

We probably can - most makes.

Let us quote you.

**USED CAR?**

We surely can - choice of 25,000!!

Let us quote you.

**LCV / DOUBLE CAB?**

Of course we can - new or used.

Let us quote you.

**FINANCE?**

We certainly can.

PCP                      Contract Hire                      Lease Purchase                      Hire Purchase

Let us quote you.

Part exchange welcome.

**Jed Collins, Bridge Garage, Reeth 01748 - 884245**

**Service                      MOT                      Parts                      Tyres                      Bodywork**

Fremington  
dalesbikecentre.co.uk  
tel:01748 884908



**Cafe & Cakery**

**SOUPER TUESDAYS**  
Homemade soup, bread roll,  
slice of cake & hot drink  
Only: £7 every Tuesday

**OPEN EVERYDAY!**

Book a Stay  
14 beds Bunk & Breakfast

**New & Ex Hire Bike Sales**  
**Mountain/Road Bike Hire**  
**E-Bike Hire & Sales**  
**Bike Servicing**

**SHOW STOPPER FRIDAYS**  
Every week a 'Showstopper' of a cake!



# REETH AND DISTRICT GAZETTE LTD



Sarah Louise Olney  
07875 926946  
[www.tropicskincare.com/saraholney](http://www.tropicskincare.com/saraholney)

Green Beauty	Hairdressing
Wellness	Wedding's
Make Up	Reflexology
Aromatherapy	Facials
Manicures	Pedicures
Indian Head Massage	
Tropic Skincare	



## DONE AND DUSTED HOLIDAY COTTAGE CLEANING

Weekday/weekend turnaround cleaning

Spring and Deep Cleaning

Full Laundry Service

Mattress Steaming

Carpets/Rugs Cleaned

Gardening and Maintenance

Temporary relief cleaning cover

all year round

**Long established, reliable with  
attention to detail**

Tel Karen on  
**01748 811680 /  
07583 271419**  
to discuss your  
requirements



[www.doneanddustedcleaners.co.uk](http://www.doneanddustedcleaners.co.uk)



All aspects of tree work carried out  
by fully insured and NPTC  
qualified tree surgeons.

Tree removal, pruning, planting,  
hedging and stump grinding.

Contact Tom Hollingworth  
**0792932227**

[www.arborestrees.co.uk](http://www.arborestrees.co.uk)

## Calvert & Jenkinson Ltd Building Contractors



All aspects of building  
work carried out from  
renovation to new builds,  
plastering to roofing.

Tel:

**01748 825962**

**07837 955869**

Email: [cjbuildersltd@gmail.com](mailto:cjbuildersltd@gmail.com)

Company No: 6769263

## Chimneys To Need Smart Detectors

Following the recent announcement that the sale of the most polluting fuels burned in household stoves and open fires will be phased out from next year, it has also been announced that all chimneys must be fitted with a smart detector to monitor the amount of the pollutant known as PM2.5 which is going up the chimney.

'It is all very well banning the sale of wet wood,' said a spokesperson, 'But there is nothing to stop householders burning whatever they want to on their fires. They could just go out into the countryside and collect wood for their fire and burn it regardless of how wet or dry it is. Monitoring the output of pollutants will ensure that we can prevent the rise of a black market in cheap wet wood.'

The monitors, which will be fitted to the top of chimneys, will operate using the 5G technology for cellular networks. They will monitor smoke output in real time with results being sent to a central location.

'If any monitor shows an excessive level of PM2.5,' explained the spokesperson, 'It will trigger an alarm and we will contact the owner of the offending fire immediately. Initially we will advise them that they are burning a prohibited fuel, but repeated offence will result in a fine. It is also an offence not to have a fully working monitor fitted.' The monitor will have to be fitted to all chimneys, regardless of whether or not it is in active use.

5G networks are the next generation of mobile internet connectivity and the requirement to fit a smart detector will be phased in as more areas get 5G

coverage.

The technology for the smart detectors is at an advanced stage of development. It is not known yet how much they will cost to install and operate. But if the cost of 5G capable mobile phones is anything to go by, they will not come cheap. 'But what price do we put on good health?' asked the spokesperson. 'Cosy open fires are all very well, but the use of certain fuels means that they are also the biggest source of the most harmful pollutant and we are determined to prevent the harm to human health from this pollutant.'

A cynic may suggest that it is simply a case of the government bringing in another environmental measure which costs them nothing to implement, but may well be an income generator - a tax on keeping warm.

**Brian**

### Carvoeiro, Algarve, Portugal

Spacious well-equipped ground floor apartment, sleeps 5.

Quietly situated on a small low-rise development with five pools.

Within strolling distance of this vibrant, friendly village with it's lovely beach and lots of excellent restaurants.

Golf, tennis, walking or just lazing by the pool.

Wood burning stove for cosy winter lets.

**Please contact Lee on 01969 326169**

**Email:**

**lee.lowther30@googlemail.com**

# REETH AND DISTRICT GAZETTE LTD

## April Church Services

<b>5<sup>th</sup> April Palm Sunday</b>	9.15 am	St. Mary's, Muker	<i>Eucharist</i>
	9.30 am	St Joseph & Francis Xavier, Richmond	<i>Mass</i>
	10.30 am	Low Row URC	
	11.00 am	St. Edmund's, Marske	<i>Holy Communion</i>
	11.00 am	Reeth Evangelical Congregational	
	11.00 am	Holy Trinity, Low Row	<i>Eucharist</i>
	6.00 pm	St. Andrew's, Grinton	<i>Iona Evening Prayer</i>
	6.30 pm	Reeth Evangelical Congregational	
	6.30 pm	Gunnerside Methodist	
<b>9<sup>th</sup> April</b>	7.00 pm	St. Michael's, Downholme	<i>Reflection</i>
	7.00 pm	Holy Trinity, Low Row	<i>Maundy Thursday Service</i>
<b>10<sup>th</sup> April Good Fri.</b>	9.00 am	Keld URC	<i>Start of Good Friday Walk</i>
	11.00 am	Reeth Evangelical Congregational	
<b>11<sup>th</sup> April</b>	8.45 pm	St. Andrew's Grinton	<i>A Service of Light (Easter Vigil)</i>
<b>12<sup>th</sup> April Easter Sunday</b>	9.15 am	St. Mary's, Muker	<i>Eucharist</i>
	9.30 am	St. Andrew's, Grinton	<i>Eucharist</i>
	9.30 am	St Joseph & Francis Xavier, Richmond	<i>Mass</i>
	10.30 am	Low Row URC	<i>Holy Communion</i>
	11.00 am	Reeth Evangelical Congregational	
	11.00 am	Holy Trinity, Low Row	<i>Eucharist</i>
	11.00 am	St. Edmund's, Marske	<i>Holy Communion</i>
	11.15 am	St. Mary's, Arkengarthdale	<i>Holy Communion BCP</i>
	2.00 pm	Keld URC	<i>Holy Communion</i>
	6.30 pm	Reeth Evangelical Congregational	
	6.30 pm	Gunnerside Methodist	
<b>19<sup>th</sup> April</b>	9.15 am	St. Mary's Muker	<i>Eucharist</i>
	9.30 am	St Joseph & Francis Xavier, Richmond	<i>Mass</i>
	9.30 am	St Michael's, Downholme	<i>Holy Communion</i>



# REETH AND DISTRICT GAZETTE LTD

## April Church Services

<b>19<sup>th</sup> April</b>	10.30 am	Low Row URC	
	11.00 am	Holy Trinity, Low Row	<i>Eucharist</i>
	11.00 am	Reeth Evangelical Congregational	
	11.00 am	St. Edmund's, Marske	<i>Holy Communion</i>
	6.00 pm	Reeth Evangelical Congregational	
	6.30 pm	Gunnerside Methodist	<i>Holy Communion</i>
	6.30 pm	St. Mary's, Arkengarthdale	<i>Iona Evening Prayer</i>
<b>26<sup>th</sup> April</b>	9.30 am	St. Andrew's, Grinton	<i>Eucharist</i>
	9.30 am	St Joseph & Francis Xavier, Richmond	<i>Mass</i>
	10.30 am	Low Row URC	
	11.00 am	St. Edmund's, Marske	<i>Holy Communion</i>
	11.00 am	Reeth Evangelical Congregational	
	11.15 am	St. Mary's, Arkengarthdale	<i>Baptism Service</i>
	6.00 pm	Holy Trinity, Low Row	<i>Compline</i>
	6.30 pm	Reeth Evangelical Congregational	
<p><b>Religious Society of Friends (Quakers)</b>                      Quaker House, 7 Grove Square, Leyburn every Sunday at 10.30 am                      The Scout Hut, Quakers Lane, Richmond 2<sup>nd</sup> and 4<sup>th</sup> Sundays at 10.30 am                      Judith Calow 01748 884 320 <a href="http://www.dalesquakers.org.uk">www.dalesquakers.org.uk</a></p>			
<p><b>United Reformed Church</b>                      Reverend Stephen and Reverend Hilary Collinson                      01748 821 586  <a href="mailto:revscollinson@outlook.com">revscollinson@outlook.com</a>   <a href="mailto:revjcollinson100@outlook.com">revjcollinson100@outlook.com</a></p>		<p><b>Methodist</b>                      Reverend Les Nevin                      Minister for the Two Dales                      01748 823 149  <a href="mailto:les.nevin@icloud.com">les.nevin@icloud.com</a></p>	
<p><b>Reeth Evangelical Congregational Church</b>                      The Revd David Levell                      07582 575 815  <a href="http://www.reethecc.co.uk">www.reethecc.co.uk</a></p>		<p><b>Roman Catholic</b>                      Cannon Michael Loughlin                      01748 822 175  <a href="http://www.st.josephsfx.co.uk">www.st.josephsfx.co.uk</a></p>	
<p><b>Church of England</b>                      Reverend Caroline Hewlett                      Vicar of the Parish of Swaledale with Arkengarthdale                      07866 750 211 <a href="mailto:carolinejhewlett@btinternet.com">carolinejhewlett@btinternet.com</a></p>			



# REETH AND DISTRICT GAZETTE LTD

## Host an artist (or two)

**Swaledale Festival** is incredibly fortunate in having an enormous band of loyal and dedicated volunteers, without whom the Festival simply couldn't continue. From stewarding events to transporting artists, providing accommodation to distributing brochures, they all do a wonderful job. And that was why we won a Queen's Award for Voluntary Service a couple of years ago. But this year we need more help than ever, between Friday 22 May and Saturday 6 June. Would you be willing to offer overnight (or a couple of nights) accommodation to some of our artists? We especially need more rooms in Reeth, Muker and Gunnerside.

You could get to meet some amazing people, maybe a cellist or two, a tabla player, a clog dancer or a kite maker. Our hosts love the opportunity to talk to their guests and find out more about what their lives are like, as they travel around the world performing in all sorts of places. Why not broaden your own horizons and extend the hand of hospitality to our visitors? Just get in touch with **Maria Laybourn** on **07739 661917** or email **volunteers@swalefest.org**.

### THE HEALING COLLECTIVE

Encouraging health and well being with a range of therapies including

\* Reiki \* Counselling \* Bach Remedies \*

\* EFT (tapping) \* Indian Head Massage \*

*Treatments for animals also available.*

Coach House, Berry's Farm Shop & Café,  
Swinithwaite, DL8 4UH. t.0845 474 2383

info@healingcollective.co.uk  
www.healingcollective.co.uk



# Home Run

Pet sitting, House sitting, Dog walking

I offer a friendly, personalised pet and house sitting service in and around Swaledale.

Nicola – 07866 336924

nicola@homerundogsitting.co.uk

www.homerundogsitting.co.uk



### Ciao Yorkshire

Italian lessons by native speaker

Free assessment

1 to 1 - 2 to 1 - Conversation group

All material included plus audios & videos

Dedicated student zone on line

**Emanuela**

01748 – 886191

www.ciaoyorkshire.com

## The Farmers Arms, Muker, Swaledale.



**Kitchen & Bar Staff Required**

**Seasonal and/or permanent positions available.**

**Accommodation available\***

**Flexible hours**

**Good rates of pay**

**Interested? Call and speak to Karen or Chris or pop in and see us**

**01748 886297.**

**\*accommodation will incur some expense and is subject to appropriate candidate/s**

# REETH AND DISTRICT GAZETTE LTD

OPEN ALL YEAR ROUND, EVERYDAY

**SWALEDALE WOOLLENS**

MUKER-IN-SWALEDALE, RICHMOND  
NORTH YORKSHIRE



Celebrating 40 Years

The Quality is Legendary...  
...The Choice is Endless.

## TAKE HOME A PIECE OF THE DALES

Call into our shop in Muker Upper Swaledale and see what unique garments we have on display from hand knit cardigans, sweaters, hats, scarves & gloves to machine knit sweaters & cardigans for both ladies & gents. We also stock sheepskin rugs, slippers & gloves.

**WE ARE OPEN EVERYDAY**

Tel. 01748 886251

Email: [mail@swaledalewoollens.co.uk](mailto:mail@swaledalewoollens.co.uk)  
or visit our website where you can order online:  
[www.swaledalewoollens.co.uk](http://www.swaledalewoollens.co.uk)

## Scarr House Kennels-Muker

At least 4 off-lead field walks a day and late night let out



Licensed  
Insured  
Heated

All breeds and behaviours catered for

01748 886295 / 07917 866734 [scarrhouse@gmail.com](mailto:scarrhouse@gmail.com)

## R.L.G. Property Services

- Paving • Groundworks • Decorating
- Pressure Washing • Garden Maintenance
- General Repairs & Improvements  

**0737 607 3816**  
**01748 884 321**

Email: [Ryang2190@gmail.com](mailto:Ryang2190@gmail.com)

## Martyn Leaver

### Dry Stone Waller

- Farm or domestic work
- Drystone or facewalling
- Fence repairs and paving
- Misc jobs etc

**Thwaite 01748 886025**

# STAIRLIFTS

## Do you find stairs a challenge?

Call us today and arrange a free no-obligation home stairlift assessment, or visit our extensive showroom to try out our very own demo stairlift!

**Call us:** 01423 799960

**Visit us:** Linkside House, Forest Lane  
Head, Harrogate, HG2 7TE.



YORKSHIRE CARE  
equipment 

## LOOKING FOR A CORNISH GETAWAY?

3-bedroom dog friendly holiday cottage within walking distance of two pubs and a local village shop. A great location to explore countryside walks or the south west coast path.

The authentic Cornish town of Bude with its wonderful beaches is a short drive away. Bude boasts an iconic seawater pool, many local restaurants, childrens play area, cinema and bowling.

**Call: 07500 886291**

Email: [thecornwallhouseuk@gmail.com](mailto:thecornwallhouseuk@gmail.com)

Web: [www.thecornwallhouse.uk](http://www.thecornwallhouse.uk)



SLEEPS 6

SUPERFAST WIFI

BT TV & SPORTS

POOL/DINING  
TABLE

**THE  
CORNWALL  
HOUSE**

### Ask The Family

Answer the trivia questions without referring to the internet or books. The answers are on page 63.

Qu	Category	Question
1	Film	In 'The Wizard of Oz' , what was the lion in search of ?
2	Music	What are 'Hall & Oates' first names ?
3	Nature	Australian, Yorkshire, Kunekune and Hampshire are breeds of which animal?
4	History	What civil rights activist was born Malcolm Little ?
5	Geography	Which harbour is overlooked by Victoria Peak ?
6	Trivia	What is Cask ale sometimes referred to as in the UK ?
7	Sport	Which former English cricket captain appeared in the 2017-18 touring production of the musical 'Fat Friends' by Kay Mellor?
8	History	Which English member of Parliament referred to the pub as 'the heart of England' ?
9	Literature	What was the first name of H.G.Wells ?
10	Science	What is the symbol for Sodium ?

# James Peacock



## Solid Fuel Merchant Bainbridge

Good quality fuels at  
competitive prices.

Deliveries to Wensleydale,  
Swaledale and Coverdale.

No delivery too small.

Tel. 01969 650212/650465

Email:

[james-peacock@btconnect.com](mailto:james-peacock@btconnect.com)

[www.james-peacock.co.uk](http://www.james-peacock.co.uk)



**Ballet for boys and girls  
from the age of 3 years.**

**Modern Dance/Jazz  
for children and teenagers.**

**Tap for children and adults.**

**For more information please  
contact:**

**Janet Seymour LRAD**

**Tel: 01748 884 677**

**Mobile: 07958 145752**

**[www.swaledaledance.co.uk](http://www.swaledaledance.co.uk)**

## Property Restoration, Improvements & Maintenance

**Darren Chadwick, Keld (Est. 2001)**

General Building, Plumbing, Roofing,  
Bathroom & Kitchen fitting

Floor/wall tiling, Joinery, Plastering,

Decoration, Damp Treatments

UPVC door and window fitting and repairs.

Fireplaces, flues and stove installation.

**New:** Commercial, Agricultural and  
Residential spray and coating service  
(decorative or protective) for large wood or  
metal buildings or internal/external  
decoration.

**Free Quotes and advice  
always available.**

**Tel: 01748 886698**

**07791 363285**

Email: [darrenchadwickbfc@aol.com](mailto:darrenchadwickbfc@aol.com)

[www.darrenchadwick.com](http://www.darrenchadwick.com)

## R. & W. GIBSON & SON Ltd.

**CERAMIC WALL**

**& FLOOR TILERS**

**SHOWROOM NOW OPEN**

**Monday - Friday: 9.00am - 4.30pm**

**Saturday: 10.00am - 1.00pm**

**(or by appointment)**

**At Borough Road,**

**Gallowfields Trading Estate**

**DL10 4SX**

**Tel. 01748 - 822682 (Home)**

**Tel. 01748 - 821909 (Showroom)**

**"We cover the Dales"**

## REETH AND DISTRICT GAZETTE LTD

### Message from the Museum

We are rushing to complete our decorating after extra insulation, inner doors and new ceiling were installed, making the museum warm and smart. We are joining the 'Slow Looking' movement, encouraging visitors to examine a few objects in depth, and enjoy the relaxing atmosphere of the Museum. Come and find out which objects we have chosen to concentrate on? Do you have a special object that tells a fascinating story about Swaledale or Arkengarthdale? Do come and tell us about it. Our 2020 Season begins 21 May. We are open every day: Mon to Sat 10.00am to 5.00pm and on Sundays 2pm to 4pm, until the end of September. Our first event will be the Friends of the Museum AGM on 10th June at 7.30 pm. Our talks book quickly, so do contact us in advance to reserve a seat. Talks are £4 for Friends and £5 for visitors, and all are very welcome. All events are held in the Museum unless otherwise stated. Thank you to those who have already booked!

**Wednesday 17/06 7.30 pm** - Andrew Black, 'A Film Portrait of Swaledale'

**Saturday 20/06** - Day Field Trip in Arkengarthdale with Richard Lamb  
Explore the remains of the chert quarrying and lead mining industries. Places limited so early booking recommended. Places limited to 25. £12 Friends of Museum, £15 for visitors.

**Wednesday 01/07 7.30 pm** - David Johnson, 'Lime Kilns in Swaledale & Arkengarthdale: the where, the when and the what for?', with book presentation of Time Please! 'Lost' Inns, Pubs

and Alehouses of the Yorkshire Dales (2019)

**Wednesday 15/07 7.30 pm** - Helen Guy, 'The lives and legacy of Richard and Cherry Kearnton'

**Wednesday 29/07 7.30 pm** - Dr Christine Hallas, 'Poverty & Pragmatism in Swaledale and Wensleydale 1790-1914'

**Wednesday 05/08 7.30 pm** - Tracy Little and Helen Bainbridge, 'How to Date Local Photographs. Some Tactics, Techniques & Tips'

**Saturday 08/08**

Day Field Trip at Cobscar near Redmire with Ian Spensley. Places limited to 25. £12 Friends of Museum, £15 for visitors.

**Wednesday 19/08 7.30 pm** - Second John Squires Lecture, Kimberley Starkie, Archivist NYCRO

'Researching Swaledale and Arkengarthdale using the resources at the North Yorkshire County Record Office'

**Wednesday 16/09 7.30 pm** - Shaun Richardson, 'Removed and Revealed: Some Effects of the July 2019 Flooding on Archaeology in Swaledale and Arkengarthdale'

If you want to sign up for our FREE e-newsletters do let us know, and we will put you on the circulation list. For advance information on events, why not become a Friend of the Museum? Annual membership: single £12, couple £18, family £25 gives unlimited free entry to the Museum, discount on talks, and our twice yearly Newsletter! For more info contact Helen Bainbridge via [helen@swaledalemuseum.org](mailto:helen@swaledalemuseum.org) or on 07969 823232. Visit our website at [www.swaledalemuseum.org](http://www.swaledalemuseum.org) for the latest information. **Helen**

# REETH AND DISTRICT GAZETTE LTD



## Friday Night Buffet

For a friendly relaxed evening from  
6:00pm – 8:30pm

Each Friday within the month will feature a different flavour of the World.

1<sup>st</sup> Friday-Tapas, 2<sup>nd</sup> Friday Indian, 3<sup>rd</sup> Friday Chinese, 4<sup>th</sup> Friday Mexican.

Booking is essential as we are limited.

£11.95 per head, bring your own alcohol. Soft drinks to purchase.

Starts Friday 3<sup>rd</sup> April

Tel: 01748 884418 Email: [donnaivycottage@gmail.com](mailto:donnaivycottage@gmail.com)

## M.W Waste Services

Environmental & Drainage Specialists

Septic Tanks Emptied & Cleaned  
Blocked Drains Cleared Fast  
Grease Traps & Interceptors Emptied  
Soakaways Rebuilt & Repaired  
Gully Emptying & Street Cleaning  
Refuse Collection  
Septic Tanks Installed  
High Pressure Drain Jetting  
Mobile Steam Cleaning  
Sewage Plant Maintenance  
Industrial & Domestic Work Carried Out

Low Hang Bank Depot  
Melsonby  
Richmond  
North Yorkshire  
DL10 5NQ  
Tel: 01325 377860/377850  
24/7 Call Out  
[Http://www.mwwaste.co.uk](http://www.mwwaste.co.uk)

Clear Your Blocked Drains Fast With Our High Pressure Jetter  
Free Quotes & Estimates

## Charity Quiz Night

Ian and John are planning another Charity Quiz Night. This will take place on Saturday 21<sup>st</sup> November in Reeth Memorial Hall.

Further details concerning the Quiz, including where tickets can be bought will be published in future editions of the Gazette. For now please save the date. **Ian and John**

**Editor note:** Yes November is correct. I checked. These guys are organised.

**Mike B**

### WANTED:

#### Old Shotgun Cartridges

Collector is looking to purchase single items, boxes, collections; also loading tools, cartridge bags.

Any old shooting items.

**01986 892071**

## Wensleydale Concert Series Suspended

It is with a heavy heart that we have decided to suspend our activities until the current medical emergency becomes clearer. We are not panicking about the Coronavirus but are aware that a sizeable part of our regular valued audience are older people and it has become clear that individuals are concerned about public gatherings.

We hope to be able to start concerts again in Autumn and have a slightly shorter concentrated season but it really depends on how the situation develops.

If you have purchased individual concert tickets they have already been refunded. If you purchased season tickets we will be in touch to offer a refund or else see what you would like to do. The Trustees of the charity look forward to seeing you at future concerts.

Please do check out our YouTube channel (link at the bottom of our website home page) for performances from past events. Please click the subscribe button and the little bell icon to be informed when new videos are added to the channel. The list is slowly growing and videos from earlier seasons added as soon as possible. Please sign up for our email newsletter for updates via our website. [www.wensleydaleconcertseries.co.uk/](http://www.wensleydaleconcertseries.co.uk/) Carol

**Editor Note :** Its clear this will not be the only cancellation or postponement. I suggest before attending any event, club or gathering, that you check that they are still going ahead. **Mike B**

**Just Imagine**  
**Dry Carpet Cleaning**

**"No soggy carpets or wet dog smell."**  
No fuss, no heating on or windows open.  
We leave your carpets & upholstery clean & fresh ready for immediate use.

**Have 3 PIECE SOFA CLEANED** get **one FREE** Room cleaned of your choice + Free Stain Guard

**Hard Floor Cleaning**  
with Anti-Slip Coating for your home

We clean ceramic, porcelain, granite and terrazzo tiles including grout, also all vinyl's including Karndean & Amtico.

Keep your home clean, safe and non slip.

Before  
After

Can be used on - Showers, baths, jacuzzis, Kitchens & conservatories

**zero dry time** Locally based Call David FREE on **0800 180 49 44**  
Dry Carpet & Upholstery Cleaners  
[www.zerodrytime.com](http://www.zerodrytime.com)

If you are not 100% satisfied with our service you will receive a full refund

**WENSLEYDALE TREE & HORTICULTURAL SERVICES**  
(Est. 1995)  
**DAVID ALLEN (HND Arboriculture)**



Fully insured (£5 million)  
Professional tree work: felling, crown thinning etc undertaken to BS 3998  
Petrol log splitter for hire  
Woodchipper for hire  
Tree stump removal  
Hedge establishment and maintenance.  
Supply /planting of forest and ornamental trees  
Fruit tree maintenance. Weed control services

Tel. 01969 667364 Mobile 07811 576108  
E-mail: [treesinhawes@gmail.com](mailto:treesinhawes@gmail.com)  
[www.treesinwensleydale.com](http://www.treesinwensleydale.com)





## Dales Police Report Feb 2020

The following incidents of note have occurred in the Dales area -  
**Overnight on 23<sup>rd</sup> to 24<sup>th</sup> February** a green Can-Am 'mule' type off-road vehicle was stolen from a gamekeeper's yard in Grinton. Nothing was seen or heard.

**The following week** two more similar 'mule' type vehicles were stolen overnight. One from Bainbridge and one from Agglethorpe in Coverdale. There is believed to be a connection to recent quad bike thefts in Upper Wharfedale and Wensleydale with thieves targeting the area from W. Yorkshire. A number of arrests have already been made this year.

Please continue to call the police with sightings of suspicious vehicles and people as soon as you see them. Vehicle reg. numbers are invaluable in these reports. Owners of such vehicles please take time to check your security. Where possible lock them away in secure buildings overnight, preferably covered by cctv and alarms. Fitting 'Tracker' systems means, if stolen, you greatly increase the chances of getting your vehicle back.

Local police patrol remote areas with the valued assistance of rural watch groups. We continue to take reports of a variety of attempted scams to relieve people of their hard earned money. Please be suspicious and remember if it sounds too good to be true it probably is. Always be wary of divulging personal information. Don't be a victim!  
**Julian Sutcliffe PC558**  
**Dales Neighbourhood Police Team**

**ecodry**  
carpet & upholstery cleaners

**FREE**  
Professional  
Spot & Stain  
Remover

Carpet Cleaning  
Rug Cleaning  
Upholstery Cleaning  
Mattress Cleaning

*Proudly serving The Dales  
Since 2014*

Leyburn - 01969 622620  
Mobile - 07944 774947

[www.ecodrycarpetcare.co.uk](http://www.ecodrycarpetcare.co.uk)

## Fremington Village Hall

Redecorated and now with its own piano, the Village Hall (known locally as the Sunday School) is available to hire for all kinds of events, from regular classes, talks and community activities, to one-off functions like children's parties, lunches and dinners and special occasions such as wedding receptions and anniversary parties. The Hall has a small kitchen with electric cooker and microwave; toilet facilities including disabled toilet; and a small rear garden.

The Hall is a registered charity run by a small and dedicated volunteer committee. You can book the Hall by phoning or texting the bookings secretary **Alison Tupman** on **07967 839494** or by email at [fremingtonvil-lagehall@outlook.com](mailto:fremingtonvil-lagehall@outlook.com)

**Your 2019 Best Reads**

Last month we asked for your best reads in 2019. What an interesting and varied range of titles you came up with!

Here is a selection - and we'll include more in the May Gazette.

**Fiction**

**The House Between Tides** by Sarah Maine. Waterstones Scottish book of the year 2018, where the Outer Hebrides provides a sensuous setting for an impressive debut novel.

**Dark Fire** by CJ Sansom. The second thrilling historical crime novel in the Shardlake series.

**Barkskins** by Annie Proulx. Longlisted for the Women's Prize for Fiction 2017, an epic, dazzling, violent, magnificently dramatic novel about taking down the world's forests.

**Westwind** by Ian Rankin. The classic lost thriller from the number one bestseller.

**The Buddha of Suburbia** by Hanif Kureishi. This was his first novel and is a bizarre, often hilarious, and totally original picture of the life of a young Pakistani man growing up in 1970's Britain.

**Any Human Heart** by William Boyd. The diary of a fictional writer, Logan Mountstuart, covering his long life from his last years at a minor public school in 1923 to his death in France in 1991.

**A Home from Home** by Veronica Henry. A nice gentle read, a book to curl up with and enjoy the heartwarming story with lots of twists and turns that keeps you wanting to read more.

**Non-fiction**

A couple chosen by Rosalind Radonocich who very kindly also gave a brief synopsis to whet your appetite:

**The Hidden Life of Trees** by Peter Wohlleben. A book full of observations and scientific discoveries about trees and woodlands. Tim Flannery says in the forward "Opening this book, you are about to enter a wonderland" which sums it up nicely. An international best seller. I have a bookshelf or two about trees and woods so hesitated about adding another but am so glad I gave in to temptation.

**The Man Who Made Things Out Of Trees** by Robert Penn. This caught my eye in the library. The tree concerned is an ash tree, the timber of which was used by several craftsmen with nothing going to waste. A book that would be appreciated by those who value craftsmanship, heritage woodworking and natural materials. I started reading this one evening and carried on through the night until the end!

**The Salt Path** by Raynor Winn. The uplifting true story of a couple who lost everything and embarked on a journey of salvation across the windswept south west coastline.

**Diary of a Bookseller** by Shaun Bythell. A wry and amusing account of a year in Scotland's biggest second hand bookshop and the band of eccentrics and obsessives who work there.

Tell us your favourites. Email [elizabeth@bedfords.me.uk](mailto:elizabeth@bedfords.me.uk) or pop into the library at Hudson House.

**Elizabeth**

# REETH AND DISTRICT GAZETTE LTD



*Beauty and tranquillity.  
Quality and care.*

Cat Hole Cottages | Cat Hole House | Thwaite  
Richmond | North Yorkshire | DL11 6DR  
Tel: 01748 886366

Discover our treasury of gorgeous cottages in Swaledale and Arkengarthdale. Well-equipped, stylish and individual, our cottages offer guests a wonderful holiday in the midst of superb scenery!

**To find your perfect cottage  
call Judith on 01748 886366**  
[www.catholecottages.com](http://www.catholecottages.com)  
[judith@catholecottages.com](mailto:judith@catholecottages.com)

J. N. & E.  
**Capstick**

**INSURANCE CONSULTANTS**

*A local company small enough to care, but big enough to compete*

**FARM - COMMERCIAL - HOME - MOTOR INSURANCES**

Kirkby Stephen 017683 72285 - Sedbergh 015396 20124

Email: [sales@capstickinsurance.co.uk](mailto:sales@capstickinsurance.co.uk)

[www.capstickinsurance.co.uk](http://www.capstickinsurance.co.uk)

**CIR** WINNER  
**COMMERCIAL  
INSURANCE  
AWARDS 2017**  
BROKER CLAIMS TEAM  
OF THE YEAR

**50** YEARS  
INDEPENDENT COMMERCIAL  
TRADING FROM 1968 TO 2018

*J N & E Capstick Insurance Consultants are authorised and regulated by the  
Financial Conduct Authority*

## Own your own piece of Swaledale...

## SWALEVIEW PARK

### From only £30,000\*



**Affordable luxury in Yorkshire's National Park**

- The **ONLY** holiday homes for sale in Swaledale
- Beautiful and unrivalled riverside location at the head of Swaledale yet minutes from Richmond
- Showhomes and Lodges available for viewing on the park
- All inclusive price including all furnishings
- Superb specification
- Open since 1946, Swaledale's longest established, family owned park

\*Holiday Lodges from £115,000

**Telephone 01748 823106**

Showhome open daily from 9.30 to 5pm

**[www.swaleviewpark.co.uk](http://www.swaleviewpark.co.uk)**

[info@swaleviewpark.co.uk](mailto:info@swaleviewpark.co.uk)

## REETH AND DISTRICT GAZETTE LTD

### Reeth Memorial Hall

**Wednesday 15<sup>th</sup> April 8pm - Maddy Prior** will be joined by Spud Sinclair (Steeleye Span) and Ian Matthews (keyboards, bass, guitar). Songs from her albums *Ravenchild*, *Arthur the King* and *Lionhearts*, combine with more traditional aspects of her repertoire. Tickets **£19.50** (£21.50 door).

**Saturday 18<sup>th</sup> April 8pm - Calan** - an energetic five-piece Welsh band combining guitar, accordion, fiddles, Welsh bagpipes, harp, vocals (in English and Welsh) and a champion Welsh step-dancer. They blast their way through reels, jigs and hornpipes with fast paced and uplifting arrangements before melting into some of the most beautiful and haunting songs. Tickets **£15** (£17 door)

**Thursday 14<sup>th</sup> May 8pm - Thunder & Rain** - from the Colorado Rocky Mountains. The angelic voice of Erinn Peet Lukes, band leader and songwriter is joined by Ian Haegele (bass), Dylan McCarthy (mandolin) and Allen Cooke (dobro) for an acoustic evening of folk, country, bluegrass, and pop. Tickets **£14** (£16 door).

**Friday 15<sup>th</sup> May 8pm - Peggy Seeger** on her *First Farewell Tour* - Peggy, the undisputed queen of folk and political song will be joined by her son Callum MacColl. Tickets **£18** (£20 door).

**Friday 22<sup>nd</sup> May 8pm - Darren Page** - *The Voice of Roy Orbison* - one hour of Roy Orbison hits and one hour of rock'n roll. Tickets **£13** (£15 door).

Two joint promotions with The Swaledale Festival: **Saturday 23<sup>rd</sup> May 7.30pm - Wör - St Andrew's, Grinton** - A Flemish band breathing new energy into 18th century melodies on guitar, fiddle, saxophones, accordion and bagpipes. **Adult £16** (under 25, £3).

**Tuesday 26<sup>th</sup> May 7.30pm - The Fretless - St Andrew's, Grinton** - A Canadian string quartet transforming fiddle tunes and folk melodies into intricate high-energy arrangements. **Adult £16** (under 25, £3).

Tickets from Memorial Hall events from Reeth PO or phone John Little (01748 884759) or visit [www.reethmemorialhall.co.uk](http://www.reethmemorialhall.co.uk) - tickets half price for u16s. **John**

### Hudson House

Your valuable community asset

#### Rooms for hire

Suitable for meetings, lectures, talks, training or social events.

**The Meeting Room** - maximum of 30 people.

**The Meeting Place** (evenings only) - maximum of 10 people.

Access to PCs, Internet, printer, photocopier, laminator and kitchen facilities.

#### The Orchard Gallery for hire

Suitable for exhibitions of paintings, photographs and other artwork.

Own entrance through the garden.

Sales can be handled for you.

For prices (special rates for community use), bookings or more information please contact

Jill May on 01748 884 485 or [admin@hudsonhouse.info](mailto:admin@hudsonhouse.info)

## The Bridge Inn, Grinton

Tel 01748 884224 [www.bridgeinn-grinton.co.uk](http://www.bridgeinn-grinton.co.uk)

Traditional coaching inn serving quality food in the restaurant and bars

Open all day. Food 12noon to 2.30pm and 5.30pm to 9.00pm



Recommended in the CAMRA and Good Pub Guides  
Music night with local musicians Thursday from 9.00pm  
Children and dogs welcome. En suite accommodation



- Carpets
- Wood Flooring
- Laminates
- Vinyl Tiles
- Vinyl Sheets
- Rugs
- Accessories

**nh** flooring

*The Carpet  
& Flooring  
Specialist*

- Amtico
- Karndean
- Panaget
- Brintons
- Westex
- & more

**n i c f**  
national institute of carpet & foorlayers

Contact us now for a FREE quote, advice or more information

t: 01748 822834 m: 07789 996526

e: [enquiries@nhflooring.co.uk](mailto:enquiries@nhflooring.co.uk)

w: [www.nhflooring.co.uk](http://www.nhflooring.co.uk)

Unit 6 Borough Court, Borough Road, Gallowfields Trading Estate, Richmond. DL10 4SX

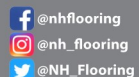

**REETH POST OFFICE . . . more than just a Post Office**  
**Reeth, Richmond, N. Yorks DL11 6SE Tel 01748 884201**



**Don't go cold this winter:**  
**Logs & Sticks only £4.25 a net**  
**Coal £5.99**



**SERVING OUR COMMUNITY** [www.reethpostoffice.co.uk](http://www.reethpostoffice.co.uk)



**KARL LONGDEN PLUMBING**

Reeth, North Yorkshire

[karllongdenplumbing@yahoo.com](mailto:karllongdenplumbing@yahoo.com)

Tel. 01748 880364

Mob. 07969 329893

**24 HOUR CALL OUT SERVICE**



## **Top 10 Playlist**

### **Disney To 10 for Easter**

As its my belief that Easter is a little like Christmas. Meaning that the children get a little more excited that the adults, then this months suggested Top 10 is a Disney collection:

- 1 The Wonderful Thing About Tiggers - From Winnie the Pooh
- 2 Higitus Figitus - From The Sword In the Stone
- 3 Little April Shower - From Bambi
- 4 A Spoonful of Sugar - From Mary Poppins
- 5 Supercalifragilisticexpialidocious - From Mary Poppins
- 6 Feed the Birds (Tuppence a Bag) - From Mary Poppins
- 7 Whistle While You Work - From Snow White
- 8 Heigh-Ho - From Snow White
- 9 When You Wish Upon A Star - From Pinocchio
- 10 Colonel Hathi's March - From Jungle Book

Maybe too much Mary Poppins, although it is probably is the best and even children today may agree. Notice I cannot stand 'Frozen'.

Why not send to [Reeth.Editor@gmail.com](mailto:Reeth.Editor@gmail.com) your themed Top 10. As we are in a Pandemic, then may I suggest your theme is 'Songs that raise your spirits'.

**Mike B**

# The Kings Head

GUNNERSIDE



### Opening Times

**Monday 11am- 11pm**

**Tuesday Closed**

**Wednesday 11am - 11pm**

**Thursday 11am - 11pm**

**Friday 11am - 11pm**

**Saturday 11am - 11pm**

**Sunday 12pm - 10.30pm**

**Coffee and cake of the day 11am**

**Lunch Menu 12pm - 2pm**

**Dinner Menu 6pm - 8.30pm**

**Sunday Roast Menu**

**12pm- 2pm & 6 - 8pm**

**(Sundays Only)**

**We Now Stock daily essentials**

**Sunday Quiz every**

**other Sunday from 8.30pm**

**1st Monday of the Month**

**Open Mic and Jam Nights from 8.30pm**

**Telephone 01748 886680**

## P Bellwood

### Joinery and Building Services

Quality, Local, Reliable Time-Served Craftsman

[www.paulbellwood.co.uk](http://www.paulbellwood.co.uk)

**07964 051 004**

**paulbellwood@aol.com**

Bespoke Joinery

UPVC & Timber windows and doors

Kitchen Fitting

Decking

Plastering

All aspects of building work



**Fully insured.**

**References available on request.**

## The Old School Muker

Art Gallery & Craft Centre



The best regional and British art & crafts housed in the unique setting of Muker's 18th Century school:

- » Two floors of art & crafts
- » Relaxed, self-service cafe with coffee, cake & wi-fi
- » Outdoor seating in our private walled garden with views of Kisdon & Buttertubs
- » Situated in Swaledale in the Yorkshire Dales National Park

Guning Lane, Muker, Swaledale, DL11 6QG

[www.theoldschoolmuker.co.uk](http://www.theoldschoolmuker.co.uk)

Tel: 01748 886155

email: [ask@theoldschoolmuker.co.uk](mailto:ask@theoldschoolmuker.co.uk)

Royal Mail March Special Stamps 2020



Dawn Clarkson Associates' sister company:



- Will Writing & Storage
- Lasting Power of Attorney
- Probate Administration
- Inheritance Tax Forms
- Inheritance Tax Planning

Not sure what to include in your Will?  
 Need a Lasting Power of Attorney?  
 Need help completing Probate Administration?  
 Discuss ways to reduce your future Inheritance Tax liability

**LET US HELP YOU MAKE THE RIGHT DECISIONS**

For an informal chat about your options call Dawn  
**t: 01969 623092** [www.willsandestateplanning.co.uk](http://www.willsandestateplanning.co.uk)  
 e: [dawn@willsandestateplanning.co.uk](mailto:dawn@willsandestateplanning.co.uk) Twitter: @WillsandEstateP





## 2 Dales Football



long high shot only for a very good girl from Garrison to make a very long run uphill to equalise. Eva Sleightholme then made a neat finish from a free kick by Sid. 2-1 win.

David Williams 01748884650

davidwilliams@yuillgroup.com

Very brief this month as I have no internet. Following FA advice we are still playing football as this goes to press. The Under 13's finished the Futsal season with the finals at Ripon Grammar School. First match v Leyburn. Alfred Atkin made a good long shot to score and Will Tybra, who played well all day made some good saves to keep a clean sheet. 1-0 win. Bedale next. Oliver Scott headed a good goal but Bedale scored twice. Then played Ripon in a must win game. Alfred opened the scoring but Ripon equalised, then went ahead. Jack Dalton levelled it with a super goal but Will had to come off with an injured wrist. Reece Shuker came on and despite his inexperience at Futsal, played very well. Alfred put us ahead in the last few minutes and despite every effort by Ripon, we hung on to our lead to go through to the semi final to meet Ripon again. Sadly we suffered another injury when Eidur Pickard-Sparne had to come off after 5 minutes and we were reduced to playing 5 on 6. Dales did well but it was too much and Ripon went through 3-0. They then had their first match on grass playing 11x11 jointly with Catterick Village again against Ripon and won 3-2. We welcomed Alfie Alderson to his first match and with no sub he had a full game and played very well. On grass again the Under 11's went down heavily against Catterick Village. The under 9's won against Catterick Garrison away. Sid Peacock scored a

## Film, Negative & Slide Scanning Part 1

In our February Gazette I promised to write an article on this subject. Which I have not yet honoured.

This month I actually experienced the rare delight of receiving 'Dear Editor' responses about this. Well here is a start.

I have started writing this very late as it is Sunday 15th 2pm. Tracy Little our Gazette proof reader, is expecting the Gazette Monday morning. OK, set aside a space on your desk and here we go:

- (1) What you do is get all your photos and negatives.
- (2) Now stick them in a scanner.
- (3) Press scan.
- (4) They come out lovely.

It's easy. Any questions email me.

Seriously I have to apologise for letting you down again. Especially Stuart Goodson and Christine Price. The Gazette delivery comes round so fast and takes me 4 to 5 days to complete. This month I received over 120 emails for this Gazette. Which is great really.

SO I will write something by next Gazette. If I don't I will pay £30 to charity.

Mike B

The Gazette is online:  
[www.2dales.org.uk](http://www.2dales.org.uk)



Did food and music mix it for you, then? The answers are:

- How come you taste so good - **Brown Sugar - The Rolling Stones**
- No one I think is in my tree I mean it must be high or low - **Strawberry Fields Forever - The Beatles**
- Drove my Chevy to the levee but the levee was dry - **American Pie - Don Mclean**
- I found my thrill - **Blueberry Hill - Fats Domino**
- Day, me say day, me say day, me say day, me say day, me say day-o - **The Banana Boat Song - Harry Belafonte**

As for the tiebreaker, there are approximately 200 seeds on an average strawberry.

And the winner is: Noah Wan - once again. I bet you are now wishing you had sent in your entry. Anyway, it means this month it's a double rollover.

This month, well, as I type this, it is chucking it down - again - so songs with 'rain' in the title seems quite topical. But hopefully I will have jinxed it and by the time you read this the rain will have finally stopped and we will be enjoying sunny days. And just to make it a little easier for you this month, all I want is the song title.

- Oh, where have you been, my blue-eyed son?
- Don't tell me not to live, just sit

and putter

- And just like the guy whose feet are too big for his bed, nothing seems to fit
- The sun is out, the sky is blue, there's not a cloud to spoil the view
- Woke up one morning half asleep, with all my blankets in a heap
- Du Du Du Du Du Du Du Du Du Du Du Du Du Du Du Du Du Du

For the tiebreaker: On average, what speed do raindrops fall at?

The usual rules apply with no internet use allowed. Listening to my radio show on **105.9 Bishop FM (Tuesdays from 11.00am to 1.00pm)** won't help, but you will hear some great music. You can listen online via the station website at [www.bishopfm.com](http://www.bishopfm.com); through Tunein Radio or just ask your smart speaker to 'play Bishop FM.' £15.00 will be donated to a charity of the winner's choosing. Answers can be left at the Post Office or sent via e-mail to:

[cluderay@reethpostoffice.co.uk](mailto:cluderay@reethpostoffice.co.uk)

And remember, even if you don't know them all, if you are the only one to send in an entry, you will win.

**MAC**

## Hindsight

### Accountants LLP

Tony Fava FCA

- Bookkeeping, Payroll and VAT Returns
  - Annual accounts and tax returns
  - Company Formations

11 Finkle Street, Richmond, DL10 4QA

Tel: 01748 822049

Email: [tonyfava@hindsightaccountants.co.uk](mailto:tonyfava@hindsightaccountants.co.uk)



**S**easonal Bedding, Shrubs & Sheds

**P**erennials, Pots & Plant Supports

**R**ed Barn Bird Food, Roses & Rakes

**I**ndoor & Outdoor Ornaments

**N**ational Garden Gift Vouchers

**G**ifts, Gloves, & Greetings Cards,

**T**rees, Tools, Twine & Tomatoes

**I**deas & Inspiration

**M**ultibuy Offers Always Available

**E**verything for your Garden

*It's the perfect time to visit*



**April Opening hours:**

*9am to 5pm Monday to Saturday*

*10am to 4pm Sunday*

**01969 625397**

Station Yard, Harmby Road, Leyburn DL8 5ET  
wensleydalegardencentre2015@gmail.com  
www.wensleydalegardencentre.co.uk

## *The Hair Salon* Reeth

Look good - Feel great - Be well

Appointments available

### *Open Times*

*Monday once every 6 weeks*

*Tuesday 9am - late*

*Wednesday 9am - 5pm*

*Thursday 9am - 5pm*

*Friday 9am - 5.30pm*

*Saturday 9am - 4pm*

call us on **01748 884 627**

 @www.thehairsalon.co.uk

 The\_Hair\_Salon\_Reeth

## *Ghyllfoot, Gunnerside*

**Fully Licensed Tea room.**

**Open 10:00 – 5pm (Closed Monday  
and Tuesdays)**

**Traditional, Sunday lunch.  
(Booking advisable)**

**Enjoy home cooked food in pleas-  
ant surroundings.**

**Call us on (01748) 886239**

**E-mail: [enquiries@ghyllfoot.co.uk](mailto:enquiries@ghyllfoot.co.uk)**

**Follow us on Face book**

## Grinton and Ellerton Parish Council March 2

### Flood works

A number of matters were discussed arising from representations from residents and from previous meetings.

Some works which had been postponed until repairs were carried out at Corner House could now be done as the underpinning was complete. This will be reported to the Two Ridings Foundation who had asked for a progress report.

### Parking places

County Coun Peacock said that Grinton is on a priority list for this but the recent floods had caused more problems. She was pushing for the work to be carried out and would arrange to visit the site with Highways.

### Structural repairs

The footbridge was on the 1841 Tithe Map but no-one knew who had built it or who was responsible for its upkeep. The issue of ownership had arisen previously when repairs were needed in 2014. The bridge had then been replaced by the National Park but Mike Briggs, National Park ranger, said there was no obligation to provide a bridge, even if the route was designated as a right of way. Local opinion varied as to whether it should be replaced or if it could cause more damage downstream in the event of another flood.

Mr Briggs thought that the damage to the footbridge at Waterford House was repairable but the village green near the bridge was now in need of work which was beyond the scope of the Park Volunteers and should start much higher up the water course. The council would contact other organisations such as the National Park and County Council to look at an overall ap-

proach to the problems and hold a site meeting with Mr Briggs to look at possibilities. A quote had been received for repairs to the wall opposite Mergill.

### Local Plan

Coun Peacock stressed the importance of getting input from parish councils into the consultation on the YDNPA Local Plan.

### Parish Forum

The Spring Parish Forum will be held at Fremington on May 20. The council will request that flood prevention measures should be put on the agenda.

### Planning matters

There were no objections to a planning application for Ellerton Abbey.

### River bank

The clerk would contact the Environment Agency about the bank near Grinton bridge which had originally been damaged in the July 2019 flood and was eroding further.

### Next meeting

The next meeting will be held at 7.15pm on Monday, May 4, in the parish hall. This will be the Annual General Meeting, followed by the Annual Parish Meeting.

Tracy

**Aches & pains?**  
*Remedial massage can help...*

Treatment for musculoskeletal conditions & injuries, headaches, stress and anxiety

**Jennifer Thursfield**  
*Remedial Massage* NAMMT CNHC

Tel: 07889 546608 • Based in Richmond  
jtremedialmassage@gmail.com  
[www.jtremedialmassage.co.uk](http://www.jtremedialmassage.co.uk)



# KELD LODGE

## HOTEL & RESTAURANT

April in the dales brings new life, with the fields full of lambs and hillsides covered with primroses and bluebells.

If you are staying in the area and fancy getting your boots on then the six mile circular walk from Muker to Keld and back may be just what you are looking for, taking in some spectacular scenery along the way!

One of the best parts of the walk being a 'watering hole' at the half way point – Keld Lodge.

Open for lunch Fri, Sat, & Sun  
12:00 – 2:00pm

Weekdays open from 2:30pm onwards

Evening meals 5:30 - 7:30pm  
(booking required)

Tel: 01748 886259

Email: [info@keldlodge.com](mailto:info@keldlodge.com)

[www.keldlodge.com](http://www.keldlodge.com)

### NYCC HOME LIBRARY DELIVERY SERVICE

This service is provided fortnightly on Thursdays for Reeth and Upper Swaledale villages.

For elderly or disabled residents

**Contact tel. no. 01748 824331**

Please leave a message or phone

**Colburn Library: 0845 4349502**



### S A B F

#### Swaledale & Arkengarthdale Business Forum

**Members, get assistance to  
enhance or update your entry**

**Non-Members, send your  
details for a basic entry**

**visit our website**

**[www.swaledale.org](http://www.swaledale.org)**

Packed with useful information for  
visitors and locals alike, including  
a comprehensive services directory

### S.J.R Plumbing Services

For all of your domestic  
Plumbing requirements.

C & G/Advanced C & G Qualified

Reliable With Very Competitive Rates

Based in Reeth

**01748-884036**

**Or 07977-297563**

## Historical flooding in Wensleydale and Swaledale

Ian Spensley has researched the history of flooding in Richmondshire.

In Swaledale on the 25th of June 1701 a cloud burst over Grinton Moor washed away several houses and a bridge over Grinton Beck.

In November 1771 a very general storm caused flooding in much of the country and was remembered as the "Great Flood" for the next 50 years.

Snow melt and winter rain storms wreaked havoc in 1822 when the bridge over the river Bain was washed away. Again this flood became known as the "great flood" and was still called such in 1883 when great damage was done at Boroughbridge.

The rain began to fall on the 29th of January 1883 melting the remaining snow drifts, the floods damaged bridges from Coverdale to Swaledale. Gunnerside, Low Row and Low Whita bridges were all badly damaged as well as houses at the foot of Reeth.

On the 9th of November 1886 the flooded Swale drowned two farmers at Langton on Swale along with two others and four children capsized from a boat crossing Morton Flatts.

In January 1890, Gunnerside Bridge having been rebuilt at a cost of £1,000 after a summer flood of 1888, was once again swept away.

The storm of Whit-Monday (May) 1864 was comparable to that of July 2019 in Arkengarthdale, Stang Bridge and Eskeleth Bridge were lost, channels in fields several feet deep were made, walls destroyed and many sheep and cattle drowned.

The storm of hail and rain which broke over Shunner Fell on the 12th of July 1899 took every bridge in a ten mile length from Hoggarths in upper Swaledale down the dale. A new building in Fossdale above Simonstone was destroyed, streets in Hawes were under water.

The floods of June 1914 resulted in the Swale rising 10 feet above normal and thought to be the worst in 30 years.

The tremendous heat wave of July and August 1930 resulted in thunder storms and floods over a wide area of the country. Locally a storm of hail and rain was centred on Barden Moor; the first victims were the 1st Northumberland Fusiliers and the East Surrey Regiments at the tented Wathgill Camp. The soldiers made for shelter at Belterby rescuing two busloads of travellers from the flood on their way.

The entire excellent article and a table of the dates of all reported floods is available within Ian's excellent blog at:

[yorkshiredaleshistory.wordpress.com/2020/02/10/historical-flooding-in-wensleydale-and-swaledale/](http://yorkshiredaleshistory.wordpress.com/2020/02/10/historical-flooding-in-wensleydale-and-swaledale/)  
Mike B



### Album

#### Songwriter by Justin Hayward

Not much to say, If you like 'Forever Autumn' you will like this album. He has always had an excellent voice and these songs paint a story.

Mike B



**SALES – LETTINGS – MANAGEMENT**

**FREE 'NO OBLIGATION' MARKET APPRAISAL AVAILABLE UPON REQUEST**

6 Bridge Street  
Bedale  
DL8 2AD  
01677 422282

bedale@  
normanfbrown.co.uk

14 Queens Road  
Richmond  
DL10 4AG  
01748 822473/822967

richmond@  
normanfbrown.co.uk

25 Market Place  
Leyburn  
DL8 5AS  
01969 622194

leyburn@  
normanfbrown.co.uk

[www.normanfbrown.co.uk](http://www.normanfbrown.co.uk)

Quality Accommodation with 10 en suite bedrooms

Serving real ales, beers and ciders.

Cask Marque Accredited + In Good Beer Guide

Coaches Welcome

Function Room, free hire for parties and meetings

Home cooked food, Specials Board, Home Made Pizzas baked in our Italian ovens.

Take Away Menu including our famous Fish 'n' Chips and delightful Pizzas.



Buck Hotel, Reeth,  
DL11 6SW  
Tel 01748 884210

### **Juliane Koepcke**

#### **Falls 2 miles & survives**

Juliane was born in Lima, Peru, in 1954. When she graduated from high school, her mother and Juliane scheduled a Christmas Eve flight to Pucallpa. All flights were booked except one with LANSA. The LANSA Lockheed L-188 Electra airliner flew into a thunder storm and the aircraft was struck by lightning. It broke up in mid-air, disintegrating 2 miles above the ground. Juliane, still strapped into her seat, survived the 2 miles high fall. Her injuries were a broken collarbone, a gash to her right arm, and her right eye was swollen shut.

Surviving on sweets found at the site, she then waded through a river, downstream. Her father had taught her tracking downstream should lead to civilization.

After 10 days, she found a boat. From the boat fuel tank she took gasoline to clear maggots from her wounds and protect her from insect bites. She then fell asleep in the hut where the boat was moored.

Next morning, a group of local fishermen discovered her and brought her to their village. Next day she was flown to a hospital in Pucallpa, where she was reunited with her father.

After recovering from her injuries, Juliane assisted search parties in locating the crash site where her mother's body was discovered.

Juliane Koepcke's unlikely survival has been the subject of much speculation. It was theorized that the pair of seats each side of Koepcke functioned like a parachute and slowed her fall. The impact may also have been lessened by thunderstorm updraft.

From Wikipedia.

Mike B



**R.A.Lofthouse  
Roofing Services  
Kirkby Stephen**

We **SPECIALISE** in traditional and modern slating and tiling

- Traditional slate specialist
- Re Roof / Repair work
- Slating, flagging & tiling
  - Lead work
- Velux replacement /installation
- Chimney repair/replacement

For a **FREE** quotation or any enquires please call:

Tel: 017683 48787

Mob: 07557738016

or email us on:

[r.a.lofthouse@outlook.com](mailto:r.a.lofthouse@outlook.com)

## **NORTHERN WALLS**

### **DRYSTONE WALLING & LANDSCAPING**

Master Dry Stone Waller

Former National Trust  
gardener with 20 years

experience

City and Guild Certificate in  
Horticulture

**[www.northernwalls.com](http://www.northernwalls.com)**

**Tel 0795 148 1239**



# REETH AND DISTRICT GAZETTE LTD

**deliciouslyyorkshire**  
TASTE AWARDS  
2017  
**WINNER**

**YORKSHIRE'S FINEST**  
**taste**  
WINNER  
2016  
**YORKSHIRE POST**  
deliciouslyyorkshire

VisitEngland  
**Gold**  
AWARD

VisitEngland  
★★★★★  
GUEST  
ACCOMMODATION

**2018**  
CERTIFICATE OF  
EXCELLENCE  
tripadvisor

**Y**  
WINNER  
**WHITE**  
**ROSE**  
AWARDS  
2018

**CAMBRIDGE**  
**HOUSE**

Cambridge House Reeth boasts one of the most enviable positions in the Yorkshire Dales, perfect for walkers, cyclists or exploring North Yorkshire. Five en-suite rooms. Listed in The Good Hotel Guide 2019. Winner, White Rose Awards Guest Accommodation of the Year 2018

01748 88 46 33  
[www.cambridgehousereth.co.uk](http://www.cambridgehousereth.co.uk)  
[info@cambridgehousereth.co.uk](mailto:info@cambridgehousereth.co.uk)



**THE GARDEN ROOMS**  
AT TENNANTS

**Café • Restaurant • Exhibitions • Events • Gift Shop**

**OPEN SEVEN DAYS A WEEK | FREE PARKING | FREE ADMISSION\***  
\*Some events have an admission charge - please check our website for details

The Garden Rooms at Tennants, Leyburn, North Yorkshire DL8 5SG  
01969 621146, [info@tennantsgardenrooms.com](mailto:info@tennantsgardenrooms.com)  
[www.tennantsgardenrooms.com](http://www.tennantsgardenrooms.com)

## REETH AND DISTRICT GAZETTE LTD

### The Charles Bathurst Inn ARKENGARHTDALE

Outstanding fresh food served in  
a warm & friendly atmosphere.  
19 en-suite bedrooms with amazing views.  
Available for dinners, weddings & meetings.



- Lunch & Sunday Roasts Mon-Sun 12pm-2.30pm •
- Evening Menu 6pm-8.45pm Monday-Friday & Sunday •  
5pm-8.45pm Saturday

**FOR FURTHER DETAILS OR TO RESERVE A TABLE**

Telephone: 0333 700 0779 Website: [www.cbinn.co.uk](http://www.cbinn.co.uk)

### The Punch Bowl Inn

11 En-suite Bedrooms  
all with amazing views across the valley



- Lunch Menu 12pm - 2.30pm Monday - Saturday •
- Evening Menu 5pm - 8.30pm Monday - Saturday •  
Sunday 5pm - 8pm
- Traditional Carvery Every Sunday 12pm - 2.30pm •
- STEAK NIGHT 1st and 3rd Tuesday of the month •

**FOR FURTHER DETAILS OR TO RESERVE A TABLE**

Telephone: 0333 700 0779 Website: [www.pbinn.co.uk](http://www.pbinn.co.uk)

## Readers Art

### Reeth Green Summer Evening



Further to the Reader Art published on page 19. Here is another talented reader. This picture has been submitted by Hilary Grisewood of Preston under Scar.

Hilary has named this : 'Reeth Green Summer Evening'. To see more of Hilary's pictures contact [hilarygrise-wood@gmail.com](mailto:hilarygrise-wood@gmail.com) or 01969 625287.

You can visit her exhibition at the Hudson House gallery from 27th April until 8th May.

# BEAR COTTAGE INTERIORS

*Rustic Country Style Design*



*Curtains & Blinds, Fabric, Furniture,  
New Interiors and Gifts*

The Cattle Market, Market Place, Hawes, DL8 3RD Tel 01969 666077

*[www.bearcottageinteriors.co.uk](http://www.bearcottageinteriors.co.uk)*

## Easter Film For Kids of all ages



### The Sword in the Stone

Often forgotten, my favourite Disney Film. The classic King Arthur tale. The artwork is beautiful and the story and songs excellent. The kids will love the part where `Wart' changes into a chipmunk, a pike and then a bird.

**Mike B**



Find us on:  
**facebook**



**Dales External Cleaning**

Based In Settle

Fully Insured / Public Liability

Window Cleaning  
Conservatory / Fascia Cleaning  
Patio / Render Cleaning  
Roof / Gutter Cleaning

Home : 01729268597

Mob : 07733721829

Email : [dalesexternalcleaning@hotmail.com](mailto:dalesexternalcleaning@hotmail.com)

# REETH AND DISTRICT GAZETTE LTD

## Reeth Parish Council February

### **Standing orders**

Members agreed to adopt the draft standing orders of the council subject to some amendments.

### **Parish clerk**

The vacancy would be advertised locally with an interview date in early March.

### **Flood matters**

Some of the remedial work in Arkle Beck had already been undone by recent bad weather and concerns had been expressed by a Fremington resident over the amount of water spilling onto the fields. It was pointed out that there had been an exceptional amount of rain and the Swale was already very high so the water from the Arkle could not drain so quickly. A report on the work undertaken so far would be submitted to the Two Ridings Foundation.

Coun Kendall had attended a meeting to discuss the NYCC draft report on the flooding and recapped some of the findings. Copies of this can be downloaded from the NYCC website

### **Playground**

A site visit would be arranged to discuss the possible purchase of some replacement equipment.

### **Flagpole**

At a future meeting arrangements would be discussed for storing the flags and raising them at the appropriate times.

### **Market change**

The market traders proposed to hold a market on Thursday, April 30, as there

would be road closures around the village due to the Tour de Yorkshire on Friday, May 1.

### **Highways**

A tree overhanging the road near Reeth bridge was in a dangerous condition and would be reported to Highways for urgent attention.

### **Street lights**

The light near the P O was letting in water and RDC will replace it.

### **Fremington village hall**

Coun Rutter offered to represent the council on the committee.

### **Parish Forum**

The Spring Parish Forum will be held at Fremington on May 20 and Coun Kendall will attend.

### **Bridleway**

Notice was received from YDNPA of an extension of the closure of a bridle way between Heggs House and a point near Castle Farm until August 21 or until the completion of repair works.

### **District council report**

A recent meeting of RDC had voted to raise council taxes. An application by the Two Ridings Foundation and the council for government match funding for the money raised for flood relief work had been turned down. This was very disappointing and RDC would appeal against the decision as well as contacting the local MP.

It was noted that the Police and Crime Commissioner had instructed the force to reduce their car fleet which could have a knock on effect on PCSO visits to the area.

### **Environmental Health**

Coun Good would report problems with rats which had been made worse by the flooding.

Tracy

ELLERTON ABBEY  
ANTIQUES  
&  
MRS PUMPHREY'S  
TEAROOM

Opening Thurs 9th April Easter Weekend

Tel: **01748 884321**

 Find us on  
**Facebook**

Ellerton Abbey, Richmond,  
North Yorkshire DL11 6AN

[www.ellertonabbeyantiquesandmrspumphreys.co.uk](http://www.ellertonabbeyantiquesandmrspumphreys.co.uk)

Open as usual - Thursday, Friday and Saturday between 10am and 4pm

# *The Black Bull*

**Reeth's Oldest Inn, serving a range of Real Ales**

Comfortable en-suite accommodation,  
Traditional Pub Fayre served daily  
Sunday Carvery (booking advised),  
Coaches welcome

Tel: 01748 884 213,  
Email: [bookings@theblackbullreeth.co.uk](mailto:bookings@theblackbullreeth.co.uk),  
Black Bull, Reeth, DL11 6SZ,  
[www.theblackbullreeth.co.uk](http://www.theblackbullreeth.co.uk)



# Diary Dates

## April

- 10th Good Friday Walk, Keld to Grinton, 8am assemble for pre-booked transport Grinton Church.
- 13th Low Row Institute, Easter Monday Coffee Morning, Raffle, tombola & decorated egg competition, 10.00 to 12 noon.
- 14th AGM. Professional Archaeologist Holly Drinkwater will speak about the excavation of an Anglo-Saxon cemetery, 7pm, The Buck Hotel Reeth. SWAAG group.
- 15th Maddy Prior - Reeth Memorial Hall 8.00pm.
- 18th Calan - Reeth Memorial Hall 8.00pm.
- 18th Film in Gunnerside Village Hall: 'Sorry We Missed You.' Ken Loach's attack on the zero hours society. 7.30 pm, doors and bar open at 7 pm. £5 (children £3).
- 18th Coffee Morning 10am to noon, Reeth Evangelical Congregational Church.
- 27th Reeth Parish Council 7pm, Reeth Memorial Hall.

## May

- 4th Grinton & Ellerton Parish Council - AGM followed by Annual Parish Meeting 7.15pm Grinton Parish Hall.
- 12th Professor Peter Rowley-Conwy of Durham University talk about the farmers of Neolithic Britain. 7pm The Buck Hotel Reeth.
- 14th Melbecks Parish Council 7.30pm.

- 14th Thunder & Rain - Reeth Memorial Hall 8.00pm.
- 15th Peggy Seeger & Callum MacColl - Reeth Memorial Hall 8.00pm. £5 (children £3).
- 16th Coffee Morning 10am to noon Reeth Evangelical Congregational Church.
- 16th Film in Gunnerside Village Hall: *Knives Out*. A murder mystery starring Daniel Craig and Jamie Lee Curtis. 7.30 pm, doors and bar open at 7 pm. £5 (child £3).
- 21st TLC@Gunnerside 7.30 pm Gunnerside Village Hall talk by Chris Baker, Head Gardener at Kiplin Hall.
- 22nd Darren Page (The Voice of Roy Orbison) Reeth Memorial Hall 8.00pm.
- 27th Reeth Parish Council 7pm Reeth Memorial Hall.

## June

- 6th Arkengarthdale Family Fun Day 2pm, Langthwaite.
- 13th Film in Gunnerside Village Hall: 'Sometimes, Always, Never'. Starring Bill Nighy, 7.30 pm, doors and bar open 7pm.
- 17th Andrew Black, 'A Film Portrait of Swaledale', 7.30pm, Swaledale Museum.
- 19th The Fourmost - Reeth Memorial Hall 8.00pm.
- 20th Day Field Trip Arkengarthdale with Richard Lamb.

## July

- 1st 7.30 pm, David Johnson, 'Lime Kilns in Swaledale & Arkengarthdale', with book presentation of Time Please! 'Lost Inns, Pubs and Alehouses of the Yorkshire Dales (2019)'. Swaledale Museum.

## REETH AND DISTRICT GAZETTE LTD

- 9th Harp & a Monkey - Reeth Memorial Hall 8.00pm
- 15th 7.30 pm Helen Guy, 'The lives and legacy of Richard and Cherry Kearton', Swaledale Museum
- 18th Mobile Skip on Reeth green, 9am - 1pm.
- 29th 7.30 pm Dr Christine Hallas, 'Poverty & Pragmatism in the Two Dales 1790-1914', Swaledale Museum

### August

- 5th 7.30 pm Tracy Little and Helen Bainbridge, 'How to Date Local Photographs. Some Tactics, Techniques & Tips', Swaledale Museum
- 8th Day Field Trip at Cobscar near Redmire with Ian Spensley
- 19th 7.30 pm Second John Squires Lecture, Kimberley Starkie, Archivist NYCRO 'Researching Swaledale and Arkengarthdale using the resources at the North Yorkshire County Record Office', Swaledale Museum

### September

- 16th 7.30 pm Shaun Richardson, 'Removed and Revealed: Some Effects of the July 2019 Flooding on Archaeology In the Two Dales'.

### November

- 21st Charity Quiz Night, Reeth Memorial Hall.



Last month it was spot the Reeth Sasquatch.

This month spot the Mr Pithers.

Soon these will be seen everywhere riding 10 abreast (**Editor Note:** Please do not write in, I am a cyclist as well you know).

Here can be seen the Monty Python version of Mr Pither. A quote from this fashionable chap:

'Fell off near Bovey Tracey. The pump caught in my trouser leg, and my sandwiches were badly crushed'.

**Mike B**

Answers to 'Ask the Family' Quiz on page 36.

(1) Courage (2) Daryl and John (3) Pig (4) Malcolm X (5) Hong Kong (6) Real Ale (7) Andrew Flintoff (8) Samuel Pepys (9) Herbert (10) Na

# The Copper Kettle

Licensed Tearoom - The Green, Reeth DL11 6TH



- Freshly-ground coffee and speciality teas
- Locally-sourced and freshly prepared lunches and snacks
- Delicious home-made cakes
- Decaf, gluten-free, vegetarian and vegan options
- Well-behaved dogs welcome



Open: 10am - 4.30pm

Thursday to Monday

(closed Tuesday and Wednesday)

   TheCopperKettleReeth

[www.thecopperkettlereeth.co.uk](http://www.thecopperkettlereeth.co.uk)

## OVERTON HOUSE CAFÉ & SHOP, REETH

Light meals and home baking.

Eat in or take out. Orders taken.

Closed Mon, Thurs & first Sunday of each month

Opening times may vary so please check.

**01748 884045**

[www.overtonhousecafe.com](http://www.overtonhousecafe.com)

## Sewing Alterations.

**PATRICIA**

**DAIRY COTTAGE, LOW ROW**

Experienced in both men's and ladies'

Most sewing tasks undertaken

'Will come to you'

# Lady Interior Decorator

**Painting & Decorating, Competitive rates,  
Free estimates, Friendly advice, Est 29 years**

Call Yvonne on: 07838378836

Based in Richmond

Email: [yvonesdecor@hotmail.co.uk](mailto:yvonesdecor@hotmail.co.uk)



## Final Thoughts

Finally for any mistakes I have made or will make believe me I am more sorry than you can imagine. For all of the Gazette Management Team I would like to add that like so many people in these Dales, we are all very willing volunteers. I need a time machine to fix mistakes!

**Mike B**