

REETH & DISTRICT GAZETTE

ISSUE NO. 294

DECEMBER 2020



Two Dales Local News
Christmas 2020 Edition

PRICELESS



First Thoughts Lights

This year I cannot wait until I see Christmas Lights everywhere.. Normally I am not impatient and just accept Christmas as it arrives. My rigid boring discipline and patience means I do not play Christmas Music or eat Mince Pies until the 1st of December. But this year 'WE NEED LIGHTS': 2020 events make me yearn for Christmas. That means I am in for a disappointment. The years have taught me the more you look forward to the 25th December, the more that you can expect it to be one big Brussel Sprout of a day.

I want to see lights when I get up early at 5am to take my Sam to his bus stop in Northallerton. I want to see Reeth lit up. I want Classic FM to play Christmas Music more and more each day.

What I do not want is gluttony and calm-your-full-stomachs-with-pills

advert. Come to think of it I do not want everybody filling their shopping baskets with every bit of food just in case they need it or that Mrs Brown not-at-all-funny-Christmas-Special or repeats of Fools & Horses Christmas Day specials.

Christmas you see can turn into a lot of 'wants' and that pressure of us all hoping we have a perfect break. We hope the Christmas Tree we get is a good shape, we hope that presents we give will be well received. I also feel selfish that I should be out there helping the homeless. I do think of them on cold nights so why don't I do anything ? If there is something I want for Christmas it is **simplicity**. I could say I wish peace and happiness to all but when I think of it, all I wish, is for everyone to consider that 'Less is more'

Mike B Editor



Every Year Brill Book Raymond Briggs
Father Christmas

Cover Picture.

'Christmas Town' is the title of this beautiful 1000 piece jigsaw puzzle published by Falcon de luxe. Painted by the artist Daniela Pirola. The Merry Christmas lettering and more Christmas clipart in this Gazette were downloaded from free clipart site at <https://www.clipart.email/>



REETH AND DISTRICT GAZETTE LTD

Gazette Management Team

Chairman: James Alderson

Greenways, Grinton, Richmond
DL11 6HJ
Tel: 01748 884 312
E-mail: chairman@reethGazette.co.uk

Secretary: Sue Alderson

Holme View, Low Row, Richmond,
DL11 6PE
Tel: 01748 886 292
E-mail: secretary@reethGazette.co.uk

Editor: Mike Barden

Kings Cottage, Reeth, Richmond
DL11 6SX
Tel: 01748 884 737
E-mail: reeth.editor@gmail.com

Treasurer: Andrew Bedford

Glory Be, Blades, Richmond, DL11 6PS
Tel: 01748 886 974
E-mail: treasurer@reethGazette.co.uk

Subscriptions: Elsie Whitehead

5 Place Hill, Reeth, Richmond,
DL11 6SD
Tel: 01748 884 132
E-mail: subscription@reethGazette.co.uk

Distribution: Trevor Brown

The Cottage, Healaugh, Richmond,
DL11 6UA
Tel: 01748 884 111

The Editor welcomes feedback.

At the editor's discretion ☺, these will be published with Editor responses in the 'Letters to the Editor' section. Please send feedback to reeth.editor@gmail.com

Posting The Gazette

To post a copy of this Gazette to a friend or relative, will require a Large Letter size and will cost £1.40 second class, or £1.64 first class.

Published by

The Reeth & District Gazette Ltd.

Company Number: 06541854
c/o The Company Secretary
Andrew Bedford, Glory Be, Blades
Richmond, North Yorkshire DL11 6PS
Tel: 01748 886 974
E-mail: treasurer@reethGazette.co.uk

No material may be reproduced in whole or in part without permission. Whilst every care is taken for accuracy, the publishers cannot be held legally responsible for any errors or opinions in articles, listings or advertisements.

ADVERTISING

For information on advertising and prices, please contact the treasurer. Advertising copy, should be sent to the editor.

The editor reserves the right not to publish any advert or article considered to be inaccurate or misleading.

All articles or items for inclusion should be sent to the editor
E-mail: editor@reethGazette.co.uk
or left at Reeth Post Office.

Gazette Deadlines

The deadlines for the next two months are:

Jan issue: 30th Nov

Feb issue: Not yet known

PLEASE NOTE: We will endeavour to publish all suitable items submitted by the deadline date but this cannot be guaranteed and is at the sole discretion of the editor.



Happy Christmas



Ken Guy of Muker wishes all his friends and neighbours a Happy Christmas and Best Wishes for the New Year

Christmas story: the year my mum helped Father Christmas: Spoiler alert

I must have been four or five and woke up on Christmas morning to find that Father Christmas had left me a lovely little sewing basket. It was beautifully covered by great coincidence with some fabric which was identical to a dress which my mother had made for me that summer.

I remember asking how this could be and my mum with great promptness responded that Father Christmas had asked her to supply him with some material that I particularly liked. I wasn't entirely convinced by the explanation and it was the first time that I entertained doubts about the existence of a certain gentleman.

I still use the sewing basket some 50 years later and seeing it, remember that Christmas Day.

Margaret Feetham

FREE
Professional
Spot & Stain
Remover

Carpet Cleaning
Rug Cleaning
Upholstery Cleaning
Mattress Cleaning

*Proudly serving The Dales
Since 2014*

Leyburn - 01969 622620
Mobile - 07944 774947

www.ecodyrcarpetcare.co.uk

For all your electrical work.

- ✓ Rewires / Alterations
- ✓ Shower / Smart Controls
- ✓ Electric Underfloor Heating
- ✓ Electric Car Charge Points
- ✓ Solar PV
- ✓ Battery Storage

Contact Stephen on:

M: 07980130014
E: stubbselectricaltd@gmail.com

Best TV



The Queen's Gambit is a fictional story that follows the life of an orphan chess prodigy, Beth Harmon (Anya Taylor-Joy), during her quest to become the world's greatest chess player while struggling with emotional issues and drug and alcohol dependency. The story begins in the mid-1950s and proceeds into the 1960s.

This is directed by the talented writer Scott Frank. He also wrote the screenplay: *Get Shorty*, *Out of Sight*, *Minority Report*, *The Interpreter*, *Marley & Me*, *The Wolverine*, *A Walk Among the Tombstones* (which he also directed) and *Logan*. So this TV series is in the hands of a very skilled chap. The photography is excellent and Anya Taylor-Joy's gracefulness shines through. Netflix and highly recommended.

Mike B

Harriet Jane
FLOWERS

Based in Swaledale with over ten years' experience.
Bespoke bouquets and arrangements tailored to suit your desires and requirements. This can be anything from a full wedding package, flowers for any type of event, special occasions including birthdays, Anniversaries, and tasteful Funerals.

harrietjaneflowers.co.uk
harrietjane.flowers@hotmail.co.uk
07746740966

<p>OPEN ALL YEAR ROUND, EVERYDAY</p> <p>SWALEDALE WOOLLENS</p> <p>MUKER-IN-SWALEDALE, RICHMOND NORTH YORKSHIRE</p> <p style="text-align: center;">Celebrating 40 Years</p> <p>The Quality is Legendary... ...The Choice is Endless.</p>	<p>TAKE HOME A PIECE OF THE DALES</p> <p>Call into our shop in Muker Upper Swaledale and see what unique garments we have on display from hand knit cardigans, sweaters, hats, scarves & gloves to machine knit sweaters & cardigans for both ladies & gents. We also stock sheepskin rugs, slippers & gloves.</p> <p>WE ARE OPEN EVERYDAY</p> <p>Tel. 01748 886251</p>
<p>Email: mail@swaledalewoollens.co.uk or visit our website where you can order online: www.swaledalewoollens.co.uk</p>	

REETH AND DISTRICT GAZETTE LTD

Dear Editor,

I notice a letter in the Gazette which refers to the Hird family from Arkengarthdale. I wonder if the writer is aware of a book compiled by Cathy Lawday about the Hird family. Cathy herself is a descendent of the Hirds.

cathy@lawdaymacandrew.co.uk

Jocelyn Campbell.



Right now in Britain there are children and young people who feel scared, unloved and unable to cope. The Children's Society works with these young people and fights for hope by deeply understanding the needs of young people and by supporting them through their most serious life challenges. The Society works with young people who have suffered years of abuse, who have run away from home or are struggling with mental health issues. They look out for young carers and those who are at risk of being groomed by gangs. They help refugees who have no one else to turn to in this country.

Very many thanks to the 25 box holders and donors in Swaledale and Arkengarthdale who have contributed **£555** for the Children's Society. Thank you all for your generosity. Last year over 100,000 Box Holders in Britain raised £1.4 million, which has helped the project workers be there to give vulnerable children the one-to-one support they so urgently need.

Molly's Story

'Juggling caring and school was stress-

ful - you had to make sure you got everything done at home before you could do homework. From the age of 10 I've been looking after my mum, my nan, my dad and my stepdad. My nan is registered blind, my dad had a head injury and lost his memory and then my stepdad had an aortic valve replacement four years ago that went wrong. It was stressful and hard work, but it became something I had to live with'. Since joining the Young Carer programme, Molly has become more focussed on her dreams. She regularly speaks out for Young carers' rights.

More information about The Children's Society's work is available on website www.childrenssociety.org.uk. And Christmas cards can be ordered on line at www.charitycardshop.com/thechildrenssociety/category/1 or ring **0300 3030 555**

If you would like to become a box holder, please contact Pauline Oldershaw on **01748 886790**.

Dear Editor,

I took this photo in winter 2018 and I wondered if it might come in handy for the next wintry edition Gazette. The view is from Skelgate Lane.



Thanks. Adele.



LOW LANE CHRISTMAS TREES

Low Lane, Middleham Road, Leyburn.
Locally grown Christmas trees,
ornamental wreaths and tree stands.

Plantation open from 9.00am - 4.00pm, everyday until Christmas Day
Starting Saturday 28th November.

Come and choose your own tree from the plantation and
we will cut it fresh for you.

Or choose from our extensive range of pre-cut
Norway Spruce and Nordmann Fir trees.

Contact Mike: Tel 01969 625594 or 07775 422043
e-mail: lowlanetrees@hotmail.co.uk

Christmas Greetings from Christians Together in Swaledale You can 'Bring Light into the Darkness'.

How wonderful it would be if each household in Swaledale and Arkengarthdale decorated a Christmas window celebrating the Nativity, to 'Bring Light into the Darkness' as we remember the star that was over the manger at Bethlehem.

We hope that all our churches will have some lights outside their buildings. The railings at St Andrews, Grinton will be decorated with bright stars. There will also be some waterproof tags tied to the railings at St Andrews and at Gunnerside Methodist Church, on which you can write a Christmas message.

We send our very best wishes to you all for a happy and peaceful Christmas.

Pauline

Image By: https://pixabay.com/users/darkmoonart_de-1664300/

REETH AND DISTRICT GAZETTE LTD



Mountain & Cave Rescue Team

Incidents - Oct 9th to Nov 9th
On average we respond to between 50 to 60 calls each year. 8 Incidents this edition.

The teams focus during the Covid-19 outbreak has been to maintain an operational Mountain & Cave Rescue Service, we've held meetings on-line & limited equipment checks to reduced members of the team. Fortunately we are well stocked with the essential PPE to protect the team when deployed.

31/10/2020: Incident 39: Called by the Ambulance service to rescue an injured horse rider in the Forrcett area. Treated on scene by team medics and ambulance service, then evacuated to the ambulance by the team.

Incident vehicle fundraising update. At the time of writing (Nov 9th) we've raised £9750 & still a long way to go but a massive thanks to everyone who has donated. This is what we are fundraising for.

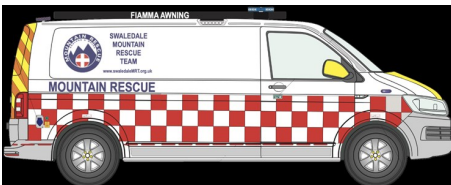

Thanks to all our team members, supporters & YOU for the ongoing support.

DON'T FORGET IF YOU NEED MOUNTAIN OR CAVE RESCUE,
call the **POLICE** on 999 and ask for **MOUNTAIN** or **CAVE RESCUE**
Swaledale Mountain & Cave Rescue
Alan

Wishing all our followers a very Merry Christmas & a Happy New Year!

Property Maintenance & General Building

Building work & property maintenance undertaken

Plumbing, tiling, plastering

Kitchen & bathroom fitting

Joinery works

Small jobs welcome

Free No Obligation estimates

Also detail plans prepared for planning applications

Contact Gary

Tel. 01748 886691 / Mob. 07896 147207

E-mail g_staines@sky.com

M. GUY - PLUMBING

For all your plumbing requirements

AGAS & RAYBURNS SERVICED

kathrynguy@designermakersmarket.co.uk

Tel: 01748 - 825640

Sewing Alterations.

PATRICIA

DAIRY COTTAGE, LOW ROW

Experienced in both men's and ladies'

Most sewing tasks undertaken

01748 886905

Rose Cottage

Just off the village green in Reeth

Sleeps 4

Dogs welcome

Tel 01964 562239

Email: rosecottagereeth@gmail.com

OVERTON HOUSE CAFÉ & SHOP, REETH

Light meals and home baking.

Eat in or take out. Orders taken.

Closed Mon, Thurs & first Sunday of each month

Opening times may vary so please check.

01748 884045



SALES – LETTINGS – MANAGEMENT

FREE 'NO OBLIGATION' MARKET APPRAISAL AVAILABLE UPON REQUEST

6 Bridge Street
Bedale
DL8 2AD
01677 422282

bedale@
normanfbrown.co.uk

14 Queens Road
Richmond
DL10 4AG
01748 822473/822967

richmond@
normanfbrown.co.uk

25 Market Place
Leyburn
DL8 5AS
01969 622194

leyburn@
normanfbrown.co.uk

www.normanfbrown.co.uk

Own your own piece of Swaledale...

SWALEVIEW
PARK

Affordable luxury in Yorkshire's National Park



- The ONLY holiday homes for sale in Swaledale
- Beautiful and unrivalled riverside location at the head of Swaledale yet minutes from Richmond
- Showhomes and Lodges available for viewing on the park
- All inclusive price including all furnishings
- Superb specification
- Open since 1946, Swaledale's longest established, family owned park

Telephone 01748 823106
Viewings by appointment only

www.swaleviewpark.co.uk
info@swaleviewpark.co.uk



Talking Pictures

Just when you may have thought that every last story/film/animation had been wrung from Dickens 'Christmas Carol', check out 'The Man who invented Christmas', wherein we supposedly discover just how the classic tale came to be written. It is of course complete tosh, but nevertheless, most enjoyable tosh! Whilst obvious budgetary restrictions only allow us a glimpse of Victorian London from time to time, this small scale film coaxes us in to the world of the young Dickens, who, two years after his success with 'Oliver Twist' is now experiencing relatively 'hard times' (for him) -with two 'flops' and writer's block to boot. His main problem lies in what to do with 'Scrooge' in his new book. Initially (as outlandish as this may seem to us now) Tiny Tim was to die, and only when his maidservant Tara (winsomely played by Anna Murphy) suggests he should live does Charles begin to see an improved conclusion. The film's really clever trick is to have the book's characters come to life and interact with the author, notably Scrooge himself, played by veteran Christopher Plummer. Dan Stevens (Downton Abbey) acquits himself very ably in the title role and his, at times, rather modern mannerisms do no harm at all in conveying the story (particularly to younger viewers). With his character entourage 'in tow', Charles eventually relives a very dark period in his childhood when financial problems forced him to be put to work in a grim blacking factory, and eventually all pieces of the puzzle fit perfectly to produce the masterpiece we are familiar with today. A well-known and reliable cast of British thespians fill out the cast (Jonathan Pryce, Bill Paterson, Miriam Margolyes) and a nice role for comedian Miles Jupp as Charles' literary nemesis Thakeray. No Dickens-based production could surely survive without a role for Simon Callow, and sure enough he has a lovely cameo here as John Leech, the original illustrator for the book. Hardly a timeless classic, but sure to be seen regularly for many Christmases to come!

John Hunter



Wensleydale.co.uk

**Buy Cheese, Hampers & Gifts
from our website with delivery
to all mainland UK**

Free Delivery over £50!

Cheese, Luxury Hampers and
Bespoke Gifts, lovingly packed and
dispatched, to make someone's day.

Our Online Wensleydale Deli

Discover the finest food & drink
from local producers including
crackers, chutney, pickles, honey,
charcuterie, oils and Yorkshire
Butter to perfectly partner with our
range of handcrafted cheese. Also
locally made fruit cake, sweet treats,
craft ales, wine, port & artisan gin.

Tel: 01969 667664

R. & W. GIBSON & SON Ltd.

**CERAMIC WALL
& FLOOR TILERS**

SHOWROOM NOW OPEN

Monday - Friday: 9.00am - 4.30pm

Saturday: 10.00am - 1.00pm

(or by appointment)

**At Borough Road,
Gallowfields Trading Estate**

DL10 4SX

Tel. 01748 - 822682 (Home)

Tel. 01748 - 821909 (Showroom)

"We cover the Dales"



Wensleydale
GARDEN CENTRE

CHRISTMAS TREES

**Yorkshire-grown Nordmann Fir
(Cut trees and potted trees)**

WREATHS

Fresh Foliage and Holly Wreaths
Everlasting Wreaths



GIFTS FOR GARDENERS

Gloves, Tools, Stone Ornaments



CHRISTMAS DECORATIONS

(BUY ONE GET ONE FREE!!)



PLANTED ARRANGEMENTS

For seasonal indoor colour

NATIONAL GARDEN GIFT VOUCHERS

Open Tuesday to Sunday 10am to 4pm

Tel: 01969 625397

Station Yard, Hamby Road, Leyburn DL8 5ET
wensleydalegardencentre2015@gmail.com
www.wensleydalegardencentre.co.uk

(Closed 24th December to 12th February inc)

REETH AND DISTRICT GAZETTE LTD

Vintage TV Related Vehicles

Dear Editor, this is an article that I wrote to a journalist who had written articles in relation to this subject matter. I thought that Gazette readers of a certain age (Editor Note: that includes me, 1964 born) may enjoy this and it will bring back memories. This is the article in full, edit as you wish (Editor note: John, this is your full article):

Dear Charles, I have enjoyed reading your articles in both the D&S and Echo - pleased that the photo of the models proved useful (interesting to note that 'both' Straker models pictured had the same wear and tear!)

Further to my last email, I thought you may be interested in some other 'vintage' TV related vehicles. Obviously the whole 'man-cave old toy car' scenario may have touched a nerve!

Linked to the attached pictures, I was interested when checking to note that many of the 'TV related' toys were actually produced by Corgi - not Dinky - an example being the '**Daktari**' Land Rover. Corgi had produced several previous Land Rover models in various liveries (and would continue to do so), but due to the popularity of the African-set TV show, released this acidic green and black 'camouflaged' version complete with a tiger on the bonnet and tiny figures of the show's stars - including featured animals Judy the chimp and 'Clarence the cross eyed lion' - complete with miniature spectacles if you look closely. As was often the case, this model was re-released in later 'gift

sets' with added animals and maybe another associated vehicle such as a horse box.

Also by Corgi is the **Oldsmobile Super 88 'Thrushbuster'** from '**The man from Uncle**' TV series. Not to be outdone by the gimmicks (..sorry, 'working features') promoted by rivals 'Dinky', this vehicle features the novel device of the (rather unrealistic) rear periscope on the roof which when depressed sends both Solo and Kuryakin popping out of their window with a 'gunshot' like click. The windscreen also has three bullet holes! (Ask any serious collector if he has the little plastic ring issued with the toy). Returning to Dinky, and further Gerry Anderson puppet shows (or 'Supermarionation' as



Captain Scarlett

he preferred). There were a plethora of exciting vehicles (see photo above) in '**Captain Scarlett**' (his follow up to 'Thunderbirds' - and intriguingly linked with craft and characters by the first Thunderbirds feature film - check out 'Zero X') - the three land based 'cars' were the **MSV** (maximum security vehicle) - aluminium in the show, but white by Dinky, with gull wing doors containing a little crate of 'isotopes'. The sleek red '**SPC**' (Spectrum saloon car) had Dinky's 'keyless clockwork motor'

(continued on next page)

REETH AND DISTRICT GAZETTE LTD

- i.e. press down on the model and it grows into action. The tank like **SPV** (Spectrum pursuit vehicle) fired rockets from the front and the side door opened to reveal our hero facing backwards - Yes, in the futuristic 1960s, armoured vehicles were driven by camera and screen, with the driver facing to the rear! Credit to Dinky for producing such accurate replicas. All vehicles were designed by special effects supremo Derek Meddings. Fans had to wait until the 1990s and the TV re-release of 'Captain Scarlett' before the 'Angel Interceptor' fighter plane was released in die-cast (along with smaller versions of the cars) by Matchbox. 'Airfix' did however release a 1:72 plastic construction kit of the 'Angel' back in the mid-60s. 'Spectrum' for the uninitiated was the 'colour-coded' organisation tasked to fight the dreaded 'Mysterons' from Mars. (Anderson's later 'Terrahawks' was largely a warmed over update)

his adoptive father and his security organisation, it all seems a bit dubious in these 'health and safety' days - but the show spawned the amazing 'Mac's jet car' (later just called 'Joe's car' - of course *he* couldn't drive - he was ten!). One of Derek Meddings' more outlandish designs, the car looked fantastic on screen, and Dinky's model is a cracker (it even had batteries to make the engine glow red). A secondary model featuring 'Sam's car' looked very much like the 'UFO' car featured recently - but with a small 'spoiler' at the rear.

The '**Secret Service**' was a short lived, hardly seen mixture of puppets and live action with a humorous spy storyline. Several vehicles from past 'puppet' series were 're-used' in some episodes (even the Captain Scarlet puppet shows up wearing specs!) - but our hero 'Father Unwin' (a sort of futuristic Father Brown character) travels about in a yellow Model T Ford called 'Gabriel'. Dinky released a model of this - expecting big sales, but as the show wasn't fully networked, it was a poor seller. It was of course the same moulding as several previous Dinky 'T's. The full sized car I think went on to be driven...

(see over the page)



Joe 90

Joe 90 was Gerry Anderson's last successful 'puppet' show, featuring a 'Harry Potter' type ten year old boy whose brain patterns could be infused with those of a pilot, surgeon, spy etc and then sent into action 'undetected' as it were. As this was all instigated by



UFO

REETH AND DISTRICT GAZETTE LTD

by Jon Pertwee's 'Doctor Who' - but that's for someone else to research!

'Space 1999' followed UFO - it was intended originally as UFO season two - featuring as it did another 'Moonbase' scenario, but mogul Lew Grade (as ever) preferred a brand new format - one that might compete with 'Star trek' re-runs. Live action, the models were (for the first time) shot stationary with the camera making 'passes' (as with Star trek) - and only rarely operated on wires as they had in the past. Brian Johnstone headed the effects unit, and as befits this veteran of '2001', the show has a slightly more 'gritty' and futuristic feel - albeit with some outlandish and poorly written drama at times.

The star vehicle was of course the 'Eagle transporter' - beautifully and accurately modelled by Dinky in two versions - one carrying a 'container' and the other, three 'drums'. A variety of colour schemes were used over its long production period (although never 'all white' as in the show) - metallic greens, blues, reds appeared, though the plastic 'girder' section was always white. Hope the above is of interest!

**All the best
John.**

Editor Note: As we discussed John , do not expect readers writing in to ask for more from you. I know that there will be a large mass who enjoyed this article. If any readers have special rare vintage toys, connections or stories with these TV shows, then please write to me.

Mike B



Bespoke Tutors

**Maths , Science,
English Private Tutors**

Brown Hill Top
Low Row
Richmond
DL11 6NB

Tel. 01748 886201

Email: bespocketutors@gmail.com

www.bespocketutors.org.uk

DORANT



NEW CAR?

We probably can - most makes.

USED CAR?

We surely can - thousands to choose from

LCV / DOUBLE CAB?

Of course we can - new or used.

FINANCE?

We certainly can.

PCP Contract Hire

Lease Purchase

Hire Purchase

Part exchange welcome.

Jed Collins, Bridge Garage, Reeth

01748 - 884245

Service MOT Parts Tyres Bodywork

THE HEALING COLLECTIVE

Encouraging health and well being with a range of therapies including
* Reiki * Counselling * Bach Remedies *
* EFT (tapping) * Indian Head Massage *
Treatments for animals also available.

Coach House, Berry's Farm Shop & Café,
Swinithwaite, DL8 4UH. t.0845 474 2383
info@healingcollective.co.uk
www.healingcollective.co.uk



CRACKPOT PIZZA



**Genuine Italian Pizza Menu From
Crackpot Cottage**

Collection or free local delivery
Full menu at:

www.ciaoyorkshire.com/crackpotpizza
Emanuela or Karen – 01748 886191

MICHAEL GUY ELECTRICAL

FULLY QUALIFIED ELECTRICIAN

Over 20 years experience working
in the dales in all areas of
electrical work.

From an extra socket to a complete
rewire; underfloor heating to
portable appliance testing, I offer a
reliable and competitive service.

Contact Michael on:

T: 01748 886097

M: 07980130017

E-Mail: michaelguy25@hotmail.co.uk

NICEIC APPROVED CONTRACTOR

James Peacock



**Solid Fuel
Merchant
Bainbridge**

Good quality fuels at
competitive prices.

Deliveries to Wensleydale,
Swaledale and Coverdale.

No delivery too small.

Tel. 01969 650212/650465

Email:

**james-peacock@btconnect.com
www.james-peacock.co.uk**

J. N. & E.
Capstick

INSURANCE CONSULTANTS

*A local company small enough to care, but big enough to
compete*

FARM – COMMERCIAL – HOME – MOTOR INSURANCES

Kirkby Stephen 017683 72285 – Sedbergh 015396 20124

Email: sales@capstickinsurance.co.uk

www.capstickinsurance.co.uk

WINNER
**CIR COMMERCIAL
INSURANCE
AWARDS 2017**
BROKER CLAIMS TEAM
OF THE YEAR

50 YEARS
TRADING FROM 1968 TO 2018

*J N & E Capstick Insurance Consultants are authorised and regulated by the
Financial Conduct Authority*

REETH AND DISTRICT GAZETTE LTD



KARL LONGDEN PLUMBING

Reeth, North Yorkshire

karllongdenplumbing@yahoo.com

Tel. 01748 880364

Mob. 07969 329893

24 HOUR CALL OUT SERVICE



Clarksons

MORE THAN ACCOUNTANTS

Are you looking for more from your accountant?

We believe businesses deserve more than just having their accounts and tax returns filed.

Whatever your accounting or business needs, we offer a personalised service to ensure we assist you in fulfilling your business's potential.

w: www.clarksonsaccountants.co.uk e: info@clarksonsaccountants.co.uk t: 01969 624999

Thornborough Hall, Leyburn, North Yorkshire, DL8 5AB

Follow Us on Twitter @ClarksonsAcct

Find Us on Facebook @ClarksonsAcct

Chapel Home & Garden Services

A friendly, reliable and efficient service for all your garden maintenance. Services include pressure washing, tree pruning, hedge trimming, rotivating and all year round garden care. Fully insured, with very competitive rates. All tasks for garden considered.

Contact: Richard Eagle:
The Old Chapel,
Marrick.
07807 811795



Home Run

Pet sitting, House sitting, Dog walking

I offer a friendly, personalised pet and house sitting service in and around Swaledale.

Nicola - 07866 336924
nicola@homerundogsitting.co.uk
www.homerundogsitting.co.uk



STEF OTTEVANGER SCULPTURES MAKES A MOVE

After being located in Reeth for almost 35 years, Stef Ottevanger (formerly known to Reeth residents as Stef's Models) has relocated her studio / workshop to her home in Barningham near Barnard Castle. Over the years, the nature of the business of Stef Ottevanger Sculptures has changed in line with market developments. Sales are now almost exclusively made through partner galleries and, to a lesser degree, on line. Social media is playing an expanding part in the popularity of her work via Facebook, Instagram and Pinterest.



Stef says "It has been wonderful to live and work in Swaledale where many friendships were made and much

inspiration was to be had from the surrounding countryside.

"Far from retiring, I'm continuing to develop my work and extend further into the media of ceramics and painting". However, connections continue to be maintained with Swaledale though her outlets at The Old School Gallery in Muker and also Showcase Gallery in Richmond. Heartfelt thanks go to the people of Swaledale for their support, encouragement and involvement over the years.

It was in the first ever issue of the *Reeth Gazette*, 25 years ago, that the front page story was of the move of the business into new premises on Silver Street. In those days, the products were gypsum cast and hand-painted animal figures produced by a skilled and valued team. The output was sold through gift and craft shops throughout the UK and abroad - a market which has all but disappeared. Stef's work is now in bronzed resin limited edition castings and individually hand-built ceramic animal sculptures and is sold through specialist galleries. How time, circumstances and fashion change things!

Images of examples of Stef's bronze work on the left.

Steve Ottevanger
01833 621257

www.stefottvanger.co.uk

Online Video Lessons
Contact me to find out more...

Music Tuition for all ages with
www.colinbaileymusic.co.uk
info@ckmservices.co.uk
07711 211169



Best New Album

Letter To You

Bruce's new studio album with the E Street Band. A rock album fuelled by the band's heart-stopping, house-rocking signature sound, the 12 track *Letter To You* is Bruce's 20th studio album, and was recorded at his home studio in New Jersey. *Letter to You* includes nine recently written Springsteen songs, as well as new recordings of three of his legendary, but previously unreleased, compositions from the 1970s. Produced by Ron Aniello with Bruce Springsteen, *Letter To You* is Bruce's first time performing with the E Street Band since The River 2016 tour.

It's been a long time that I have enjoyed an entire Bruce Album. I'm so pleased he is back to the sound I used to enjoy when I was driving around USA on one of my many holidays there. There are not many, if any artists who can deliver an album that would not have been out of place in their hay day. If you like any of Bruce's early albums and miss that sound, then buy this. It's on my Christmas list. P.S. Martin C of the Post Office did not ask me to write this by the way.

Mike B

EFFICIENT HEAT

OIL BOILERS SERVICED
AND REPAIRED

Contact Nick
07729 105466 / 01969 667847



<https://pixabay.com/users/noupload-2404633/>

REETH AND DISTRICT GAZETTE LTD

Quality fabrics for quilting,
dressmaking, crafts, etc.
www.abbotstonehouse.com
Visit me in Hawes Market Hall
on Tuesdays.
  07921 058803

VICTORIA DESIGN GROUP LTD
Consulting Civil & Structural Engineers

Consulting Structural & Civil Engineers

*Structural Surveys
All design work undertaken
whether domestic or commercial,
large or small*

Telephone: 01748 886717

Email: office@vdg.co.uk

Website: vdg.co.uk

D. J. OLNEY

Painter & Decorator
Interior & Exterior
Call

01748 884065 or

07801 026 006

HOLIDAY COTTAGE REETH

“Glenkobra” is a cosy holiday cottage
ideally situated just off the top right
hand corner of the village green.

Sleeps 1-2

Tel. 01748 884237

E-mail: walkers.helmsgarth@gmail.com

Aches & pains?

*Remedial massage
can help...*

Treatment for
musculoskeletal
conditions & injuries,
headaches, stress
and anxiety

Jennifer Thursfield
Remedial Massage NAMMT CNHC

Tel: 07889 546608 • Based in Richmond

jtremedialmassage@gmail.com

www.jtremedialmassage.co.uk

Aspiring Reeth Gazette Editor Wanted

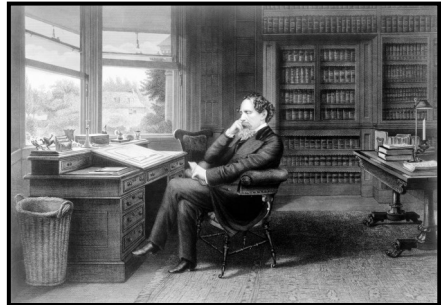

It's time to put down my quill. I have
enjoyed my tenure as Gazette Editor.
If anybody would like to take up the
challenge and become the new Editor
please could you contact Andrew

Bedford at:

treasurer@reethGazette.co.uk.

I will miss the notoriety and the design
work. Thanks for reading my efforts
each month.

Mike B

A.J. CLACHER LTD

Established 1961

PLUMBING & HEATING ENGINEERS

- Gas, oil and solid fuel central heating installations
 - All aspects of plumbing and gas installations
 - Boiler servicing and repair • Landlord Gas Safety inspections
 - Bathroom installations and Plumbing • Heat Pumps and Solar Heating
- Unit 38 Forge Way, Cleveland Industrial Estate, Darlington DL1 2PB

Tel. 01325 468372 • E-Mail info@ajclacher.co.uk

www.ajclacher.co.uk



Christian Aid: 'Love builds Hope at Christmas'

At Christmas we celebrate Emmanuel, the incarnation of love. A love that never fails. A love that unites. A love that builds hope.

People have shown incredible kindness throughout the coronavirus pandemic to neighbours near and far. We have learnt that when we stand in solidarity with each other, we can face a global crisis.

In Ethiopia, and around the world, people living in poverty are on the frontline of another kind of crisis - the climate crisis. Another crisis that we must tackle in solidarity with our global neighbours.

In previous years we have had a 'Come and Sing' Carol Service at St Andrew's, Grinton at the beginning of December in support of Christian Aid where we have worn our Christmas Jumpers. As this will not be possible this year, please would you still consider making a donation to Christian Aid? www.christianaid.org.uk/appeals/key-appeals/christmas-appeal .

If you take a photo of yourself in your Christmas jumper, we will put them on the Parish website instead! swaledalearkengarthdaleparish.org.uk/
Please email your photo to: susan.allison@btinternet.com by 11th December.

Thank you so much for your support from all of the Upper Swaledale & Arkengarthdale Christian Aid committee [in what has been a very difficult year for us to deliver our usual charitable events].

Pauline Secretary

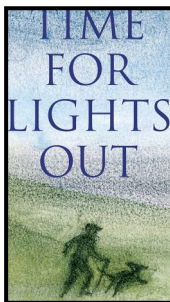

Best Book

Time For Lights Out Raymond Briggs

I have recommended this a year ago but I am digesting it again. Perfect gift for older men. I am sure Raymond Briggs would say 'why the bloomin' eck are you

recommending my book again ? You must be a sad nutter' ? That's his sort of wit and I love it. I am proud to have received two post cards hand written by him from years back. The book has taken him a few years as he has written down his thoughts as he aged (the title says it all) and it includes pencil drawings. Artists of all ages would love to see how he has used pencil leaving his corrections in. Share the genius with others and buy it for Christmas.

Mike B

Fremington Village Hall

Redecorated and now with its own piano, the Village Hall (known locally as the Sunday School) is available to hire for all kinds of events, from regular classes, talks and community activities, to one-off functions like children's parties, lunches and dinners and special occasions such as wedding receptions and anniversary parties. The Hall has a small kitchen with electric cooker and microwave; toilet facilities including disabled toilet; and a small rear garden.

The Hall is a registered charity run by a small and dedicated volunteer committee. You can book the Hall by phoning or texting the bookings secretary **Alison Tupman** on **07967 839494** or by email at fremingtonvil-lagehall@outlook.com

Fremington
dalesbikecentre.co.uk
tel:01748 884908

Dales
Bike Centre 

Cafe & Cakery

SOUPER TUESDAYS

Homemade soup, bread roll,
slice of cake & hot drink
Only: £7 every Tuesday

OPEN EVERYDAY!

Book a Stay
14 beds Bunk & Breakfast

New & Ex Hire Bike Sales
Mountain/Road Bike Hire
E-Bike Hire & Sales
Bike Servicing

SHOW STOPPER
FRIDAYS
Every week a 'Showstopper' of a cake!



FROG
bikes

Orange
MOUNTAIN BIKES

Hudson House

Your valuable community asset

Rooms for hire

Suitable for meetings, lectures, talks,
training or social events.

The Meeting Room - maximum of 30 people.

The Meeting Place (evenings only) – maximum of 10 people.

Access to PCs, Internet, printer, photocopier,
laminator and kitchen facilities.

The Orchard Gallery for hire

Suitable for exhibitions of paintings,
photographs and other artwork.

Own entrance through the garden.

Sales can be handled for you.

For prices (special rates for community use),
bookings or more information please contact

Jill May on 01748 884 485 or
admin@hudsonhouse.info

Carvoeiro, Algarve, Portugal

Spacious well-equipped ground floor
apartment, sleeps 5.

Quietly situated on a small low-rise
development with five pools.

Within strolling distance of this vibrant,
friendly village with it's lovely beach and
lots of excellent restaurants.

Golf, tennis, walking or just
lazing by the pool.

Wood burning stove for cosy winter lets.

Please contact Lee on 01969 326169

Email:

lee.lowther30@googlemail.com

2 Dales Digital

Family Business to Support
you at home



Computer Support Comes To 2 Dales



Computer, Laptop and Tablet Repairs & Advice



We service Windows, Apple IOS and other Systems

Call 01748 884737

Email: contact@2Dalesdigital.co.uk

Website: 2dalesdigital.co.uk

Dawn Clarkson Associates' sister company:



**WILLS and
ESTATE PLANNING**

Peace of mind

- Will Writing & Storage
- Lasting Power of Attorney
- Probate Administration
- Inheritance Tax Forms
- Inheritance Tax Planning

Not sure what to include in your Will?
Need a Lasting Power of Attorney?
Need help completing Probate Administration?
Discuss ways to reduce your future Inheritance Tax liability

LET US HELP YOU MAKE THE RIGHT DECISIONS

For an informal chat about your options call Dawn
t: 01969 623092 www.willsandestateplanning.co.uk
e: dawn@willsandestateplanning.co.uk Twitter: @WillsandEstateP

REETH AND DISTRICT GAZETTE LTD



Ask the Family

Answer the trivia questions without referring to the internet or books.
Answers page 29



Q	Category	Question
1	History	What was the primary source of food for the Comanche Indians ?
2	Geography	In what country is Lake Baikal located ?
3	General	How many engines are there on a B-52 Bomber
4	Sport	The French Tennis Open is played at which Venue ?
5	Literature	Who was the creator of Inspector Morse ?
6	Sport	How many points do you score for a bullseye in archery ?
7	Geography	What city is the capital of Australia ?
8	General	What is the Bicycle brand famous for making ?
9	Literature	How many reindeer does Santa have ?
10	General	What British actor founded the London Centre for Stammering Children ?
11	History	What was the original name of the Statue of Liberty ?
12	Geography	In which U.S. city was French mustard first produced ?
13	Biology	The Pinna is the outer visible part of what ?
14	Geography	Which Belgium city is one of the world's main centres for diamond dealing ?
15	Sport	Which country hosted the 1948 Summer Olympic Games ?
16	History	What did cowboys refer to as 'tonsil paint' ?
17	General	Melissophobia is the fear of what ?
18	General	What are the two highest valued letters in Scrabble ?
19	History	What year saw the release of the first Hot Wheels toy car - 1970 or 1965 or 1968 ?
20	General	In which card game might you be dealt a 'Yadborough' hand ?

SWALEDALE FESTIVAL ADAPTS FOR UNCERTAIN TIMES

Swaledale Festival has received a grant from the Government's 'Culture Recovery Fund' administered by Arts Council England, to enable it to move forward through the uncertain year ahead.

Artistic Director Malcolm Creese says: 'It has been a difficult year for Swaledale Festival, as it has for the whole world. Having to cancel the 2020 Festival was hugely disappointing, but thanks to the generosity of our ticket buyers, Festival Friends and Angels, and the recent news that we have received this grant from the 'Culture Recovery Fund', we are now in a relatively secure financial position to move forward. We're also able to keep our excellent team of part-time professionals together and working'.

The Festival is always planned well in advance and a full programme for 2021 was completed months ago. However, given the current Coronavirus restrictions and the uncertainty of what the country will be faced with next May, next year's Festival will now have to be rather different.

Instead of grouping a large number of events into a two-week period in May/June, the Festival plans to offer a series of individual events throughout the year. 'We feel this is our best chance of providing high quality music, arts and guided walks in the region, whilst helping to minimise the risks and lessen the burden on local people and infrastructure. The safety and well-being of ticket-buyers, volunteers,

staff, performers and local people will, of course, be paramount', Creese says.

The Festival is also planning a comprehensive programme of projects and performances for local schools and care homes, providing music, arts and entertainment to some of those who are in particular need of cultural activities.



Details of Festival activities in 2021 will appear on their website www.swalefest.org soon.

Chairman Dr. Susan Miller says: 'Looking (optimistically) a little further forward, we are already working on a fantastic programme for May/June 2022 when we will celebrate Swaledale Festival's 50th anniversary. We thank you for your continued support'.

Emily Rowe Rawlence
Marketing Coordinator -
Swaledale Festival

T: 01748 880018 - www.swalefest.org

Dales Web Solutions

All aspects of website design

Based in Hawes

Email: info@daleswebsolutions.co.uk

P.A. DOOLEY

Plumbing & Heating Engineers



- Installation of Energy Efficient Heating Systems
- Bathrooms Fitted
- General Plumbing
- Gas Fires/Stoves Installed

Tel: **01969 667958**
Mobile: **07890 021829**

CORGI Registered CALOR LPG GAS Installers OFTEC OIL Installers

Scarr House Kennels-Muker

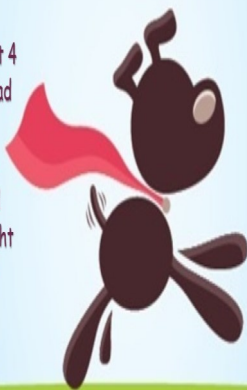

At least 4 off-lead field walks a day and late night let out

Licensed
Insured
Heated

All breeds and behaviours catered for

01748 886295 / 07917 866734 scarrhouse@gmail.com

McGarry & Co SOLICITORS



Local Knowledge & Practical Advice

Your Legal Companion

- PROBATE & ADMINISTRATION
- POWERS OF ATTORNEY
- WILLS
- NURSING & RESIDENTIAL HOMES
- AGRICULTURAL MATTERS
- LAND TRANSACTIONS

Offices At: *Barnard Castle* *Havas*

mbmcgarry.co.uk t. 01833 600 160 t. 01969 666 290
e. office@mbmcgarry.co.uk *DL12 8EQ* *DLS 3QS*

M.W Waste Services
Environmental & Drainage Specialists

Septic Tanks Emptied & Cleaned
Blocked Drains Cleared Fast
Grease Traps & Interceptors Emptied
Soakaways Rebuilt & Repaired
Gully Emptying & Street Cleaning
Refuse Collection
Septic Tanks Installed
High Pressure Drain Jetting
Mobile Steam Cleaning
Sewage Plant Maintenance
Industrial & Domestic Work Carried Out

Low Hang Bank Depot: **Tel: 01325 377860/377850**
Melsanby
Richmond
North Yorkshire
DL10 5NQ

24/7 Call Out
[Http://www.mwwaste.co.uk](http://www.mwwaste.co.uk)

Clear Your Blocked Drains Fast With Our High Pressure Jetter
Free Quotes & Estimates

P Bellwood

Joinery and Building Services

Quality, Local, Reliable Time-Served Craftsman

www.paulbellwood.co.uk

07964 051 004

paulbellwood@aol.com

Bespoke Joinery

UPVC & Timber windows and doors

Kitchen Fitting

Decking

Plastering

All aspects of building work



Fully insured.

References available on request.

Geoff Braithwaite

**Property Maintenance &
Painting and Decorating**

Tel: 01748 886 783

Mob: 0789 106 3546

Email:

geoff@mukerchapel.o.uk

**CHARMING OLD COTTAGE IN THE
CENTRE OF REETH (sleeps 6+)**

Open fire & background heating.

Fully fitted kitchen, dishwasher, fridge/freezer.

2 bathrooms, 2 double bedrooms, 1 twin bedroom &
attic play area/fourth bedroom with 3 single beds.

Private, secure, rear courtyard area.

Dogs welcome.

Contact Denyse on 01325 722786 or

e-mail denyse00@btinternet.com

www.holidaycottageswaledale.com

The Punch Bowl Inn

11 En-suite Bedrooms
all with amazing views across the valley



- Lunch Menu 12pm - 2.30pm Monday - Saturday •
- Evening Menu 5pm - 8.30pm Monday - Saturday •
Sunday 5pm - 8pm
- Traditional Carvery Every Sunday 12pm-2.30pm •
- STEAK NIGHT 1st and 3rd Tuesday of the month •

FOR FURTHER DETAILS OR TO RESERVE A TABLE

Telephone: 0333 700 0779 Website: www.pbinn.co.uk

The Charles Bathurst Inn
ARKENGARThDALE

Outstanding fresh food served in
a warm & friendly atmosphere.

19 en-suite bedrooms with amazing views.
Available for dinners, weddings & meetings.



- Lunch & Sunday Roasts Mon-Sun 12pm-2.30pm •
- Evening Menu 6pm-8.45pm Monday-Friday & Sunday •
5pm-8.45pm Saturday

FOR FURTHER DETAILS OR TO RESERVE A TABLE

Telephone: 0333 700 0779 Website: www.cbinn.co.uk

REETH AND DISTRICT GAZETTE LTD

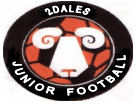

2 Dales Football



Last month I said this will go down as the most disrupted season ever. Since then we have been hit with a second lockdown which has closed junior football and very severe flooding at the pavilion which has reached right inside to the changing rooms. Our U13/14's joint team with Catterick Village have been in action and I have 2 reports set out below. We left our older players in bed on the 25th Oct and were joined by some U12's from the village to play Thirsk U13's. Thank you to all who made it for training and then the U13 match, we just about beat the weather. Well done to the U13's who set a great example to the U12's who played with them, nice to see you all being the leaders for a change. Not sure what the final score was (12-0 actually), but there were some great goals from Gabe, Aidan and nearly Eidur! Also many assists for the U12's by our U13's. Kayden was fantastic in defence again showing signs he is settling in with us. Harry just about managed not to hospitalise the Thirsk team George did as asked and hassled Thirsk into giving the ball away which helped bring Gabe and Romario into the game and both made fantastic runs and crosses for others. Ryan (U13 goalie) didn't have much to do so we gave him a run out in the 2nd half and no one got hurt. Nice to also have Alfie and Will over, Alfie did fantastic in defence and Will was a great understudy for Ryan in goal keeping a clean sheet. Well done all.

Match report. Ripon City 2 CVJFC 5. It was a bit of sloppy 1st half as we wres-

tled with the wind and Ripon's man mountain striker (we missed you Ben B!!) but through Ollie's hard work (he was fantastic) aided by Shaun (missed a sitter!) and Jack H we somehow got ahead but at half time it was just 2-2 and looking like being a scrappy day. In the 2nd half we greatly improved as we settled down at the back thanks to Harry deciding to give the man mountain as good as he got and Eidur talking him to death. We started to move the ball through midfield instead of lumping it. Everyone upped their game. Aidan added to his assist tally, Ollie put in two cracking goals, Jack D tackled (yes tackled and showed his best in the 2nd half!) and linked up well with Fin (valuable fitness minutes with injury!) and Farley. Jack H and Romario both found good space, but unfortunately no one wanted the many tap ins that went begging (Shaun!) from their crosses. Farley scored direct from a corner for the 5th game in a row against Ripon which is a stat the Ripon defence seem happy to tell him everytime we play them, let's hope they never stop! Kayden got some valuable minutes in and never put a foot wrong (he was sensible enough to keep out of the man mountain's way) and Aiden covered very well at left back which with no left foot is quite an achievement. All in all a good result. This is a joint team and Eidur Pickard-Sparne, Will Tylra, Alfie Alderson, Oliver (Ollie) Scott and Jack Dalton are all 2Dales members. The U7's joint team with Spennithorne have had and won matches but I don't have reports but I know in one that Tom Wilkinson scored the winning goal.

David Williams
Chairman davidwilliams@yuillgroup.co.uk
01748 884650



**two dales bakery**
reeth

ARTISAN BAKERY & CAFÉ

Delicious breads and pastries made on site
Full café menu including vegetarian and vegan options
Wheelchair accessible • Well behaved dogs welcome

Visit us at the Reeth Dales Centre, Silver Street,
Reeth, North Yorkshire, DL11 6SP

SPRING/SUMMER OPENING TIMES
Wednesday to Saturday 08:30 - 17:00
Sunday 09:30 - 16:30
& Bank Holiday Mondays
www.twodalesbakery.co.uk
☎ 01748 905001 📱 📧

Yorkshire Dales Cleaning

Holiday Cottage Cleaning
Relief Cleaning Cover
Residential Cleaning
Deep Cleaning

01748 886698 & 07534270525
JulieChadwick1@aol.com

Bellegreen Holiday Cottage

Overlooking Reeth Green
Sleeps 7 in 4 bedrooms

www.bellegreen.com
Keith@bellegreen.com
0115 9222257

STAIRLIFTS

Do you find stairs a challenge?

Call us today and arrange a free no-obligation home stairlift assessment, or visit our extensive showroom to try out our very own demo stairlift!

Call us: 01423 799960

Visit us: Linkside House, Forest Lane Head, Harrogate, HG2 7TE.



YORKSHIRE CARE
equipment 

This Gazette contains free artwork. Thank you to those artists for sharing these to the public. The borders I used can be found at <https://printabletemplates.com/certificates/christmas-borders/> & <https://www.clipartlogo.com/free/microsoft-publisher-border.html>

Answers to 'Ask the Family' Quiz on page 23

1. Buffalo
2. Russia
3. Eight
4. Roland Garros
5. Colin Dexter
6. Ten
7. Canberra
8. Playing cards
9. Nine, if you include old Rudy
10. Michael Palin
11. Liberty Enlightening the World
12. New York
13. The ear
14. Antwerp
15. U.K.
16. Whisky
17. Bees
18. Q and Z
19. 1968
20. Bridge



Hudson House Centre

Reeth

Owned by the Community of
the Two Dales

Community

- Gallery
- Learning
- Library
- Orchard
- Transport

National Park Centre

North Yorkshire CC

Police

Richmondshire DC

Swaledale Festival

Business Forum

Hot drinks vending machine

Internet & WiFi

Local notices & information

Meeting Rooms

Tourist Information & Shop

Open all year

7 days a week

See website for times

Silver Street Craft Units
managed by Hudson House.

For all enquiries contact

Jill May.

01748 884485

GREEN COMMERCE LTD.

Established for over 35 years

Best quality hardwood logs

Kindling sticks also available

Free Local Delivery

Call David Fenwick on

Tel: 01833 650151

Mob: 07921 317630



Langthwaite - Arkengarthdale

RED LION INN

Free House

Real Ales – Bar Snacks

Books & Maps

Tel. 01748 884218

REETH AND DISTRICT GAZETTE LTD

Church Opening Times and Services in December

Please check website for details of church services during December including Christmas - much is planned but it's currently (mid-November) unclear what will be allowed.

St. Mary's Arkengarthdale - the building is open for private prayer on Sundays, from 10am-4pm.

St. Andrew's Grinton is open from 2-4pm on Sunday afternoons.

Holy Trinity, Low Row - the church is open at set times for individual private prayer by appointment. Available times are Sundays between 2.30 and 4.30pm and Thursday between 9 and 11am.

Please book your half hour slot by contacting Andrew or Elizabeth Bedford (Churchwardens) on **01748 886974** or **andrew@bedfords.me.uk** or **elizabeth@bedfords.me.uk**

Please wear a face covering and be ready to use hand sanitiser and to give your contact details.

Please contact any of the ministers or check on the websites shown below for the latest information for each church.

Even though buildings may be closed please know that the church - the body of people who worship and follow Jesus - is alive and well and continuing to pray and seek to serve. Please contact any of the ministers as usual to talk or pray, or if we can help in any way.

A weekly newsletter, including an order of service to use at home on Sunday, can be found on the 'Services and Events' page of the Swaledale with Arkengarthdale parish website: **swaledalearkengarthdaleparish.org.uk/**.

If you would like this to be emailed to you each week, please contact the vicar to be added to the circulation list. A weekly devotional message can be found on the Evangelical Congregational website - **<http://www.reethecc.co.uk/>**

Religious Society of Friends (Quakers)

Quaker House, 7 Grove Square, Leyburn every Sunday at 10.30 am
The Scout Hut, Quakers Lane, Richmond 2nd and 4th Sundays at 10.30 am
Judith Calow 01748 884 320 www.dalesquakers.org.uk

United Reformed Church
G Edward Brown 01748 886 181
edwardbrown@f2s.com
and
Sue Alderson 01748 886292
Susana@swaledale.org

Methodist
Reverend Julie Reid
Minister for the Two Dales
01748 823 149
Rev.julia.reid@gmail.com

Reeth Evangelical Congregational Church
The Revd David Levell
07582 575 815
www.reethecc.co.uk

Roman Catholic
Cannon Michael Loughlin
01748 822 175
www.stjosephsfx.co.uk

Church of England

Reverend Caroline Hewlett
Vicar of the Parish of Swaledale with Arkengarthdale
01748 884 706 carolinejhewlett19@gmail.com



**Festive Message
Hudson House**

As the festive season strives head on to meet us, hopefully rules have relaxed, and we are able to meet up with family and loved ones at this special time of year. I write this on November 5th, day 1 of our second lockdown, so am optimistic that by the time that you read this, things look a lot rosier. We have as always been busy trying to help anyone that contacts us here at the HUB. We have an absolute mine of information here at Hudson House, so if you need some clarity about what is going on, how we can help, if you have been struggling financially or mentally, do get in touch on 880021 and we will steer you in the right direction and if we don't know the answer, we will do our very best to find out. We will be carrying on our service until the 23rd December, then the volunteers are having some well-earned time off. If we can have prescription requests in by the 21st December, it would be most helpful, if it is also possible perhaps order double. Our last shopping day before Christmas will also be the 23rd December. We are then back in the office on Tuesday 29th December to carry on regardless. We would like to take this opportunity to wish you all a very Merry Christmas and a brighter Happy New Year, especially to our volunteers past and present for being here for the last 10 months tirelessly keeping our community safe. Most are carrying on into next year to support us and the challenges ahead. Challenges are what makes life interesting but overcoming them is what makes life meaningful. Be safe and be kind.

**Gail & the amazing team
at Hudson House**

Reeth Market

The last market before Christmas will be held on
Tuesday 22nd December

Reeth Memorial Hall

The Memorial Hall Committee plan to meet as soon as possible after the current lockdown ends on Wednesday 2nd Dec. We will discuss the latest Government guidelines before making a decision as to when to reopen the Hall. We apologise for any inconvenience caused.

All 2020 concerts have been cancelled or postponed until March 2021 at the earliest. Please see the Hall website for further details: www.reethmemorialhall.co.uk

Covid-19 Support - December

The **anchor hub** in Reeth will continue to offer support in the two dales until at least the end of March 2021.

Full details of all the support that there is can be found online at 2dales.org.uk/coronavirus and www.swaledalearkengarthdaleparish.org.uk/Parish-News and on Facebook at www.facebook.com/ReethDCT/ and www.facebook.com/groups/ReethandDistrictCommunity/

If you can't access the internet and this information then please phone the anchor hub at Hudson House. Phone 01748 880 021 manned Monday to Friday 10 am to 1 pm (except bank holidays). Messages can be left at any time. Thank you to all who have volunteered and are providing this much needed support throughout the two dales.

The Gazette is online:
www.2dales.org.uk





**YOUR LOCAL TRADITIONAL
CHIMNEY SWEEP**
NACS & HETAS qualified & registered

**We set ourselves very high standards
and take every care in your home**

We offer a comprehensive service

All types of chimneys swept to relevant BS Std.
Bird guards & cowl, etc. supplied & fitted
Advice freely given, problems solved
Carbon monoxide detectors
Chimney pots replaced

01765 688078
www.sweepinthedales.co.uk

Stove Refurbishment
Stove servicing and repair
Solid fuel stove installations
Stainless steel flexible linings
Stainless steel rigid flue systems
Only high quality components are used

HETAS qualified & registered installer
STOVE INSTALLATION





Support the Reeth & District Gazette

Order your printing from us and we will credit 10% of the value of your order to the Gazette account at no extra cost to you!

Quote Gazette when ordering

Booklet Printing

- Reports
- Manuals
- Brochures
- Catalogues
- Newsletters



Saddle Stitched - Perfect Bound - Wire Bound

From your computer files or hard copy

NCR set Printing

- Invoices
- Estimates
- Order Forms



Fast Turnaround - Padded - Loose Sets

R.L.G. Property Services

- Paving • Groundworks • Decorating
- Pressure Washing • Garden Maintenance
- General Repairs & Improvements  

0737 607 3816
01748 884 321

Email: Ryang2190@gmail.com



**Reflections
PhotoGraphic
Services**

Tel: 01833 690733

www.refprint.co.uk

email: sales@refprint.co.uk

REETH AND DISTRICT GAZETTE LTD

MUKER PARISH COUNCIL MEETING 24 September 2020

Keld Village Sign - Cllr Peacock had provided a grant of £350.00 towards the sign.

Grit Bins Silver Hill - The Clerk has had difficulty reporting the extra grit bins on the Parish Portal. An e-mail had been sent to Highways asking for further information.

Parking Keld - Highways had responded stating that there were no funds available to set up residents Parking. They had however sent information regarding the application process for residents parking. The process is a complicated one and the Parish Council do not have the funds available to carry this out. Highways officer suggested that he could meet to examine any areas where access had been restricted due to bad parking this Summer. The Chairman stated that this may be something that can be done for next year.

Tan Hill Planning - Tan Hill is not within the National Park and that any planning issues would come under the jurisdiction of RDC.

Finance - An Order to pay and a cheque was raised for £295.95 to NYCC for the sign at West Stonesdale. The Grant Offer letter for the Sign at Keld was completed and signed.

Highways - Pot Holes Muker - A resident had commented that whilst some of the Pot Holes had been filled in, in Muker Village they had not been done very well and many were still needing attention. Clerk to report.

Cllr Calvert raised the issue of an area of the road side which has been washed

out between Pry and Hoggarths. The area was causing difficulty for motorists trying to pass in certain places.

Richmondshire D.C - Telephone Box Consultation - Notice had been received regarding the potential removal of the telephone box in Thwaite. Cllrs agreed that whilst ever there is no mobile phone signal available in the area it was vital that the telephone box remain. Clerk to complete consultation document.

YDNPA - Planning Applications had been received for John Barn at High Smithy Holme - Re-roofing and Usha Gap for the Replacement of Farm Building - the Parish Council had no objections.

Planning Appeal - Kearton Country House Hotel - Information had been received regarding an appeal against the Planning refusal.

Correspondence/AOB:

North Yorkshire Police August and September Crime Report. Clerk to post on Notice Board.

Poppy Appeal - Further information had been received stating that the appeal was now to go ahead.

Cllr Metcalfe raised the issue of parking in Gunnerside, particularly next to the Kings Head Pub, due to vehicles being parked where the road narrows making it difficult for HGVs / Tractors to navigate the area and vehicles having to reverse to allow other traffic through. Clerk to contact Melbecks Parish Council.

Date of Next Meeting 5 November 2020.

**Alison Stringer
Joint Clerk to Muker Parish Council**

REETH AND DISTRICT GAZETTE LTD



CAMBRIDGE HOUSE

Cambridge House Reeth boasts one of the most enviable positions in the Yorkshire Dales, perfect for walkers, cyclists or exploring North Yorkshire. Five en-suite rooms. Listed in The Good Hotel Guide 2019. Winner, White Rose Awards Guest Accommodation of the Year 2018

01748 88 46 33
www.cambridgehousereth.co.uk
info@cambridgehousereth.co.uk

The Bridge Inn, Grinton

Tel 01748 884224 www.bridgeinn-grinton.co.uk

Traditional coaching inn serving quality food in the restaurant and bars
Open all day. Food 12noon to 2.30pm and 5.30pm to 9.00pm



Recommended in the CAMRA and Good Pub Guides
Music night with local musicians Thursday from 9.00pm
Children and dogs welcome. En suite accommodation



Sustainable Swaledale

Climate change

Richmondshire District Council's climate change working group have agreed to use a proposal by Green and Independent Group Councillor Leslie Rowe as the basis for its climate change plans. Source: Richmondshire Today tinyurl.com/yywk3bgl

Dark Sky Reserve Bid

Local communities have backed an application to make the Yorkshire Dales National Park an International Dark Sky Reserve according to a YDNPA press release. Dark skies benefit nature and reserve designation boosts tourism so should be good for the Yorkshire Dales. More at: tinyurl.com/yyopc2rd

Greening Christmas - there are a number of ways that you could make your Christmas more environmentally friendly

Eschew glitter - these tiny pieces of plastic pollute the environment, harming wildlife and getting into the food chain. Many major retailers have pledged to reduce or entirely remove glitter from their own label Christmas ranges. A BBC article summarises a number of green retailing initiatives this Christmas:

www.bbc.co.uk/news/business-54545428

Reduce single use plastics by choosing items with recyclable packaging and purchasing plastic free crackers.

Send an e-card and save on paper completely. There are many companies offering the chance to send seasonal e-cards in return for a donation to chari-

ties.

Wrap presents in alternatives to wrapping paper such as brown paper (get the children to decorate it and make it extra special); newspapers - the FT is a pretty pink; or fabric scraps. Or give your gifts in baskets or reusable bags.

Recycle as much as you can

Christmas festivities always generate additional waste so try to recycle as much as you can. A comprehensive guide to what you can recycle is available under Local Living: Christmas Recycling on the Sustainable Swaledale website: tinyurl.com/y69ucdg2.

Richmondshire District Council have issued the following advice:

Place wrapping paper in the blue/ white bag on collection day to keep it dry. Tissue paper goes into the grey bin.

Put excess recycling in open carrier bags on the day. Keep glass separate.

Use a local recycling centre but if the bins are too full, please take it back with you. A special collection of Christmas trees/garden waste will take place w/c 13 January for residents with green bins who have booked a collection. Check the Council website www.richmondshire.gov.uk/bins-and-recycling/ for collection dates and updates if inclement weather prevents collections. Or phone 01748829100 for information. Clickable links available via the Sustainable Swaledale website.

Find out more and join in Email us: info@sustainableswaledale.org

Facebook Group: Sustainable Swaledale and sustainableswaledale.org

where you can sign up to our free newsletters, and choose to support us as a member for £5 per year.

Sustainable Swaledale Group

The Black Bull

Reeth's Oldest Inn, serving a range of Real Ales

Comfortable en-suite accommodation,
Traditional Pub Fayre served daily
Sunday Carvery (booking advised),
Coaches welcome

Tel: 01748 884 213,
Email: bookings@theblackbullreeth.co.uk,
Black Bull, Reeth, DL11 6SZ,
www.theblackbullreeth.co.uk



HARKERS COACHES



Hill Top Garage, Reeth

Tel: 01748 884533

Pauls Mob: 07703 559959

**COACH,
PRIVATE
HIRE &
GARAGE**

Coach, Mini Bus and
private taxi hire
General vehicle
maintenance
including services,
tyre supply, fitting
and balancing.

Dales Reyno-Vations



General Building & Maintenance

Property renovations / Roofing

Kitchen fitting / Joinery

Bathroom suites / Tiling

Painting & Decorating

Patios / Landscaping / Ground maintenance

Free estimates / Insurance quotes

No Job too small

D Reynoldson

11, Place Hill, Reeth, Richmond
North Yorkshire, DL11 6SD

01748884309 / 07792458801

Email: david.reeth1@outlook.com

Lady Interior Decorator

Painting & Decorating, Competitive rates
Established 30 Years

Call Yvonne on: 07838378836
Based in Richmond



ANDY MALTON LTD – REETH GENERAL BUILDING CONTRACTOR



Dry lining/ plastering/ ceiling work
Roofing/ pointing/ guttering work
Most building repair work carried out

Free estimates - No job too small

01748 884621 / 07837645104

andymalton56@gmail.com



All aspects of tree work carried out
by fully insured and NPTC
qualified tree surgeons.

Tree removal, pruning, planting,
hedging and stump grinding.

Contact Tom Hollingworth
0792932227

www.arborestrees.co.uk

DONE AND DUSTED

HOLIDAY COTTAGE CLEANING

Weekday/weekend turnaround cleaning

Spring and Deep Cleaning

Full Laundry Service

Mattress Steaming

Carpets/Rugs Cleaned

Gardening and Maintenance

Temporary relief cleaning cover
all year round

**Long established, reliable with
attention to detail**

Tel Karen on
**01748 811680 /
07583 271419**
to discuss your
requirements



www.doneanddustedcleaners.co.uk

Janet Seymour's School of Theatre Dance



From L to R. Freya Clement from Leyburn and Millie Johnson from Reeth both 11 years of age, just 2 of the many students at Janet Seymour's School of Theatre Dance who have continued dancing through both Lock-downs and who, in between, have been successful in Ballet, Tap and Modern exams. Freya and Millie took Grade 4 Ballet after learning a lot of the work remotely or with one to one socially distanced tuition outside in the some times very fresh air!

Freya says 'it was tricky at first learning over zoom, but we got used to it quickly. It was brilliant to learn the dances and work towards our exam whilst we were on lockdown and off school'. Her mum, Emma says 'I'm really proud of Freya and Millie working so hard and managing to learn the dances in a short space of time virtually over Zoom! We are so grateful to Janet for her commitment, passion and patience (especially with the technology). There were a lot of freeze frames and WIFI glitches, but they all managed brilliantly!'

Janet Seymour

100 Outdoor Swims !

Living in the Dales I have access to clean drinking and I enjoy wild swimming in beautiful pools. How fortunate and privileged I am compared to many who have to walk miles to collect bug ridden water which then makes them ill. Clean water, decent toilets and good hygiene should be a normal part of everyone's life. Without these people can't live healthy lives. With these, they can unlock their potential, break free from poverty. Children are also born healthier and get the chance to go to school, grow up, earn a living. Communities thrive.

It sounds normal and it should be.



Therefore I am committing myself to 100 outdoor swims before my next birthday, this averages at 2 per week with the winter months being the most challenging. So I would ask you to please donate to this worthy cause... and I'll do my best to achieve the target I have set, see: [justgiving.com/fundraising/susan-baty-symes4](https://www.justgiving.com/fundraising/susan-baty-symes4)

**Thank you
Susan Baty-Symes**

“Local artist keeps busy during ‘lockdown!’” – John Hunter GAvA

Local artist and musician John Hunter has been busy during 'lockdown' producing a bumper crop of new paintings - several commissioned this year. John initially completed six brand new paintings for the Guild of Aviation Artists annual exhibition which was to have been held at the Mall Galleries in July. "This would have been my 18th consecutive year exhibiting here" said John, "although we all doubted that it would be able to take place this year - which would have been the Guild's fiftieth anniversary - the pictures will hopefully be hung next year instead".

"Normally at this time of year I would be musically directing a show at the Georgian Theatre, and conducting the 'Musicality' ladies' choir in addition to numerous other musical projects - all of which were of course cancelled - along with our Bed and Breakfast business in Grinton".

"Out of the blue came three commissions - which of course inevitably involved lots of research and conversations about the work to be done".

The first eventually gained the quirky title 'Uncle Jack's pipe' as the focus of the picture was always seen smoking his beloved pipe - although it was probably unlikely he would actually have had it lit standing in front of the aircraft as shown! - that of course is artistic license. John only had an old faded photograph with much of the image missing to go on, and had to 're-assemble and re-imagine' this along with other pictures to create the final image. It transpired after some re-

search that Uncle Jack's family had always thought he flew B 25 Mitchell's, but John's keen eye spotted it was actually the little known Martin Baltimore. In this instance it was agreed that pencil would be the best medium to capture what was required.



"One of my choir singers asked for the next painting, to feature one of her husband's large scale Radio Controlled models - certainly the first time I've had to depict a model rather than the 'real thing'. To enhance the 'montage' we decided to include a portrait of Yorkshire aviation



REETH AND DISTRICT GAZETTE LTD

Pioneer Robert Blackburn who designed and flew the original Blackburn D1 - now the oldest British aircraft still flying"

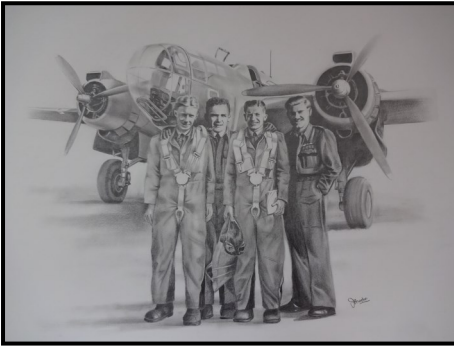

Editor Note: Somehow I missed an email John sent me in October, how could I. I love aircraft art so I was sold on this submission. I used to have two signed by Lancaster Crew, Robert Taylor prints. John H is in this Gazette rather a lot. It's because he submitted very interesting articles and to be frank hardly anybody did. John, I am joking I do not publish everything. We have so much talent in this district. No idea why maybe there is something in the water or as I suspect it's because it's beautiful round here and these brain box's know it.

Mike B

"The last of the commissions, to celebrate a 100th birthday in August, was very interesting to assemble, with only an old photograph of the commissioners father pictured in the desert around 1943. He worked on Hurricanes and had done a little rough sketch himself at some time - but this image seemed to contradict his squadron flying photo reconnaissance missions. After much research we solved the question between us and came up with the precise registration of the aircraft depicted. Two Hurricanes in full colour over a desert scene in 'sepia' with a pencil drawing of 'Dad' and a Hurricane completed a nice montage - truly 'mixed media!'" "It will be nice to get back to music-making again hopefully soon" John said "but in the meantime, piano practise, gardening and painting helps keep mind and spirit together!"

John & Jane Hunter

jhunter.41@btinternet.com

HunterArt.co.uk EastMillHouse.co.uk

Like us on Facebook: "HunterArt Grinton" and "EastMillHouse"



J W Porter & Sons

Building + Roofing Contractors

All aspects of building work skilfully undertaken by local time-served builders, with over 30 years' experience of building in the dales.

Contact Greg, on:

**01748 886 434 / 253 or
07817 719881**

STURDY TRAVEL

INDEPENDENT TRAVEL SPECIALISTS

Now at 1 Golden Lion Yard
Market Place, Leyburn DL8 5AS

For all your travel needs, home and abroad

Call: **01677 422826**

Email: **robert@bakewelltravel.co.uk**



ABTA No. P6566

Part of Bakewell Travel



ATOL No. 10425



THE GARDEN ROOMS

AT TENNANTS



NEW FRIDAY AND SATURDAY EVENING
DINE IN AND TAKE OUT

Bookings now being taken. For opening hours and all Dine In and Takeaway Menus
visit www.tennantsgardenrooms.com



The Garden Rooms at Tennants, Leyburn, North Yorkshire DL8 5SG
01969 621146, info@tennantsgardenrooms.com
www.tennantsgardenrooms.com



Craft Workshop & Home of
Spinning, Weaving, Dyeing
and Craft Supplies

Supplies from Strauch, Louët,
Ashford, Glimåkra, Gaywool Dyes,
Ply Magazine and lots more.

Please call to arrange a visit

Tel: 01748 884025
Web: www.threshingbarn.com
Email: threshingbarn24@btinternet.com

New Address: Unit 10, Dales Reeth Centre,
Silver Street, Reeth, Richmond, DL11 6SP.



Going above and beyond for our clients...

For more information please visit our website at:
hallandbirtles.co.uk

CONVEYANCING

FAMILY MATTERS

WILLS

THE ELDERLY CLIENT

Hall & Birtles
-SOLICITORS-



Our services include:

- Landlord & Tenant • Buying & Selling Property • Wills, Trusts & Probate
- Divorce & Matrimonial Matters • Commercial & Private Disputes
- Agricultural Matters • Powers of Attorney

30 min FREE initial consultation

Directors: Alastair C. Birtles BA Hons | Stuart J. Hall LLB | Deborah C. Parish LLB

Leyburn Office
The Office, Golden Lion Yard, Leyburn,
North Yorkshire, DL8 5AS
Tel: 01969 625256
Email: leyburn@hallandbirtles.co.uk

Hawes Office
Bank Chambers, Main Street, Hawes,
North Yorkshire, DL8 3JC.
Tel: 01969 697171
Email: hawes@hallandbirtles.co.uk

REETH AND DISTRICT GAZETTE LTD



Did you know your no songs? They were:

- I don't want you back we'd only cry again say goodbye again - **No Regrets, Walker Brothers**
- My love has gone away, the bottle stands forlorn, a symbol of the dawn - **No Milk Today, Herman's Hermits**
- But, he can't be a man 'cause he doesn't smoke the same cigarettes as me - **(I Can't Get No) Satisfaction, The Rolling Stones**
- Ridin' along in my automobile my baby beside me at the wheel - **No Particular Place to Go, Chuck Berry**
- After two days in the desert sun my skin began to turn red - **A Horse With No Name, America**
- I know, I know, etc - **Ain't No Sunshine, Bill Withers**

The tiebreaker: Jimi Hendrix was born on 27th November.

And the winner is, quite appropriately, Noah Wan.

This month, as it's December and the days are getting shorter and the nights darker, I thought I would bring a little sunshine into your lives. All these songs have 'sun' in the title. Titles and principle recording artists please for

the following:

- It's getting near dawn
- She sewed my new blue jeans
- I need to laugh, and when the sun is out I've got something I can laugh about
- I feel like this is the beginning though I've loved you for a million years
- But the hills that we climbed were just seasons out of time
- Sunshine came softly through my a-window today

And for the tiebreaker, without looking it up anywhere on anything: Approximately, how old is the sun?

The usual rules apply with no internet use allowed - unless it is to listen to my show from 10.00am - 1.00pm every Tuesday on Bishop FM. (It won't help but you can have a go at guessing the year in the 'Mystery Hour') And because it's a rollover, £10.00 will be donated to a charity of the winner's choosing. Answers can be left at the Post Office or sent via e-mail to:

cluderay@reethpostoffice.co.uk

MAC

NYCC HOME LIBRARY DELIVERY SERVICE

This service is provided fortnightly on Thursdays for Reeth and Upper Swaledale villages.

For elderly or disabled residents

Contact tel. no. 01748 824331

Please leave a message or phone

Colburn Library: 0845 4349502



By Artist Graeme Browning

Police Report November 2020

I write this as we are in the midst of a second national Coronavirus lockdown. The rules and exemptions are many, but I urge you to take a common sense approach with regular hand washing, maintaining social distancing, wearing a face mask and self-isolating when told to do so by 'track and trace'. There is hopefully light at the end of the tunnel with the possibility of a vaccine coming shortly.

The following incidents of note have occurred in the Dales area this month - **Overnight 12th October** the Recycling Centre on Moor Road, Leyburn was broken into again and scrap and batteries stolen. Please report any suspicious activity in the area at the time to police.

In the early hours of 29th October unknown persons have entered 7 tractors parked at Washfold Farm on Moor Road at Leyburn, and stolen valuable 'intelliview' screens and GPS systems from within. Any information on this incident please on 101 quoting reference 12200189725.

Floods in early November caught out a number of motorists, who then needed to be rescued. Please approach any

floods with extreme caution as most standard vehicles are not designed to go through deep water. A half hour detour is always better than risking a proper soaking and a written-off car!

On the afternoon of 8th November suspected shoplifters were spotted by vigilant staff at Leyburn COOP making off with bottles of whiskey in a red Peugeot car. Police soon intercepted the vehicle, arresting the two occupants, recovering a large quantity of stolen alcohol and suspected laundered money. The two have since been linked to other similar offences around North Yorkshire. This is a good example of members of the public keeping calm heads, noting vital information, such as the car details, and immediately ringing the police. Well done!

About 10:45pm on 10th November thieves were seen taking 2 quad bikes from a farm at High Force in Raydale above Bainbridge. A combination of local people, police patrols and the police helicopter were quickly mobilised in a search of the area. Within a couple of hours the quads were found abandoned not far away, with suspect males being seen getting into a car in Bishopdale. The police are now following up leads regarding a suspect vehicle believed connected to the theft. In this case good information sharing and boots on the ground led to the recovery of the stolen items.

Finally, overnight on 10th November Thoraby Post Office was broken into and cash and stamps were stolen in an untidy search. Any information please to police on 101 quoting reference number 12200198411.

**PC 558 Julian Sutcliffe
North Yorkshire Police**

Stewart Teale

Landscape Gardener

All aspects of hard landscaping

General garden maintenance

Over 20 years experience

For a free estimate Tel:

01748 884705 – 07782849379

Cosy Holiday Cottage

Attached to owners' farmhouse
on hill farm in Arkengarthdale.

Sleeps 2. No pets. E.M. on request.

Mrs Gladys Atkinson

Tel. 01748 884550

WANTED:

Old Shotgun Cartridges

Collector is looking to purchase single
items, boxes, collections; also loading tools,
cartridge bags.

Any old shooting items.

01986 892071

Hindsight

Accountants LLP

Tony Fava FCA

- Bookkeeping, Payroll and VAT Returns
- Annual accounts and tax returns
- Company Formations

11 Finkle Street, Richmond, DL10 4QA

Tel: 01748 822049

Email: tonyfava@hindsightaccountants.co.uk

The clipart in this Gazette were
downloaded for free non-commercial use.
From sources:

<https://www.clipart.email/>

<https://pixabay.com>

<https://torange.biz/easter-clipart-29981>

<https://www.123freevectors.com>

<https://www.pngitem.com/>



**Ballet for boys and girls
from the age of 3 years.**

**Modern Dance/Jazz
for children and teenagers.**

Tap for children and adults.

**For more information please
contact:**

Janet Seymour LRAD

Tel: 01748 884 677

Mobile: 07958 145752

www.swaledaledance.co.uk

S.J.R Plumbing Services

For all of your domestic
Plumbing requirements.

C & G/Advanced C & G Qualified
Reliable With Very Competitive Rates

Based in Reeth

01748-884036

Or 07977-297563

**Hayley Longden
Cleaning Services**

Reeth North Yorkshire

01748 880364

07929366551

Hayleylongden@hotmail.com

Holiday let cleaning

Residential cleaning

Deep cleaning

Carpet cleaning

REETH AND DISTRICT GAZETTE LTD

Dear Editor

Hello Mike. Possibly we are some of the most Southern readers you have in the British Isles, we always look forward to news from the dales and stayed in Gunnerside over many years and more recently in Low Row.

We notice that there are few photos on the front page of the lovely area you live in and would like to say that although the pictures that are shown are lovely, we who live so far away have always enjoyed seeing views of where we have walked, picnicked and visited. We miss them very much. We love the Reeth & District Gazette and hope that you may consider our sadness!

Take care and keep safe. All good wishes.

**Erika and Den
Ventnor
Isle of Wight**

Dear Editor

I wanted to thank Robert Hughes at Thiernswood Hall who very kindly provided assistance when my wife Anne slipped on a stone style and ripped her shin open to the muscle. The incident happened prior to lockdown about quarter of a mile past the hall on the way up to Calver Hill. Robert kindly offered a first aid kit and then transported my wife and I to Reeth Medical Centre which fortunately was open. Here her leg required several stitches. This was a very kind deed, thank you. The incident would have been more serious had we been further up the hill. The lesson here is always take a first aid kit and be aware that stone styles can be slippery and dangerous, especially when wet.

Jeremy Fish



*Beauty and tranquillity.
Equality and care.*

Cat Hole Cottages | Cat Hole House | Thwaite
Richmond | North Yorkshire | DL11 6DR
Tel: 01748 886366

Discover our treasury of gorgeous cottages in Swaledale and Arkengarthdale.
Well-equipped, stylish and individual, our cottages offer guests a wonderful holiday in the midst of superb scenery!

**To find your perfect cottage
call Judith on 01748 886366**

www.catholecottages.com

The Hair Salon

Reeth

Look good - Feel great - Be well

Appointments available

Open Times

Monday	once every 6 weeks
Tuesday	9am - late
Wednesday	9am - 5pm
Thursday	9am - 5pm
Friday	9am - 5.30pm
Saturday	9am - 4pm
Sunday	closed

call us on **01748 884 627**

 @www.thehairsalon.co.uk

 The_Hair_Salon_Reeth

REETH AND DISTRICT GAZETTE LTD

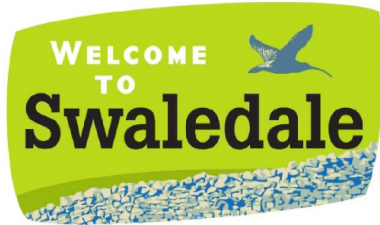

S A B F

**Swaledale & Arkengarthdale
Business Forum**

Members, get assistance to
enhance or update your entry

Non-Members, send your
details for a basic entry

visit our website
www.swaledale.org

Packed with useful information for
visitors and locals alike, including
a comprehensive services directory

THE OLD TEMPERANCE BOOKSHOP

Reeth, Richmond, DL11 6TE

Tel. 01748 884185



Christian books &
cards, Fairtrade crafts
and food

Beside the village green
in Reeth, we are 50
yards up from Reeth

Evangelical Congregational Church

Please PHONE us during lockdown
If Christmas is "normal" we shall be
closed on Mon 28 Dec

Opening times:

1.30pm - 4.00pm Mon, Thurs, Sat

10.30am - 4.00pm Fri

SWALECTRIX
YOUR LOCAL DALE'S ELECTRICIAN

- All Electrical Work Undertaken
- Fault Finding & Maintenance
- TV, DATA, CCTV & Networking

07400 411 411
01748 327 372

DOMESTIC INSTALLER pete@swalectrix.com
 Chisel Cottage,
Reeth, DL11 6TQ

www.swalectrix.com

Just Imagine
Dry Carpet Cleaning

**"No soggy carpets
or wet dog smell."**
No fuss, no heating on or
windows open.
We leave your carpets
& upholstery clean &
fresh ready for
immediate use.

**Have 3 PIECE
SOFA CLEANED** get
FREE room
cleaned of your choice
+ Free Stain Guard

Hard Floor Cleaning
with Anti-Slip Coating for your home

We clean ceramic, porcelain,
granite and terrazzo tiles
including grout, also all vinyl's
including Karndean & Amtico.

Before

Keep your home clean, safe and
non slip.

After

Can be used on - Showers, baths, jacuzzis,
kitchens & conservatories

zero dry time Locally based Call David FREE on
Dry Carpet & Upholstery Cleaners
www.zerodrytime.com
0800 180 49 44

If you are not 100% satisfied with our service you will receive a full refund

SWALEDALE

'POTTING ON THE NEXT GENERATION IN THE TWO DALES'



PLAYGROUP

Find us on Facebook – Search Seedlings Reeth

REGISTERED CHARITY NO- 1045715

**Swaledale Seedlings playgroup at the
Reeth Memorial Hall**

Every Monday & Thursday at 9.30am
until 11:25am

Open to all children under the age
of 5

Pop into the Memorial Hall or
message us on Facebook –
Seedlings for further information

Prices per session.

'Stay and Play' – up to 1 years old – £1

'Seedlings' – 1 to 2 years old – £2

'Potting On' – 2 to 4 years old – £4

Additional children 50p

Children aged 2+ can be left under the
supervision of our play leaders at £6
per session



Perspective Blinds provide a comprehensive range of quality made to measure
blinds, bespoke shutters & Curtains

We offer a free, no obligation home measure & quotation service

Call Gary on 07814638602

Message us:

nyblindshop@gmail.com

www.perspective-blinds.co.uk

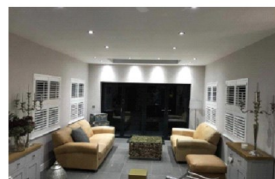

REETH AND DISTRICT GAZETTE LTD



GRASS CUTTING CONTRACTOR

Reeth, Fremington & Healaugh Parish Council are looking for a contractor to take over mowing and strimming the parish greens from the start of the 2021 grass cutting season.

For more information please contact the Clerk on 07772696689 or reeth-fhpc@gmail.com

Image by Christian Dorn from Pixabay



Christmas Film

Set on Christmas night, the film tells a story about Arthur Claus, the clumsy but goodhearted son of Father Christmas, who discovers that Santa's high-tech ship has failed to deliver one girl's present. In response, he embarks on a mission to save her Christmas, accompanied only by his free-spirited and reckless grandfather, a rebellious yet enthusiastic young Christmas elf obsessed with wrapping gifts for children, and a team of eight strong, magical yet untrained reindeer (IMDB). Underrated film that many may not have seen. Your children will love it. You can see from the picture how lovely it is. I particularly enjoy that the original Father Christmas is retired has false teeth and is always talking about how much better it was in the old days.

Mike B



Christmas Shrinkage

Photo Kindly Shared By - Charlotte Stacey Moscrop (Newcastle)



Apologies to younger readers for all the nostalgia in this Gazette. Its just that all my best Christmas Holidays have gone and I tend to think back. This photo will mean something to some. What I find difficult to believe now is how much we used to eat at Christmas. Calories did not exist then, did they. They were the days? When we did not watch our weight so much. **Mike**

G E BROWN & SON
BUILDING CONTRACTORS

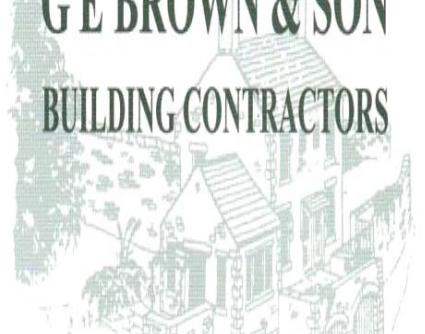

All Building Work Carried Out
Damp Proof Course & Timber Treatment
Specialist Joinery Work
Work carried out by time-served qualified craftsmen

Email: gebrownson@f2s.com
Telephone: 01748 886356

The Old School Muker
Art Gallery & Craft Centre



The best regional and British art & crafts housed in the unique setting of Muker's 18th Century school:

- » Two floors of art & crafts
- » Relaxed, self-service cafe with coffee, cake & wi-fi
- » Outdoor seating in our private walled garden with views of Kisdon & Buttertubs
- » Situated in Swaledale in the Yorkshire Dales National Park

Guning Lane, Muker, Swaledale, DL11 6QG
www.theoldschoolmuker.co.uk
Tel: 01748 886155
email: ask@theoldschoolmuker.co.uk



LOTS OF INDOOR ACTIVITIES FOR YOUNG PEOPLE PROVIDED BY The Scouts available to ALL young people you don't have to be in the Scouts to access & enjoy these

Welcome to The Great Indoors

100+ stay-at-home activities to help your kids learn new skills over the next few weeks and months.

Take a look

Dear future me
What does the future hold? Use your

- 6-8 yrs > **BEAVERS**
- 8-10½ > **cubs**
- 10½-14 > **SCOUTS**
- 14-18 > **EXPLORERS**
- 18-25 > **network**

LOG IN @ www.scouts.uk/the-great-indoors Enjoy & have FUN.

Find out more about Scouting in Swaledale & Atkengarthdale contact Richard on 884353



JEREMY MOON

— DECORATOR & PAPERHANGER LTD —

Established 1981

Quick turnaround for holiday homes and lettings

Fully insured

Reliable and trustworthy tradesman

High class decorating at affordable prices

References available upon request

Call Jeremy for a free quotation

T: 01748 880 155

M: 07876 764 812

Email: JEREMYLMOON@BTINTERNET.COM



Metcalfe Family History

Dear Editor

Hi, we love your Reeth & District Gazette and wondered if in your next issue you would be interested to mention the following new publication about Metcalfe Family Histories.

As you will know there are many Metcalfes in the Dales - especially Wensleydale and Swaledale - but also spread throughout the world.

The Metcalfe Society is a registered charity which has the aim of helping people to research and discover their Metcalfe family roots.

We have been running since 1980 - indeed this year was to be our 40th anniversary but sadly Covid-19 has put paid to any face to face celebration. Instead we have this new book. The book can be purchased online from The Metcalfe Society, or the Castle Bookshop in Richmond. I do hope it is of interest.

Metcalfe Family Histories

The editors Dave C Metcalfe and Dr Mike Pope are to be congratulated on producing a fascinating book, which complements our History of the Clan Book, in both size and content. As you will see, they have skilfully combined various articles written during the last forty years for the Mecca News, our society journal, as well as devoting the early chapters to the society itself: how it was formed and expanded rapidly to be one of the world's largest One Name Study Family History Societies, a pioneer and highly respected award winning society in the family history world. Since foundation in 1980, over 2,000 persons have joined the Metcalfe Society: the first 100 are named in an appendix at the end of the book. The main body of the book, written in 16 more chapters, contains selected and expanded articles, nearly all of which the editors followed up with further original research. The book is copiously illustrated with some beautiful photographs of locations referred to in the text. The editors were faced with a monumental task: how to decide which articles to include? Given the expanse of 40 years there were hundreds of stories to review, select and follow up. The stories included in the book - all originally sent in by you, our members - have been selected across a wide variety of categories, and hence a wide spectrum of appeal to the reader. You can see from the contents pages the diversity contained within the book, from hosting King Charles I (twice), military stories from the Battles of Agincourt and Waterloo, the Boer Wars and two World Wars,

(continued on next page)



as well as the last private war in England, travel to Australia, road building and railway engineers and workers. Sporting, artistic, religious and inventor Metcalfe(s) are not ignored, nor political administrators. Things named after a Metcalfe such as ships, buildings, a US county and a mathematical law can be found.

This variety should not come as a surprise. The Metcalfes have been diverse, hard-working, brave, entrepreneurial, and adventurous throughout the ages, but of course there have been some black sheep too who get a mention in the book. The above is but a selection of the contents: a rich and fascinating cornucopia!

We are sure you will enjoy dipping into the stories contained in this book and treasure it for years to come.

Dave C Metcalfe
The Metcalfe Society

Editor Note: The elephant in the room for me was the picture of an astronaut. That's one hell of a Metcalfe in the family surely. Cool.

Mike B



Thank You for Being My Dad

(Jon Barker)

I had never heard this song before until it was played at my Uncle Ben's funeral. He died within the space of three months and was a very fit man. I suspect he was the victim of delays from being seen because of Covid. Tragic. His children made a video of his life and played this at his funeral. It's a beautiful tribute to any dad.

A son rarely tells his Father
How he really feels
A handshake or a pat on the back is all that he
reveals
I'd like to right that wrong
Here in this little song

Thank you for shaping my life
Thank you for teaching me all you can
You are no ordinary man, no no
You make me everything I am

Thank you for taking the time
Thank you for showing me the way
And thank you for being there when I need you
Thank you for every single day

Now I've been blessed with a son of my own
Got my own bedtime stories to tell
If I can raise him half as well as you raised me
Guess I'll be doing pretty well

Thank you for your guiding hand
Thank you for making my dreams come true
You're an extraordinary man
And I hope you're as proud of me
As I am proud of you

Thank you for giving me life
Thank you for showing me good from bad
I guess I'm only really trying to say
Thank you for being my Dad

Even though the years drift away
I never took the time just to say
'I love you, and I always have
And thank you for being my Dad'

'Thank you for being my Dad'

Source: [Musixmatch](#)

REETH AND DISTRICT GAZETTE LTD



nh flooring

The Carpet & Flooring Specialist

- Amtico
- Karndean
- Panaget
- Brintons
- Westex
- & more

● Carpets ● Wood Flooring ● Laminates
● Vinyl Tiles ● Vinyl Sheets ● Rugs ● Accessories

nicf
national institute of carpet & floorlayers

Contact us now for a FREE quote, advice or more information

t: 01748 822834 m: 07789 996526
e: enquiries@nhflooring.co.uk
w: www.nhflooring.co.uk

Unit 6 Borough Court, Borough Road, Gallowfields Trading Estate, Richmond. DL10 4SX

[@nhflooring](https://www.facebook.com/nhflooring)
[@nh_flooring](https://www.instagram.com/nh_flooring)
[@NH_Flooring](https://www.twitter.com/NH_Flooring)

NORTHERN WALLS DRYSTONE WALLING & LANDSCAPING

Master Dry Stone Waller

Former National Trust
gardener with 20 years
experience

City and Guild Certificate in
Horticulture

www.northernwalls.com

Tel 0795 148 1239

Calvert & Jenkinson Ltd Building Contractors



All aspects of building
work carried out from
renovation to new builds,
plastering to roofing.

Tel:

01748 825962

07837 955869

Email: cjbuildersltd@gmail.com

Company No: 6769263

**WENSLEYDALE TREE &
HORTICULTURAL SERVICES**

(Est. 1995)

DAVID ALLEN (HND Arboriculture)



Fully insured (£5 million)
Professional tree work: felling,
crown thinning etc undertaken
to BS 3998

Petrol log splitter for hire

Wood chipper for hire

Tree stump removal

Hedge establishment and maintenance.

Supply / planting of forest and ornamental trees

Fruit tree maintenance. Weed control services

Tel. 01969 667364 Mobile 07811 576108

E-mail: treesinhawes@gmail.com

www.treesinwensleydale.com

3D Cross-Stitch



The Nutmeg Gallery

Dozens of models on display together with kits,
accessories and the full range of DMC stranded cotton.
Normally open Mon-Fri, and Saturday afternoon.

Reeth Dales Centre, Off Silver Street,
Reeth, DL11 6SP, 01748 884926



www.3dcrossstitch.co.uk

Image By: <https://pixabay.com/users/cocoparisienne-127419/>



**Reeth Gazette Archive = www.2dales.org.uk/Gazette-archive.htm
Reeth Facebook Group = Reeth and District Community**

Message from the Swaledale Museum in Reeth

First of all, and most importantly, we wish all our supporters a healthy, peaceful and content Christmastide, wherever and however you plan to spend it. We are not sure whether we will still be in lockdown again when this edition of the Gazette is circulated, but hope you will still have time and the inclination to try some of the local walks on our website. We were delighted that visitors were downloading them and then coming into the Museum to find out more about the subjects featured in the themed walks, which include Arkengarthdale churches and chapels, sites connected with the author May Sinclair in Reeth and several others. On a connected topic we have also heard that more the 49,000 miles of paths missing from maps across the country have been unearthed by volunteers. The walking charity, The Ramblers, encouraged people to compare historic and current records to find lost rights of way, thus improving networks and 'saving a little bit of our history'. Which makes me wonder if any of you have found any lost local paths? We would very much like to know about them. Our very own celebrated Elsie Pedley who ran Grinton Post Office spent time tracking rights of way in the area and made sure they were logged, so we are following in her footsteps.

Did anyone recognise the photograph we placed in last month's Gazette? It captures a scene taken during the 1951 Festival of Britain celebrations staged in Reeth. It is posed outside the Burgoyne Hotel (only relatively recently transformed from a Reconnaissance Corps billet for officers into an hotel), and shows a re-enactment of a nineteenth century cattle sale. We are lucky to have a copy of the programme for the celebrations in our archive. It is full of a plethora of advertisements from local shopkeepers, of which there were many, a copy of the Reeth Bartle Fair poem, and much more besides. Visitors to the Museum might also have seen our wonderful Reeth Cattle Sale poster of 1840, (supposedly the first ever Reeth Show) with notification of prizes for miners with the most children brought up to the age of 12 without parochial relief. We even have some of the references written to support the contenders, although sadly we don't know the winners of the first, second and third classes. If you do we would love to hear from you, helping us solve another mystery.

See this month's pictorial challenge on the opposite page.

If you want to sign up for our FREE e-newsletters with latest developments do let us know, and we will put you on the circulation list. Why not become a Friend of the Museum? What an excellent idea for a Christmas present! Annual membership: single £12.50, couple £20, family £25 gives unlimited free entry to the Museum, discount on talks, and our twice yearly Newsletter! For more information contact Helen Bainbridge via helen@swaledalemuseum.org or on 07969 823232. Visit our website at www.swaledalemuseum.org for the latest information.

Helen

REETH AND DISTRICT GAZETTE LTD

What is being built, exactly where in Reeth and when? If you know anything about casebourne's cement we would also like to hear from you too!

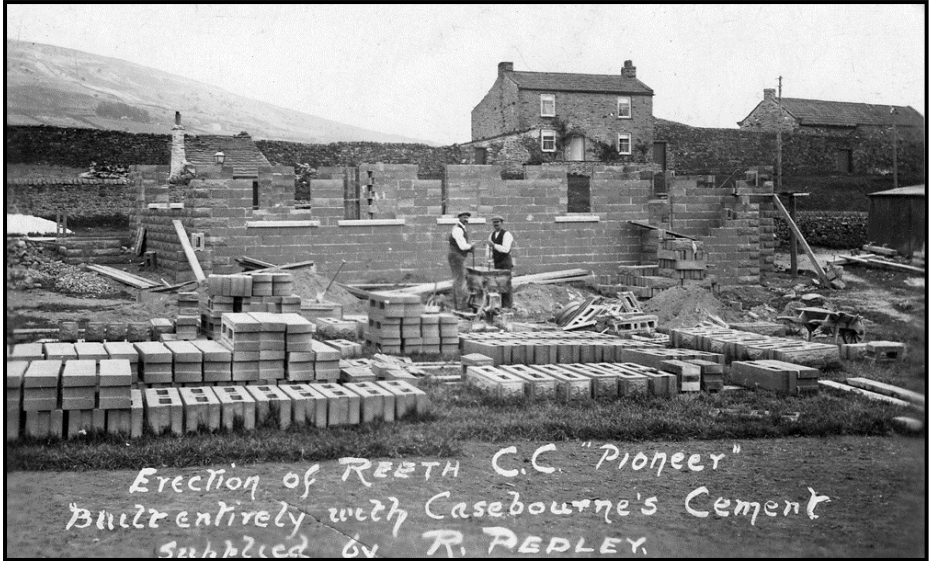

Diary Dates Market Place

None this month

None this month

Richmond and Dales Private Tutor

MATHS AND ENGLISH

Pre-school to Secondary Yr. 7

Caroline Henderson

Healaugh, DL11 6UE

Tel. 07814292031

richmondprivatetutor@gmail.com

www.richmondprivatetutor.co.uk

TREVOR J. HIRD

ELECTRICAL CONTRACTOR

No job too small **FREE** estimates

PAT Testing Specialist

Telephone 07488 359 876



**R.A.Lofthouse
Roofing Services
Kirkby Stephen**

We **SPECIALISE** in traditional and modern slating and tiling

- Traditional slate specialist
- Re Roof / Repair work
- Slating, flagging & tiling
 - Lead work
- Velux replacement / installation
- Chimney repair/replacement

For a **FREE** quotation or any enquires please call:

Tel: 017683 48787

Mob: 07557738016

or email us on:

r.a.lofthouse@outlook.com

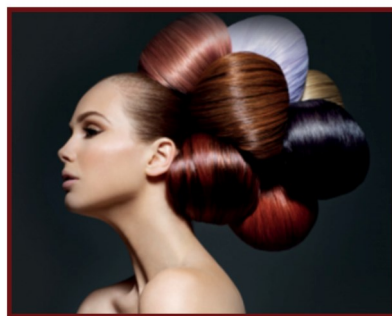

SARAH LOUISE OLNEY

CHRISTMAS GIFT CERTIFICATES

HAIRDRESSING

MASSAGE

FACIALS

REFLEXOLOGY

07875 926946



MEMBER OF
THE S.M.A.F. INSTITUTE

Swaledale Footcare

Meg Squires MCFHP MAFHP

Clinic Visits at Thornborough Hall Leyburn or
Home Visits Including:

Toenail Cutting

Corn Treatment

Removal of Hard Skin and Calluses

Treatment of Thickened and Fungal Nails

Phone : 01748 884795 or Mobile: 07929065602

Email meg.e.squires@gmail.com

Member of the British Association of Foot Health Professionals



Quebec at Christmas



Holiday stories can bore us to death. But being the Christmas Gazette and because I have visited Quebec City Christmas 2017. I just had to share some of my photos. As you can see from the photos if you want to walk down a Victorian-like street, that is not created, then its Old Quebec City for you. It's the most Christmasy Christmas Eve I have ever had. The photos were taken 23rd and as it just blew us away we went straight back Christmas Eve and it was not even busy.

If anybody ever wants to travel away next Christmas 2021 do not go to Quebec City and my advice here is based on that we want to go there again and we do not want crowds.

The pictures were taken down one street and this is at the harbour. Just enjoy the beautiful pictures. Bias yes but you must admit, it looks quite nice.

Mike B



Royal Mail Stamps Christmas 2020

Christmas 2020



The qualities needed in the design are... beauty and character of outline, exquisite, clear, precise drawing of incident.
William Morris, 1890

'Stained glass is a very limited art... and its limitations are its strength.'
Edward Burne-Jones, 1890

Royal Mail®
© Royal Mail Group Ltd 2020

REETH POST OFFICE - More than just a Post Office
Reeth, Richmond, N. Yorks DL11 6SE Tel 01748 884201

Don't go cold this winter:
Logs & Sticks only £4.25 a net
Coal £5.99



SERVING OUR COMMUNITY www.reethpostoffice.co.uk

YORKSHIRE FOOT CLINICS

Podiatry/Chiropody

Alex Kravchenko MChS, BSc Pod (Hons)

Nail cutting, callus, corns & ingrowing nails

All treated in the comfort of your home

Tel. Richmond 850020

Or Hawes 667449

Always insist on state registered

Martyn Leaver

Dry Stone Waller

- Farm or domestic work
- Drystone or facewalling
- Fence repairs and paving
- Misc jobs etc

Thwaite 01748 886025

Mob: 07971 456 043