

REETH & DISTRICT GAZETTE

ISSUE NO. 297

MARCH 2021



© Swaledalesnaps

*Your local news magazine
for the Two Dales.*

PRICELESS

REETH AND DISTRICT GAZETTE LTD

First Thoughts What Date is it ?

Crikey, first time that has happened. It's a day after I was meant to send the Gazette to the printers and I thought I had another week. So here I am with my monthly jumble puzzle to complete. I assume I must have the lockdown blues and wondering where I am. As we think valentine's day is a commercial con, the 14th of Feb did not even help me remember my deadline. Then there is the Groundhog day routine: *'get up, breakfast, read, start work....what the hell shall I eat for lunch again ? . Then it gets to 4pm , read the paper. See bikini clad rich women showing us they are loving it in the sun elsewhere. Who cares, how does that make us feel better ? . Turn the radio on and it's boring Covid news of no-new-news and then hearing we*

have yet another 6 weeks or so until freedom'. At the end of this, although there will not be a distinct end , we can all say 'didn't we do well ?' I think we should have a day named VC Day when we celebrate some sort of freedom. All I care about is when can I have my breakfast Fat Rascal at Betty's. That is all I need Boris to announce. Simple mind, simple things. **Mike B**

Cover: 'Swaledale Sheep'

Thank you 'Swaledale Snaps'

Rose Cottage

Just off the village green in Reeth

Sleeps 4

Dogs welcome

Tel 01964 562239

Email: rosecottagereeth@gmail.com



THE GARDEN ROOMS

AT TENNANTS



NEW FRIDAY AND SATURDAY EVENING DINE IN AND TAKE OUT

Bookings now being taken. For opening hours and all Dine In and Takeaway Menus visit www.tennantsgardenrooms.com



The Garden Rooms at Tennants, Leyburn, North Yorkshire DL8 5SG
01969 621146, info@tennantsgardenrooms.com
www.tennantsgardenrooms.com



REETH AND DISTRICT GAZETTE LTD

Gazette Management Team

Chairman: James Alderson

Greenways, Grinton, Richmond
DL11 6HJ
Tel: 01748 884 312
E-mail: chairman@reethGazette.co.uk

Secretary: Sue Alderson

Holme View, Low Row, Richmond,
DL11 6PE
Tel: 01748 886 292
E-mail: secretary@reethGazette.co.uk

Editor: Mike Barden

Kings Cottage, Reeth, Richmond
DL11 6SX
Tel: 01748 884 737
E-mail: reeth.editor@gmail.com

Treasurer: Andrew Bedford

Glory Be, Blades, Richmond, DL11 6PS
Tel: 01748 886 974
E-mail: treasurer@reethGazette.co.uk

Subscriptions: Elsie Whitehead

5 Place Hill, Reeth, Richmond,
DL11 6SD
Tel: 01748 884 132
E-mail: subscription@reethGazette.co.uk

Distribution: Trevor Brown

The Cottage, Healaugh, Richmond,
DL11 6UA
Tel: 01748 884 111

The Editor welcomes feedback.

At the editor's discretion ☺, these will be published with Editor responses in the 'Letters to the Editor' section. Please send feedback to reeth.editor@gmail.com

Posting The Gazette

To post a copy of this Gazette to a friend or relative, will require a Large Letter size and will cost £1.40 second class, or £1.64 first class.

Published by

The Reeth & District Gazette Ltd.

Company Number: 06541854
c/o The Company Secretary
Andrew Bedford, Glory Be, Blades
Richmond, North Yorkshire DL11 6PS
Tel: 01748 886 974
E-mail: treasurer@reethGazette.co.uk

No material may be reproduced in whole or in part without permission. Whilst every care is taken for accuracy, the publishers cannot be held legally responsible for any errors or opinions in articles, listings or advertisements.

ADVERTISING

For information on advertising and prices, please contact the treasurer. Advertising copy, should be sent to the editor.

The editor reserves the right not to publish any advert or article considered to be inaccurate or misleading.

All articles or items for inclusion should be sent to the editor
E-mail: editor@reethGazette.co.uk
or left at Reeth Post Office.

Gazette Deadlines

The deadlines for the next two months are:

April issue: Mar 10th 2021

May issue: April 10th 2021

PLEASE NOTE: We will endeavour to publish all suitable items submitted by the deadline date but this cannot be guaranteed and is at the sole discretion of the editor.



Talking Pictures

The Kentuckian (1955)

If you're in the mood for a 'western' but don't fancy wagon trains, cattle drives or 'injuns' - then why not give this movie a try. One of only *two* films star Burt Lancaster directed, and featuring the movie debut of Walter Matthau, 'The Kentuckian' is set in the 'pre-cowboy' 1820s and follows Lancaster and his son as they trek from Kentucky to Texas to start a new life. Along the way they meet two women, one who would love to travel *with* them, and the other a schoolteacher would rather have 'Big Eli' and his son settle down. What seems an overly simple plot at first glance belies its origins as a novel, and a multi-layered narrative which reveals Lancaster maybe *really* moving on due to an old family feud, which leads to a fine climactic scene in which Lancaster's athleticism is needed to outrun a marksman loading his musket (a scene cleverly pre-empted earlier to allow us to fully understand the jeopardy). Lancaster really proved his acting depth in later films such as the 'Birdman of Alcatraz' but here he's somewhere between that later classic and his halcyon 'Crimson Pirate' swash-buckling days - handling the drama, romance and action with equal aplomb. Eli's brother (who also wants him to settle down in his tobacco business) is played by the dependable John McIntire, a regular in so many classic westerns, and some fun is to be had seeing Lancaster in the business dress of the era as he undertakes an errand for his brother on a 'Mississippi steambot'



and an encounter with some serious card sharks (Incidentally the same steambot is seen in countless westerns, and initially in 'Gone with the Wind') - at one point we even get to hear Lancaster sing (probably the only time ever!). Amidst the drama and romance, a standout scene is a particularly visceral fight scene with chief villain Walter Matthau who is presented as a vicious expert with the bull-whip and who almost gets the better of our hero in a protracted punch-up which in many ways forms the dramatic centre-piece of the plot. Add in a realistically portrayed young son, a cute dog, lots of spectacular scenery (courtesy of the Cumberland Falls park in Kentucky), colour, widescreen, and a thundering Bernard Herrman score and you have a minor classic well worth revisiting.

John Hunter



Wensleydale.co.uk

**Buy Cheese, Hampers & Gifts
from our website with delivery
to all mainland UK**

Free Delivery over £50!

Cheese, Luxury Hampers and
Bespoke Gifts, lovingly packed and
dispatched, to make someone's day.

Our Online Wensleydale Deli

Discover the finest food & drink
from local producers including
crackers, chutney, pickles, honey,
charcuterie, oils and Yorkshire
Butter to perfectly partner with our
range of handcrafted cheese. Also
locally made fruit cake, sweet treats,
craft ales, wine, port & artisan gin.

Tel: 01969 667664



ARBORES
TREE SERVICES

**All aspects of tree work carried out
by fully insured and NPTC
qualified tree surgeons.**

**Tree removal, pruning, planting,
hedging and stump grinding.**

Contact Tom Hollingworth

07929322227

www.arborestrees.co.uk

R. & W. GIBSON & SON Ltd.

CERAMIC WALL

& FLOOR TILERS

SHOWROOM NOW OPEN

Monday - Friday: 9.00am - 4.30pm

Saturday: 10.00am - 1.00pm

(or by appointment)

**At Borough Road,
Gallowfields Trading Estate**

DL10 4SX

Tel. 01748 - 822682 (Home)

Tel. 01748 - 821909 (Showroom)

"We cover the Dales"

Harriet Jane

FLOWERS

Based in Swaledale with over ten
years' experience.

Bespoke bouquets and
arrangements tailored to suit your
desires and requirements. This can
be anything from a full wedding
package, flowers for any type of
event, special occasions including
birthdays, Anniversaries, and
tasteful Funerals.

harrietjaneflowers.co.uk

harrietjane.flowers@hotmail.co.uk

07746740966

REETH AND DISTRICT GAZETTE LTD

Hudson House

As humans, we were designed to be part of a community, it is how we realise that we are not alone, and standing side by side we share the highs and lows of life and find purpose, belonging and friendships. This all in turn is what keeps us going and keeps our community alive and thriving, whether it be a village, town or just one street, it is still a community.

We here at Hudson House have as always been busy little bees. We are still delivering the weekly shopping, prescriptions, jigsaws, papers and magazines. We have a team of telephone befrienders doing an amazing job and making such a difference to isolated members of our community, these befrienders are cheerful and fun to talk to. We also have a new scheme of 'Paper Buddies', so if you don't fancy having a telephone friend, or your hearing just isn't what it used to be, you can have a letter writing one instead. This has so far been very well received and we have 14 of these buddies dusting off their Quills and unscrewing the ink jar as I write, well they are probably picking up a biro to be honest, but love the thought of Quill and ink.

We also have 'Backyard Buddies', who have been clearing the snow from the paths and filling buckets of coal for our community members that we don't want falling over and hurting themselves in this icy weather we have.

Lastly, we have 'House Buddies', this team will change lightbulbs, smoke alarm batteries and offer that little bit of help in the home with something

you just can't reach or do.

The vaccinations are in full flow and if you need us to get you to your job on time, please give us a call and we will endeavour to do this as long as it doesn't conflict with any of our other chores we do.

All of the above can only happen because of the generosity of the volunteers who give their time to make it a reality, we have 52 volunteers per week and last month we clocked up 590 hours between us.

Dales Radio did an interview with us on Tuesday 2nd February, as one of the Co-op's good causes being supported this year, we teamed up with them and it is available as a podcast if you would like to catch up with it. If you need us to help in anyway, or you think someone you know could benefit from one of the 'Buddy' schemes. If you would like to help, call us **01748 880021** or email rdctransport@hudsonhouse.info there is a 24 hour answering machine and you will be called back as soon as a volunteer arrives.

**Stay safe and sane
Gail and the amazing volunteers**

IAN REYNOLDSON ELECTRICAL

For all your electrical needs

No job too small

Tel. 01748 886725

Mobile: 07814547339

Sewing Alterations.

PATRICIA

DAIRY COTTAGE, LOW ROW

Experienced in both men's and ladies'

Most sewing tasks undertaken

01748 886905

REETH AND DISTRICT GAZETTE LTD

THE OLD TEMPERANCE BOOKSHOP

Reeth, Richmond, DL11 6TE

Tel. 01748 884185

Christian books &
cards, Fairtrade crafts
and food



Beside the village green
in Reeth, we are 50
yards up from Reeth
Evangelical Congregational Church

*During Lockdown, please phone
in shop hours for deliveries*

Opening times:

1.30pm - 4.00pm Mon, Thurs, Sat

10.30am - 4.00pm Fri



ecodry
carpet & upholstery cleaners

FREE

Professional
Spot & Stain
Remover

Carpet Cleaning

Rug Cleaning

Upholstery Cleaning

Mattress Cleaning



*Proudly serving The Dales
Since 2014*

Leyburn - 01969 622620

Mobile - 07944 774947

www.ecodrycarpetcare.co.uk



SALES – LETTINGS – MANAGEMENT

FREE 'NO OBLIGATION' MARKET APPRAISAL AVAILABLE UPON REQUEST

6 Bridge Street

Bedale

DL8 2AD

01677 422282

bedale@

normanbrown.co.uk

14 Queens Road

Richmond

DL10 4AG

01748 822473/822967

richmond@

normanbrown.co.uk

25 Market Place

Leyburn

DL8 5AS

01969 622194

leyburn@

normanbrown.co.uk

www.normanbrown.co.uk

REETH AND DISTRICT GAZETTE LTD

OPEN ALL YEAR ROUND, EVERYDAY

SWALEDALE WOOLLENS

MUKER-IN-SWALEDALE, RICHMOND
NORTH YORKSHIRE



Celebrating 40 Years

The Quality is Legendary...
...The Choice is Endless.

TAKE HOME A PIECE OF THE DALES

Call into our shop in **Muker Upper Swaledale** and see what unique garments we have on display from hand knit cardigans, sweaters, hats, scarves & gloves to machine knit sweaters & cardigans for both ladies & gents. We also stock sheepskin rugs, slippers & gloves.

WE ARE OPEN EVERYDAY
Tel. 01748 886251

Email: mail@swaledalewoollens.co.uk
or visit our website where you can order online:
www.swaledalewoollens.co.uk

Dales Reyno-Vations



General Building & Maintenance

Property renovations / Roofing
Kitchen fitting / Joinery
Bathroom suites / Tiling
Painting & Decorating
Patios / Landscaping / Ground maintenance

Free estimates / Insurance quotes
No Job too small

D Reynoldson

11, Place Hill, Reeth, Richmond
North Yorkshire, DL11 6SD
01748884309 / 07792458801
Email: david.reeth1@outlook.com



LOTS OF INDOOR ACTIVITIES FOR YOUNG PEOPLE PROVIDED BY The Scouts available to ALL young people you don't have to be in the Scouts to access & enjoy these



Welcome to The Great Indoors

100+ stay-at-home activities to help your kids learn new skills over the next few weeks and months.

Take a look

Dear future me
What does the future hold? Use your...

- 6-8 yrs > **BEAVERS**
- 8-10½ > **cubs**
- 10½-14 > **SCOUTS**
- 14-18 > **EXPLORERS**
- 18-25 > **network**

LOG IN @ www.scouts.uk/the-great-indoors Enjoy & have FUN.

Find out more about Scouting in Swaledale & Atkengarthdale contact Richard on 884353

REETH AND DISTRICT GAZETTE LTD

Langthwaite - Arkengarthdale

RED LION INN

Free House
Real Ales – Bar Snacks
Books & Maps
Tel. 01748 884218

Covid-19 Support March

The anchor hub in Reeth will continue to offer support in the two dales for the foreseeable future.

Full details of all the support that there is can be found online:

- 2dales.org.uk/coronavirus
- www.swaledalearkengarthdaleparish.org.uk/Parish-News
- www.facebook.com/ReethDCT/ and www.facebook.com/groups/ReethandDistrictCommunity/

Online Video Lessons
Contact me to find out more...

Music Tuition for all ages with
www.colinbaileymusic.co.uk
info@ckmservices.co.uk
07711 211169

If you can't access the internet and this information then please phone the anchor hub at Hudson House. Phone 01748 880 021. Please leave a messages if no-one answers and we'll get back to you.

Thank you to all who have volunteered and are providing this much needed support throughout the two dales.

Andrew

Property Maintenance & General Building

Building work & property maintenance undertaken

Plumbing, tiling, plastering

Kitchen & bathroom fitting

Joinery works

Small jobs welcome

Free No Obligation estimates

Also detail plans prepared for planning applications

Contact Gary

Tel. 01748 886691 / Mob. 07896 147207

E-mail Swaddyman@gmail.com

Bellegreen Holiday Cottage

Overlooking Reeth Green
Sleeps 7 in 4 bedrooms

www.bellegreen.com
Keith@bellegreen.com
0115 9222257

REETH POST OFFICE - More than just a Post Office
Reeth, Richmond, N. Yorks DL11 6SE Tel 01748 884201

Don't go cold this winter:

Logs & Sticks only £4.25 a net

Coal £5.99



SERVING OUR COMMUNITY www.reethpostoffice.co.uk

REETH AND DISTRICT GAZETTE LTD

Right Tree Right Place

Do you have a small patch of land that could benefit from some trees? It needn't be big - the neglected corner of a field or a hard-to-reach strip. Sensitive planted, trees are not only good for nature, climate and flood management, they can enhance the landscape and character of an area like Swaledale where wood-pasture has long been an established feature.

If you're interested in creating some new woodland, please get in touch. 'Together for Trees' is a local, community-led tree planting project that will provide everything needed to create native, broadleaf woodland at no cost to you, backed by expertise and secured funding from the Yorkshire Dales Millennium Trust. The priority now is to identify sites in the next few weeks, in preparation for fencing (if needed) and planting later in the year.

In addition to creating small wooded areas and wildlife corridors (that wouldn't qualify for Forestry Commission or Agri-Environment schemes), 'Together for Trees' aims to plant landscape trees (for example, to replace mature trees suffering from ash die-back) and create new hedgerow. The Yorkshire Dales Millennium Trust can also consider larger planting sites if they meet grant criteria.

These habitats will be well managed and resilient providing vital nature-based solutions that will reduce biodiversity loss, provide natural flood management, help stabilise soils, improve water quality, control erosion, combat climate

change and add interest and variety to views.

As a community project, 'Together for Trees' will provide online and on-the-job training (Covid permitting) for volunteers interested in learning more about woodland surveying, planting and maintenance and has funding to support the project in Swaledale and other Dales' locations from the DEFRA Green Recovery Challenge Fund.

'Together for Trees' is being operated in Swaledale jointly by the Yorkshire Dales Millennium Trust and Sustainable Swaledale. If you'd like to discuss making some land available to the project, or are interested in helping out, please email info@sustainableswaledale.org or phone Rob on **01748 886 381**.

Rob

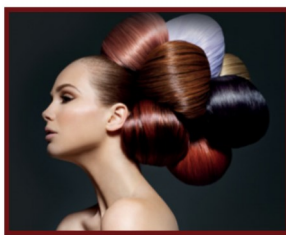

Sarah Louise Olney

Mobile Hairdressing

Facials

Massage

Reflexology

Indian Head Massage

Cruelty free products

Cruelty free hair colour

Reeth 07875 926946

Just Imagine
Dry Carpet Cleaning

"No soggy carpets or wet dog smell."
 No fuss, no heating on or windows open.
 We leave your carpets & upholstery clean & fresh ready for immediate use.



Have 3 PIECE SOFA CLEANED and ONE FREE ROOM CLEANED of your choice + Free Steam Guard

Hard Floor Cleaning
 with Anti-Slip Coating for your home

We clean ceramic, porcelain, granite and terrazzo tiles including grout, also all vinyl's including Kardean & Amtico.

Keep your home clean, safe and non slip.

Can be used on - Showers, baths, jacuzzis, kitchens & conservatories

zero dry time Locally based Call David FREE on
 Dry Carpet & Upholstery Cleaners
 www.zerodrytime.com **0800 180 49 44**

If you are not 100% satisfied with our service you will receive a full refund

The Old School Muker
 Art Gallery & Craft Centre



The best regional and British art & crafts housed in the unique setting of Muker's 18th Century school:

- » Two floors of art & crafts
- » Relaxed, self-service cafe with coffee, cake & wi-fi
- » Outdoor seating in our private walled garden with views of Kisdon & Buttertubs
- » Situated in Swaledale in the Yorkshire Dales National Park

Guning Lane, Muker, Swaledale, DL11 6QG
 www.theoldschoolmuker.co.uk
 Tel: 01748 886155
 email: ask@theoldschoolmuker.co.uk

SWALEDALE 'POTTING ON THE NEXT GENERATION IN THE TWO DALES'

SEEDLINGS PLAYGROUP

Find us on Facebook – Search Seedlings Reeth

REGISTERED CHARITY NO- 1045715

Swaledale Seedlings playgroup at the Reeth Memorial Hall

Every Monday & Thursday at 9.30am until 11:25am

Open to all children under the age of 5

Pop into the Memorial Hall or message us on Facebook – Seedlings for further information

Prices per session.
 'Stay and Play' – up to 1 years old – £1
 'Seedlings' – 1 to 2 years old – £2
 'Potting On' – 2 to 4 years old – £4
 Additional children 50p

Children aged 2+ can be left under the supervision of our play leaders at £6 per session

REETH AND DISTRICT GAZETTE LTD

Message from the Swaledale Museum Reeth

Our digital archivist Stephen Eastmead has been very busy. You can see the fruits of his labours on our Image Archive, which now holds nearly 7,000 images. We have been particularly honoured to have been given two large photographic collections, one belonging to Eleanor Barker of Healaugh and the other to Marjorie Daniels of Reeth which have been added to the Museum Image Archive. You can access this free online via our website. We particularly like the early ice cream and aerated waters parlour, a large shed in Reeth (see no's 6423 & 6428). There are lots of mysteries too and we would appreciate any information, for example about the cottages in Healaugh c.1900 (5435 & 6347) and the cottages in Low Row (6455). Do have a look and get in touch if you can help.

We are also in the process of commissioning some fabulous bone china mugs which bear a photographic panorama of Old Gang, thanks to Roger Preston, whose work you might have seen in recent Museum exhibitions. These are part of an enticing range of new things that we hope will lure you into the Museum shop. So watch out for more information on these. We can't wait to re-open.

Thanks to all of you who responded to our February photograph. It was taken in Reeth outside what is now the Burgoyne Hotel, then Hill House. The gathering of course shows the famous 'Reeth Parliament', a gathering of usual male elders who discussed and debat-

ed the affairs of the world, and particularly of Swaledale. It dates to before 1930 when the shelter was built. The bench they are all sitting on was erected to celebrate Queen Victoria's Diamond Jubilee in 1897, and we make a guess that the photograph was taken c.1910. We think that the man seated to the far left is James Martin, as we have a dated photograph 1906/7 with sitters' names, and Mr. Martin appears on that. Do you have a photograph of a sitting of Reeth Parliament? If you do we would love to see it, and create a proper chronology of participants. Do you think the Reeth Parliament still sits? A bit chilly now, but watch out as the days get warmer.

Now for the March photograph (see the opposite page). We have a large framed version of this in the Museum. Can you name the people, and do you know where they are sitting? For once we have full details, so don't forget to read the April Gazette to find out more. If you have any family history information about any of the sitters we would love to hear from you.

If you want to sign up for our FREE e-newsletters with latest developments do let us know, and we will put you on the circulation list. Why not become a Friend of the Museum? Excellent idea for a birthday present. Annual membership: single £12.50, couple £20, family £25 gives unlimited free entry to the Museum, discount on talks, and our twice yearly Newsletter! For more information contact Helen Bainbridge via helen@swaledalemuseum.org or on 07969 823232. Visit our website at www.swaledalemuseum.org for the latest information.

Helen



*Beauty and tranquillity.
Quality and care.*

Cat Hole Cottages | Cat Hole House | Thwaite
Richmond | North Yorkshire | DL11 6DR
Tel: 01748 886366

Discover our treasury of gorgeous cottages in Swaledale and Arkengarthdale. Well-equipped, stylish and individual, our cottages offer guests a wonderful holiday in the midst of superb scenery!

To find your perfect cottage call Judith on 01748 886366

www.catholecottages.com

Facts (1) Its illegal to die in the House of Commons.
(2) A River Runs Through Sloane Square Station. **Mike B**

HOLIDAY COTTAGE REETH

“Glenkoblá” is a cosy holiday cottage ideally situated just off the top right hand corner of the village green.

Sleeps 1-2

Tel. 01748 884237

E-mail: walkers.helmgarth@gmail.com

Richmond and Dales Private Tutor MATHS AND ENGLISH

Pre-school to Secondary Yr. 7

Caroline Henderson
Healaugh, DL11 6UE

Tel. 07814292031

richmondprivatetutor@gmail.com
www.richmondprivatetutor.co.uk

TREVOR J. HIRD

ELECTRICAL CONTRACTOR

No job too small **FREE** estimates

PAT Testing Specialist

Telephone 07488 359 876



Swaledale Festival

MUSIC, ARTS & WALKING
IN THE YORKSHIRE DALES

Swaledale
Festival 2021

Need something to look forward to on the other side of lockdown? We're pleased to share some events planned for May and June.

The Young'uns - The Garden Rooms at Tennants, Leyburn, Sun 30 May

Two performances at 16:00 and 19:30

Society of Strange & Ancient Instruments - St. Andrew's Church, Grinton, Mon 31 May

Two performances at 16:00 and 19:30

Voice Trio: 'Hildegard Transfigured' - St. Mary's Church, Richmond, Sat 5 June

Two performances at 20:30 and 23:00

Josquin to Jones; Schubert to Sting - St. Andrew's Church, Grinton, Wed 9 June

Two performances at 16:00 and 19:30

Catrin Finch (harp) & Seckou Keita (kora) - St. Andrew's Church, Grinton, Fri 11 June

Two performances at 16:00 and 19:30

- Booking will open at 09:00 on Monday 8 March.
- Friends booking will open one week earlier - 09:00 on Monday 1 March.
- Performances will be one hour long, and we're offering each concert TWICE to enable our audience to be socially-distanced and the venues to be cleaned between shows.
- Seating will be pre-allocated this year. Please book tickets only for those in your household 'bubble' and read the booking information on the website carefully.
- Due to changing government regulations the programme may be subject to alteration.

FREE FAMILY FUN DAYS - Reeth Green, Sat 29 to Mon 31 May

Three days of outdoor workshops and activities including kite-making, dance and a singing workshop with The Young'uns - all free, all ideal for families and all in Reeth! No need to book, just turn up.

Further events are planned in July, August, September and October, including **The Hut People**, **Solus Trumpet Ensemble** and **Aurora Percussion Duo**, and we'll also be running some of our popular **Guided Walks**. We won't be producing brochures this year, so do keep an eye on our website. As usual, tickets for all Swaledale Festival concerts will be available for under 25s at just £3. For further info please visit www.swalefest.org. Emily

**NORTHERN WALLS
DRYSTONE WALLING
& LANDSCAPING**

Master Dry Stone Waller
Former National Trust
gardener with 20 years
experience

City and Guild Certificate in
Horticulture

www.northernwalls.com

Tel 0795 148 1239



S A B F
**Swaledale & Arkengarthdale
Business Forum**

Members, get assistance to
enhance or update your entry

Non-Members, send your
details for a basic entry

visit our website
www.swaledale.org

Packed with useful information for
visitors and locals alike, including
a comprehensive services directory

SWALECTRIX
YOUR LOCAL DALE'S ELECTRICIAN

- All Electrical Work Undertaken
- Fault Finding & Maintenance
- TV, DATA, CCTV & Networking

☎ 07400 411 411
☎ 01748 327 372

pete@swalextrix.com
 Chisel Cottage,
Reeth, DL11 6TQ

www.swalextrix.com

R.A. Lofthouse
Roofing Services
Kirkby Stephen

We SPECIALISE in traditional and
modern slating and tiling

- Traditional slate specialist
 - Re Roof / Repair work
 - Slating, flagging & tiling
 - Lead work
- Velux replacement /installation
- Chimney repair/replacement

For a FREE quotation or any
enquires please call:
Tel: 017683 48787
Mob: 07557738016
or email us on:
r.a.lofthouse@outlook.com

REETH AND DISTRICT GAZETTE LTD



MEMBER OF
THE SMAP INSTITUTE

Swaledale Footcare

Meg Squires MCFHP MAFHP

Clinic Visits at Thornborough Hall Leyburn or
Home Visits Including:

Toenail Cutting

Corn Treatment

Removal of Hard Skin and Calluses

Treatment of Thickened and Fungal Nails

Phone : 01748 884795 or Mobile: 07929065602

Email meg.e.squires@gmail.com

Member of the British Association of Foot Health Professionals



KARL LONGDEN PLUMBING

Reeth, North Yorkshire

karllongdenplumbing@yahoo.com

Tel. 01748 880364

Mob. 07969 329893

24 HOUR CALL OUT SERVICE



Chapel Home & Garden Services

A friendly, reliable and efficient service for all your garden maintenance.

Services include pressure washing, tree pruning, hedge trimming, rotivating and all year round garden care. Fully insured, with very competitive rates. All tasks for garden considered.

Contact: Richard Eagle:
The Old Chapel,
Marrick,
07807 811795

Wensleydale Tree & Horticulture Services (Est. 1995)



David Allen (HND Arboriculture)
Fully Insured (£5 million)
Professional tree work: felling,
crownthinning etc. to BS3998

Tel 01969 667364 Mobile: 07811 576108

E-Mail: treesinhawes@gmail.com
www.treesinwensleydale.com

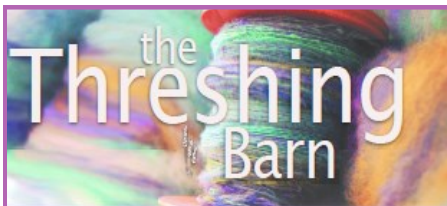

Craft Workshop & Home of
Spinning, Weaving, Dyeing
and Craft Supplies

Supplies from Strauch, Louët,
Ashford, Glimåkra, Gaywool Dyes,
Ply Magazine and lots more.

Please call to arrange a visit

Tel: 01748 884025
Web: www.threshingbarn.com
Email: threshingbarn24@btinternet.com

New Address: Unit 10, Dales Reeth Centre,
Silver Street, Reeth, Richmond, DL11 6SP.



Hudson House Centre

Reeth

**Owned by the Community of
the Two Dales**

Community

- Gallery
- Learning
- Library
- Orchard
- Transport

National Park Centre

North Yorkshire CC

Police

Richmondshire DC

Swaledale Festival

Business Forum

Hot drinks vending machine

Internet & WiFi

Local notices & information

Meeting Rooms

Tourist Information & Shop

Open all year

7 days a week

See website for times

Silver Street Craft Units
managed by Hudson House.

For all enquiries contact

Jill May.

01748 884485

SWEEPIN'
THE DALES
CHIMNEY
SWEEP

YOUR LOCAL TRADITIONAL
CHIMNEY SWEEP
NACS & HETAS qualified & registered

**We set ourselves very high standards
and take every care in your home**

We offer a comprehensive service

All types of chimneys swept to relevant BS Std.
Bird guards & cowls, etc. supplied & fitted
Advice freely given, problems solved
Carbon monoxide detectors
Chimney pots replaced

01765 688078
www.sweepinthedales.co.uk

Stove Refurbishment
Stove servicing and repair
Solid fuel stove installations
Stainless steel flexible linings
Stainless steel rigid flue systems
Only high quality components are used

HETAS qualified & registered installer

STOVE INSTALLATION

HEATIN'
THE DALES
SOLID FUEL
INSTALLATION
SERVICE

**GREEN COMMERCE
LTD.** Established for over 35 years

Best quality hardwood logs
Kindling sticks also available
Free Local Delivery
Call David Fenwick on
Tel: 01833 650151
Mob: 07921 317630

PROPERTY MAINTENANCE

General Building Work, Dry Lining, Decorating, Electrical Work, Kitchen Fitting, Joinery, Paving, Garden Maintenance, Roofing, pointing & guttering work. Small jobs welcome. Free estimates.

Contact Martin or Django
Tel 01748 886 465 Mob: 07813 715 120
Email: martinkiss@tiscali.co.uk

R.L.G Property Services

- Paving • Groundworks • Decorating
- Pressure Washing • Garden Maintenance
- General Repairs & Improvements  

0737 607 3816
01748 884 321

Email: Ryang2190@gmail.com

Hindsight

Accountants LLP

Tony Fava FCA

- Bookkeeping, Payroll and VAT Returns
 - Annual accounts and tax returns
 - Company Formations

11 Finkle Street, Richmond, DL10 4QA
Tel: 01748 822049

Email: tonyfava@hindsightaccountants.co.uk

CHARMING OLD COTTAGE IN THE CENTRE OF REETH (sleeps 6+)

Open fire & background heating.

Fully fitted kitchen, dishwasher, fridge/freezer.

2 bathrooms, 2 double bedrooms, 1 twin bedroom & attic play area/fourth bedroom with 3 single beds.

Private, secure, rear courtyard area.

Dogs welcome.

Contact Denyse on 01325 722786 or
e-mail denyse00@btinternet.com

www.holidaycottageswaledale.com

M.W Waste Services

Environmental & Drainage Specialists

Septic Tanks Emptied & Cleaned
Blocked Drains Cleared Fast
Grease Traps & Interceptors Emptied
Soakaways Rebuilt & Repaired
Gully Emptying & Street Cleaning
Refuse Collection
Septic Tanks Installed
High Pressure Drain Jetting
Mobile Steam Cleaning
Sewage Plant Maintenance
Industrial & Domestic Work Carried Out

Low Hang Bank Depot
Melsonby
Richmond
North Yorkshire
DL10 5NQ
Tel: 01325 377860/377850
24/7 Call Out
[Http://www.mwwaste.co.uk](http://www.mwwaste.co.uk)

Clear Your Blocked Drains Fast With Our High Pressure Jetter
Free Quotes & Estimates

STUBBS ELECTRICAL

For all your electrical work.

- ✓ Rewires / Alterations
- ✓ Shower / Smart Controls
- ✓ Electric Underfloor Heating
- ✓ Electric Car Charge Points
- ✓ Solar PV
- ✓ Battery Storage

Contact Stephen on:

M: 07980130014

E: stubselectricaltd@gmail.com





Dales Police Report February 2021

The following incidents of interest have occurred in the Dales area this month:

Between 22:40 - 23:20 on 19th January, an attempt was made to enter a unit on Leyburn Business property via the roof. There were four persons involved, as well as an unmarked HGV, who were spooked and made off from the scene when Leyburn PCSO Don Watson spotted them whilst out on routine patrol. The HGV made off in the direction of Bedale on the A684. This appears to have been a well-planned attempt to steal a considerable amount of goods.

On 27th January between 17:00 - 18:00 a blue Volvo S40 had both number plates removed whilst parked in Leyburn Market Square.

Overnight on 28th/29th January, a red Honda quad bike (VRM: YX17 VW) was stolen from a farm in Gayle and on the same night, two saddles were stolen from another farm in Hawes.

On the night of 29th January, two bridles were stolen from a outbuilding in West Witton.

Between 16:00 - 21:00 on 29th January, a Beta trials bike (red and white) was stolen from a property in Marske. *Anyone with information re any of the above please contact us on '101'.*

We are hearing about continuing Covid-19 vaccine scam emails/calls/texts in the area - currently in the Dales, the local GP surgeries are contacting patients THEMSELVES directly. Any generic invites you get via email/text please double check before clicking further. **The NHS will not ask you to provide any personal details about yourself nor ask for payment (the vaccine is free!).** Also, the local GP surgeries are facing a tirade of calls currently with people asking about when they will be in line for the vaccine which is clogging up their phone lines; they will contact you!

With the bad weather we are having, we are seeing an increase in what appear to be 'non-essential' journeys where people are simply driving around in off-road/4x4 vehicles in the snow. We are still very much in lock down and 'going for a drive in the snow' is not an essential journey - you are not only breaching Covid regulations but putting yourselves and others at risk unnecessarily at a time when emergency services/rescue teams are already stretched.

To be sure you are complying and for up to date information please go to www.gov.uk/coronavirus. If you want to report a breach of the rules please go to www.northyorkshire.police.uk where there is a specific Coronavirus report form.

**PCSO Lucy Osborn 3744
Dales Neighbourhood Police Team
Richmondshire
North Yorkshire Police**

REETH AND DISTRICT GAZETTE LTD

World Day of Prayer Friday 5th March 2021 Build on a Strong Foundation

Women of the Republic of Vanuatu (located in the South Pacific Ocean) have prepared this year's service.

The black and white sandy beaches, coral reefs with coloured fishes, lovely birds, fruits and nuts in the forest, all make the islands a pristine environment but they are vulnerable to frequent tropical storms, earthquakes, cyclones, tsunamis and active volcanoes. Women, men and children of all ages are called to 'Build on a strong foundation' and live in unity, love and peace in the context of ethnic and cultural diversity like Vanuatu and so many other places around the world.

This year we are preparing a virtual Zoom service on Friday 5 March 2021 at 14.30. If you would like to join in with this, please contact Pauline on **01748 886790**. We will be distributing the service booklets around Swaledale and Arkengarthdale so that you can

share in prayer on that day whether you join in the Zoom meeting or not.

This service is the World Day of Prayer's only source of income and with the service booklet is a Gift Aid envelope. If you would like to support the work of the World Day of Prayer, details of which are at the back of the booklet, you may leave your donation at Reeth Post Office or contact Pauline to make alternative arrangements. You can also donate via their website <https://www.wwdp.org.uk> .

World Day of Prayer is an international, inter-church organisation which enables us to hear the thoughts of women from all parts of the world; their hopes, concerns and prayers. The Day of Prayer is celebrated in over 170 countries. It begins in Samoa, and prayer in native languages travels throughout the world - through Asia, Africa, the Middle East, Europe and the Americas before finishing in American Samoa some 39 hours later. We invite you to join in prayer with the women of Vanuatu on Friday 5 March 2021 at 14.30.

Further information is available on the website: <https://www.wwdp.org.uk/> . Pauline Oldershaw **01748 886790**, Secretary of Christians Together in Swaledale.

Pauline



All aspects of building work skilfully undertaken by local time-served builders, with over 30 years' experience of building in the dales.

Contact Greg, on:
**01748 886 434 / 253 or
07817 719881**

OVERTON HOUSE CAFÉ & SHOP, REETH

Light meals and home baking.
Eat in or take out. Orders taken.
Closed Mon, Thurs & first Sunday of each month
Opening times may vary so please check.

01748 884045
www.overtonhousecafe.com

MICHAEL GUY ELECTRICAL

FULLY QUALIFIED ELECTRICIAN

Over 20 years experience working in
the dales in all areas of
electrical work.

Some of my services include:

Complete rewires | Electrical installation
condition reports | Electrical vehicle
charging points | Additional & alterations
to socket & lighting points |
Replacement of storage heaters to modern
eco panel heaters.

Contact Michael :

T: 01748 886097 | M: 07980130017

Mail: info@michaelguyelectrical.co.uk

Website: Michaelguyelectrical.co.uk

**APPROVED ROINTE HEATER INSTALLER
NICEIC APPROVED CONTRACTOR**

James Peacock



Solid Fuel Merchant Bainbridge

Good quality fuels at
competitive prices.

Deliveries to Wensleydale,
Swaledale and Coverdale.

No delivery too small.

Tel. 01969 650212/650465

Email:

james-peacock@btconnect.com
www.james-peacock.co.uk

YORKSHIRE FOOT CLINICS

Podiatry/Chiropody

Alex Kravchenko MChS, BSc Pod (Hons)

**Nail cutting, callus, corns &
ingrowing nails**

All treated in the comfort of your home

Tel. Richmond 850020

Or Hawes 667449

Always insist on state registered

DORANT



NEW CAR?

We probably can - most makes.

USED CAR?

We surely can - thousands to choose
from

LCV / DOUBLE CAB?

Of course we can - new or used.

FINANCE?

We certainly can.

PCP Contract Hire

Lease Purchase

Hire Purchase

Part exchange welcome.

Jed Collins, Bridge Garage, Reeth

01748 - 884245

Service MOT Parts Tyres Bodywork



Bespoke Tutors

**Maths , Science,
English Private Tutors**

Brown Hill Top
Low Row
Richmond
DL11 6NB

Tel. 01748 886201

Email: bespocketutors@gmail.com

www.bespocketutors.org.uk

REETH AND DISTRICT GAZETTE LTD

ARKENGARThDALE PARISH COUNCIL January 2021

BT pole: A request from a BT contractor to replace a decayed pole on High Green in Nov 2020 has been completed.

Slei Gill footpath: Notification from YDNPA of a proposed new route for the public footpath on Slei Gill had been considered since the last meeting. All councillors were in agreement with the new route and a response had been sent to YDNPA.

Census 2021: Notification of the forthcoming digital ONS Census 2021 had been received and a request to identify hard to reach local populations was considered. It was agreed that the service would be provided by Hudson House at Reeth for those requiring either internet access or IT support would be adequate.

A66 dual carriageway extension: A request from Highways England for nominations to sit on the Community Liaison Group (CLG) of the A66 Northern Trans-Pennine project was considered. It was noted that the 'Reeth' exit onto and across the A66 near Barnard Castle was of high importance to residents in the dale, and that this should not be compromised by the extension of the carriageway. A response will be sent asking to be kept up to date with the project, but that the Parish Council would not submit nominations for representatives to sit on the CLG.

Flood Funds: No reply received from the Two Ridings Community Foundation concerning a grant application for further flood-related funds which was submitted last September. Requests for feedback had been made twice in

November and in January, but no replies received. The Chief Executive of the Foundation would be contacted directly for information.

Highways: Erosion on Stang Lane: The skid hazard from chippings on the road surface now addressed but the roadsides (where the chippings had originally been) were once again washed out and had created deep ruts at the edge of the road presenting danger to vehicle wheels and tyres. This ongoing erosion would be reported to Highways.

Stang Lane walls and bridge: The top stones along the wall near the bridge had still not been replaced and there was still a hole in the wall of the bridge. Cllr. Peacock will contact Highways.

Gritting delays: Complaints received from residents concerned about the safety of the roads in Arkengarthdale following ice and snow in December. Highways had been contacted prior to the meeting and asked to grit the main Arkengarthdale road earlier in the morning to ensure safety for the school buses. Highways replied stating no remedial action could be taken because Priority 1 routes (such as Swaledale) needed to be gritted first. As a Priority 2 route, Arkengarthdale Rd could only be gritted once the Priority 1 routes had been completed. It was agreed that the NYCC general contact number for queries and complaints (**01609 780 780**) would be made available to residents on the Council's website to ensure that the County Council was aware of the severity of the road conditions in the dale. Calls about winter weather to this number needed to state that the call related to "Area 1".

Planning applications: A request had been received (cont. next page)

REETH AND DISTRICT GAZETTE LTD

from a potential purchaser of Carter's Cottage asking for information on previous planning applications and decisions relating to the property, and of any previous restrictions. It was noted that there had previously been issues relating to access to the property but that YDNPA would hold any information relating to planning decisions. Cllr Good agreed to follow this up with YDNPA.

Refurbishment of Parish Council seats: The refurb of two more parish council seats located at the war memorial had been agreed previously by councillors up to a max cost of £100. A further request has been received from Alan Richardson and Steve Coleman to increase the refurb fee to £120 per seat owing to the high cost of materials. The request was agreed. It was also agreed that the refurb of any parish council seats should go ahead up to a max cost of £150 per seat, and that the Clerk should be notified before work started on any seat that would cost more than £150.

Seat maintenance grant: Cllr Peacock had offered funds of £1000 from the NYCC Locality Budget to be used towards the costs of refurbishing seats in the dale. Councillors unanimously accepted the offer and Cllr Peacock was thanked.

Renovation of petrol pumps at Arkle Town: An application to the YDNPA Sustainable Dev Fund had been submitted by Cllr Lundberg for the Parish Council. The Sustainable Dev Officer would inform the Council if there were any issues with the project concerning the Parish Council's involvement in the renovation of privately owned pumps on private land.

Foot bridges: A NYCC engineer had

made a site visit to inspect the bridges (or absence thereof) at Wood House and Low Faggergill in Nov 2020 and was aiming to have them reinstated by June 2021.

Christmas lights: Thanks were expressed to Richard and Liz Smith for supplying the electricity for the Christmas lights on High Green, and to Cllr Stubbs, Cllr Stones, Cllr Harker and Jack Stones for putting up and taking down the lights. The lights had been particularly appreciated by everyone after the difficult year.

Upper Dales Area Partnership: A meeting of the UDAP had been held on 15 Dec 2020 and attended by Cllr Stubbs. The council's application for a grant for a new printer had been successful.

UDCLT affordable housing project: An update on the Upper Dales Community Land Trust's affordable housing project was received from Cllrs Stubbs and Watkins. UDCLT was working with partners with expertise in the Charity Commission and in charity work to lobby for change in the Charity Law so that properties such as the Arkengarthdale School building could not legally be sold in the future to the highest bidder, but would be sold according to the notion of "common good" rather than "best value". UDCLT had turned its attention back to the original site for the affordable housing project next to the old Methodist chapel, and had commissioned new plans that would reduce the costs. Fundraising was underway. UDCLT had applied for charity status and was hoping to hear the outcome in March. **Date of next meeting: Monday 1 March 2021.**

Full minutes are available online at www.arkengarthdale.org.uk

REETH AND DISTRICT GAZETTE LTD

Dawn Clarkson Associates' sister company:



**WILLS and
ESTATE PLANNING**
Peace of mind

- Will Writing & Storage
- Lasting Power of Attorney
- Probate Administration
- Inheritance Tax Forms
- Inheritance Tax Planning

Not sure what to include in your Will?
Need a Lasting Power of Attorney?
Need help completing Probate Administration?
Discuss ways to reduce your future Inheritance Tax liability

LET US HELP YOU MAKE THE RIGHT DECISIONS

For an informal chat about your options call Dawn
t: 01969 623092 www.willsandestateplanning.co.uk
 e: dawn@willsandestateplanning.co.uk Twitter: @WillsandEstateP

P'TANG YANG KIPPERBANG

P'TANG YANG KIPPERBANG

Available for the first time on DVD, *P'Tang Yang Kipperbang* is the BAFTA®-nominated Channel 4 co-production by the director of *The World Is Not Enough*. A mid-century classroom drama, it follows a young boy's attempts to curry favour with the school babe.

One of British TV's most enduring writing talents, Jack Rosenthal fashions an endearing coming-of-age comedy-drama that's quietly moving and full of quaint detail.

Set in the early fifties and narrated by cricket commentator John Arlott, the simple plot has cricket-obsessed schoolboy Alan Duckworth (John Albasiny) playing hooky, bonding with his buddies and lusting after classmate Ann (Abigail Cruttenden). Unexpectedly, he wins the leading role in the school play, the final scene of which requires him to land a smacker on Ann. Alison Steadman is the harsh drama teacher with a secret of her own.

AN INDEPENDENT PRODUCTION FOR CHANNEL 4
 "P'TANG YANG KIPPERBANG"
© 2006 CHANNEL 4. ALL RIGHTS RESERVED. CHANNEL 4 IS A TRADEMARK OF CHANNEL 4 LIMITED. CHANNEL 4 LIMITED IS A COMPANY INCORPORATED IN GREAT BRITAIN. CHANNEL 4 LIMITED IS A COMPANY INCORPORATED IN GREAT BRITAIN. CHANNEL 4 LIMITED IS A COMPANY INCORPORATED IN GREAT BRITAIN.

• FEATURE RUNNING TIME: 76 MINS APPROX • FEATURE ASPECT RATIO 4:3
 • COLOUR PAL • MONO • REGION 2 • SUBTITLES: ENGLISH H-Q-H

Delightful, a must watch -

Mike B



"P'tang Yang" © 1985 Eminent Television Ltd. All Rights Reserved. Packaging Copyright © 2007 Channel 4 DVD. All Rights Reserved. Manufactured by Digital Variable Disc, including source files, is protected by Copyright. All Rights Reserved. Unauthorised copying, rental or the circulation of the DVD is prohibited. Your attention is drawn to the copyright law that the buying of the programme on DVD and the DVD itself are trademarks of EMI Music Distribution.

Fremington Village Hall

Redecorated and now with its own piano, the Village Hall (known locally as the Sunday School) is available to hire for all kinds of events, from regular classes, talks and community activities, to one-off functions like children's parties, lunches and dinners and special occasions such as wedding receptions and anniversary parties. The Hall has a small kitchen with electric cooker and microwave; toilet facilities including disabled toilet; and a small rear garden.

The Hall is a registered charity run by a small and dedicated volunteer committee. You can book the Hall by phoning or texting the bookings secretary **Alison Tupman** on **07967 839494** or by email at **fremingtonvil-lagehall@outlook.com**

VICTORIA DESIGN GROUP LTD
Consulting Civil & Structural Engineers

Consulting Structural & Civil Engineers

*Structural Surveys
All design work undertaken
whether domestic or commercial,
large or small*

Telephone: **01748 886717**

Email: **office@vdg.co.uk**

Website : **vdg.co.uk**

J. N. & E.
Capstick

INSURANCE CONSULTANTS

A local company small enough to care, but big enough to compete

FARM - COMMERCIAL - HOME - MOTOR INSURANCES

Kirkby Stephen 017683 72285 - Sedbergh 015396 20124

Email: **sales@capstickinsurance.co.uk**

www.capstickinsurance.co.uk

Aches & pains?

*Remedial massage
can help...*

Treatment for
musculoskeletal
conditions & injuries,
headaches, stress
and anxiety

Jennifer Thursfield
Remedial Massage NAMMT CNHC

Tel: 07889 546608 • Based in Richmond

jtremedialmassage@gmail.com

www.jtremedialmassage.co.uk

WINNER
**CIR COMMERCIAL
INSURANCE
AWARDS 2017**
BROKER CLAIMS TEAM
OF THE YEAR

50
YEARS
TRADING FROM 1968 TO 2018

*JN & E Capstick Insurance Consultants are authorised and regulated by the
Financial Conduct Authority*



Home Run

Pet sitting, House sitting, Dog walking

I offer a friendly, personalised pet and house sitting service in and around Swaledale.

Nicola - 07866 336924

nicola@homerundogsitting.co.uk

www.homerundogsitting.co.uk



A.J. CLACHER LTD

Established 1961

PLUMBING & HEATING ENGINEERS

- Gas, oil and solid fuel central heating installations
- All aspects of plumbing and gas installations
- Boiler servicing and repair • Landlord Gas Safety inspections
- Bathroom installations and Plumbing • Heat Pumps and Solar Heating
- Unit 38 Forge Way, Cleveland Industrial Estate, Darlington DL1 2PB

Tel. **01325 468372** • E-Mail **info@ajclacher.co.uk**

www.ajclacher.co.uk



REETH AND DISTRICT GAZETTE LTD

Church Opening Times and Services in March

Currently most churches remain closed however this may have changed after the government's review due to be announced on 22 February. Please contact any of the ministers or check on the websites shown below for the latest information for each church.

Even though buildings may be closed please know that the church - the body of people who worship and follow Jesus - is alive and well and continuing to pray and seek to serve. Please contact any of the ministers as usual to talk or pray, or if we can help in any way.

A weekly newsletter, including an order of service to use at home on Sunday, can be found on the 'Services and Events' page of the Swaledale with Arkengarthdale parish website:

<http://www.swaledalearkengarthdaleparish.org.uk/>.

If you would like this to be emailed to you each week, please contact the vicar to be added to the circulation list.

A weekly devotional message can be found on the Evangelical Congregational website - <http://www.reethecc.co.uk/>

Religious Society of Friends (Quakers)

Quaker House, 7 Grove Square, Leyburn every Sunday at 10.30 am
The Scout Hut, Quakers Lane, Richmond 2nd and 4th Sundays at 10.30 am
Judith Calow 01748 884 320 www.dalesquakers.org.uk

United Reformed Church

G Edward Brown 01748 886 181
edwardbrown@f2s.com
and
Sue Alderson 01748 886292
Susana@swaledale.org

Methodist

Reverend Julie Reid
Minister for the Two Dales
01748 823 149
Rev.julia.reid@gmail.com

Reeth Evangelical Congregational Church

The Revd David Levell
07582 575 815
www.reethecc.co.uk

Roman Catholic

Cannon Michael Loughlin
01748 822 175
www.stjosephsfx.co.uk

Church of England

Reverend Caroline Hewlett
Vicar of the Parish of Swaledale with Arkengarthdale
01748 884 706 carolinejhewlett19@gmail.com

Reeth Evangelical Congregational Church

During the current Covid 19 restrictions and ongoing building work in the church, recordings of past services are available via the church website <http://www.reethecc.co.uk/> where you can also read our weekly Bible message.

John

REETH AND DISTRICT GAZETTE LTD



HB
Going above and beyond for our clients...

For more information please visit our website at:
hallandbirtles.co.uk



CONVEYANCING



FAMILY MATTERS



WILLS



THE ELDERLY CLIENT

Hall & Birtles
-SOLICITORS- **HB**

Our services include:

- Landlord & Tenant • Buying & Selling Property • Wills, Trusts & Probate
- Divorce & Matrimonial Matters • Commercial & Private Disputes
- Agricultural Matters • Powers of Attorney

30 min FREE initial consultation

Directors: Alastair C. Birtles BA Hons | Stuart J. Hall LL.B | Deborah C. Parish LL.B

Leysburn Office
The Office, Golden Lion Yard, Leysburn,
North Yorkshire, DL8 8AS
Tel: 01959 625226
Email: leysburn@hallandbirtles.co.uk

Hawes Office
Bank Chambers, Main Street, Hawes,
North Yorkshire, DL8 8JL
Tel: 01959 627171
Email: hawes@hallandbirtles.co.uk

DONE AND DUSTED
HOLIDAY COTTAGE CLEANING

Weekday/weekend turnaround cleaning
Spring and Deep Cleaning
Full Laundry Service
Mattress Steaming
Carpets/Rugs Cleaned
Gardening and Maintenance
Temporary relief cleaning cover
all year round

**Long established, reliable with
attention to detail**

**Tel Karen on
01748 811680 /
07583 271419
to discuss your
requirements**



www.doneanddustedcleaners.co.uk

The Charles Bathurst Inn ARKENGARThDALE

**Outstanding fresh food served in
a warm & friendly atmosphere.**

19 en-suite bedrooms with amazing views.
Available for dinners, weddings & meetings.





The Charles Bathurst Inn

- **Lunch & Sunday Roasts** Mon-Sun 12pm-2.30pm •
- **Evening Menu** 6pm-8.45pm Monday-Friday & Sunday •
5pm-8.45pm Saturday

FOR FURTHER DETAILS OR TO RESERVE A TABLE
Telephone: 0333 700 0779 Website: www.cbinn.co.uk

The Punch Bowl Inn

11 En-suite Bedrooms
all with amazing views across the valley





The Punch Bowl Inn

- **Lunch Menu** 12pm - 2.30pm Monday - Saturday •
- **Evening Menu** 5pm - 8.30pm Monday - Saturday •
Sunday 5pm - 8pm
- **Traditional Carvery** Every Sunday 12pm-2.30pm •
- **STEAK NIGHT** 1st and 3rd Tuesday of the month •

FOR FURTHER DETAILS OR TO RESERVE A TABLE
Telephone: 0333 700 0779 Website: www.pbinn.co.uk

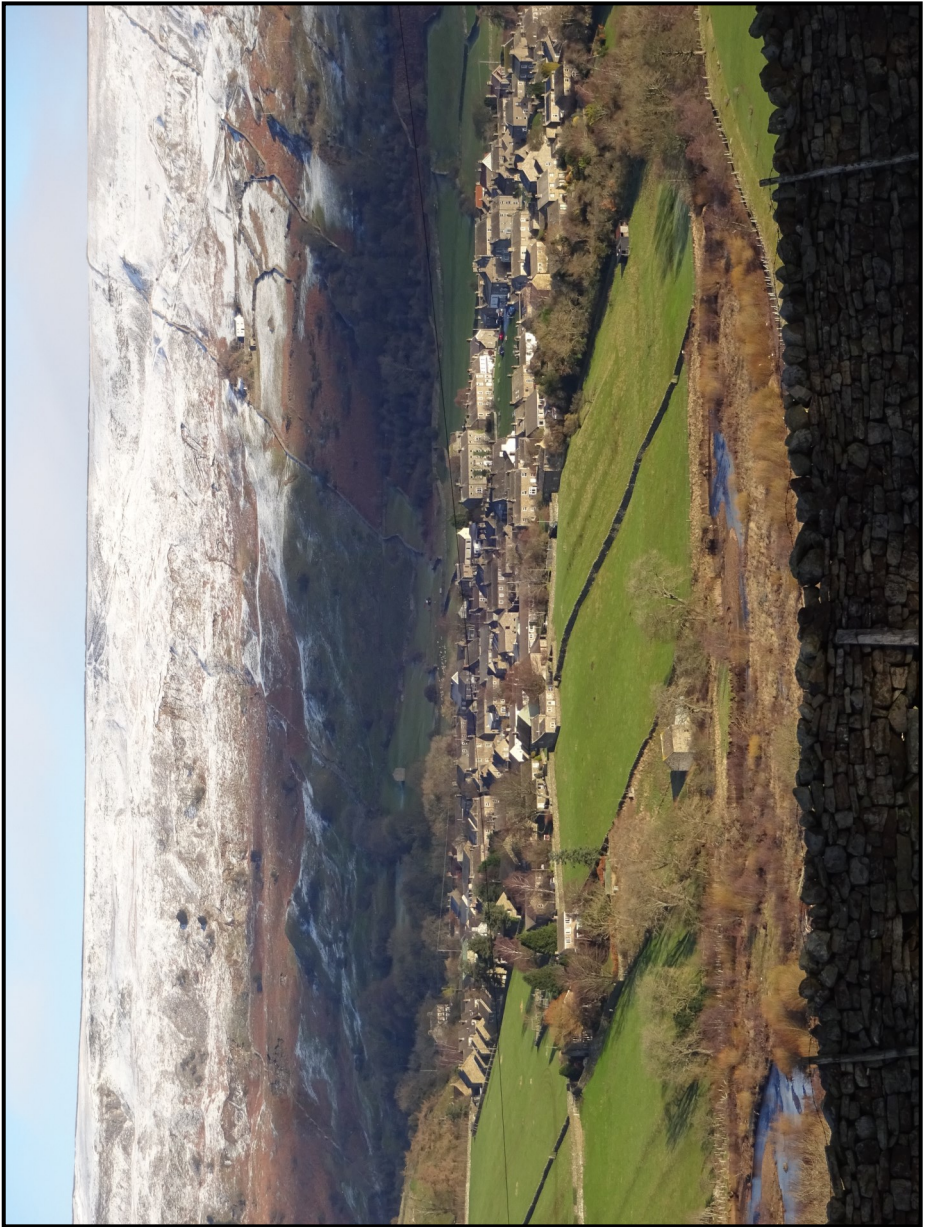

Photo By : John & Jane Hunter, East Mill House, Swale Hall Lane,
Grinton, North Yorkshire DL11 6HL,
M: 07732 122 817 E: jhunter.41@btinternet.com
W: HunterArt.co.uk EastMillHouse.co.uk

Fremington
dalesbikecentre.co.uk
tel:01748 884908

Dales
Bike Centre 

Cafe & Cakery

SOUPER TUESDAYS

Homemade soup, bread roll,
slice of cake & hot drink
Only: £7 every Tuesday

OPEN EVERYDAY!

Book a Stay
14 beds Bunk & Breakfast

New & Ex Hire Bike Sales
Mountain/Road Bike Hire
E-Bike Hire & Sales
Bike Servicing

SHOW STOPPER
FRIDAYS



Every week a 'Showstopper' of a cake!



FROG
bikes



Orange
MOUNTAIN BIKES

Hudson House

Your valuable community asset

Rooms for hire

Suitable for meetings, lectures, talks,
training or social events.

The Meeting Room - maximum of 30 people.

The Meeting Place (evenings only) – maximum of 10 people.

Access to PCs, Internet, printer, photocopier,
laminator and kitchen facilities.

The Orchard Gallery for hire

Suitable for exhibitions of paintings,
photographs and other artwork.

Own entrance through the garden.

Sales can be handled for you.

For prices (special rates for community use),
bookings or more information please contact

Jill May on 01748 884 485 or
admin@hudsonhouse.info

Carvoeiro, Algarve, Portugal

Spacious well-equipped ground floor
apartment, sleeps 5.

Quietly situated on a small low-rise
development with five pools.

Within strolling distance of this vibrant,
friendly village with it's lovely beach and
lots of excellent restaurants.

Golf, tennis, walking or just
lazing by the pool.

Wood burning stove for cosy winter lets.

Please contact Lee on 01969 326169

Email:

lee.lowther30@googlemail.com

REETH AND DISTRICT GAZETTE LTD

PLUS CA CHANGE.

< PLUS C'EST LA MEME CHOSE!

We have become very used to believing that crime and a yobbish culture are characteristic of the modern world. But it seems to me that it is nothing new. Even in our peaceful dales a look back at some old reports and documents reveals a very different picture, quite a healthy disregard for the law. Today's misdemeanors may be different, what is acceptable now was not always so.

In 1607 two Brunskill brothers from Stonedale were charged with assaulting Will Bainbrigg at Bowes. They actually killed the poor man with a pitchfork. Poaching was a common offence in those days. John Dawson from Gunnerside shot a deer belonging to Emmanuel, Lord Scrope, and a Grinton man was sentenced to stand in the pillory in Richmond for an hour on market day for stealing Sir Marmaduke Wyvill's deer in 1693.

Sheep stealing was certainly as worrying in the 17th century as it is today. John Richardson from Bishopdale stole 'Four hogs and two ewes' from George Wawne of Oxenhopfell in Swaledale. By 1846 an Askrigg man was transported for stealing sheep. Transportation was not uncommon for crimes committed by both men and women, right into the nineteenth century.

A woman from Oxenupe (Oxnop?) was taken to the Quarter Sessions for making false and scandalous accusations that a neighbor was milking and stealing from her cows, in 1674.

Not much later, two Muker men were in trouble for diverting a watercourse.

A group of men from Grinton in 1614

were accused of riotous assembly and assault on the wife and a servant of George Alderson of Cogdon, also for breaking windows etc. One visualises a rather ugly scene.

It seems that in the 17th century minding your words was important. A yeoman from Keld was in trouble in Grinton for uttering seditious and defamatory words to another yeoman, basically speaking against the King. James Arundel later also shouted at Simon Douglas of Fremington "Thou and thy father are rogues and traitors, and all are traitor that doth fight for the King". Tempers were high.

Anti social behavior such as affray, assault, throwing stones, gambling and quarrelling on a Sunday, or non-attendance of church, were all considered unacceptable crimes in the 17th and 18th centuries. Some folk were not above pilfering from their employers in the lead mines. In 1791 there was a "Hue and Cry" advertised for the capture of robbers who took goods from Moulds mine in Arkengarthdale.

Bastard children were a great concern, and people were fined if they allowed an unmarried woman to give birth in their home. The Wensleydale Advertiser also gives a picture of the kind of lawlessness, which seems quite familiar today, and no doubt was common in Swaledale and Arkengarthdale at that time.

In 1844 "mischievous parties have been throwing down the battlements of the bridge in Gayle". Bedale reported "widespread vandalism in the district" and there was an appeal for a policeman for Hawes where "The male position in society cannot move without insult in either Hawes or Gayle on a majority of nights of the week". (see next page)

REETH AND DISTRICT GAZETTE LTD

In 1848 there were "riotous proceedings at Askrigg Fair between parties from Swaledale and Wensleydale and the policeman from Leyburn was grievously treated". On this occasion six Swaledale men were found guilty and given two months hard labour and each fined six pence and ordered to keep the peace for a year.

'Mischievous youths' were said to be rampant in Hawes, the church bell being rang and tubs and barrels placed on the chimney pots and the Town Hall's spire. 1848 Mary Sunter and Margaret Watson "Nymphs of the pave" (what kind of euphemism is that?!) were charged by the Leyburn policeman with being idle and disorderly persons and were committed to Northallerton's House of Correction for twenty one days.

Theft, pick pocketing and daylight robbery were not uncommon. Stealing from wagons at the markets occurred. A bowl of wheat was taken from Leyburn market for which there was a reward offered of one pound.

There was a highway robbery at three am in 1845, when twenty pounds was taken from a shoemaker, James Clapton, of Askrigg. That seems a lot of money to be taking around the countryside at that time of night.

As today one suspects that a good deal of the brawling and bad behavior was fueled by alcohol and it is not surprising to read of a riot in the Crown Inn in Hawes where two individuals were taken into custody, handcuffed and chained.

In the mid nineteenth century it was

proposed that a Vigilant Society be formed, in spite of the continued disturbances to the lives of the law-abiding citizens, this idea produced no interest, though the call for a policeman for Hawes continued. No Neighborhood Watch then, it seems.

Jocelyn M Campbell
Taken from Edmund Cooper my
father's notes.

Editor Note: Crikey I would have so much to write in the Gazette if only you lot were a bit more riotous.

As Delia Smith once shouted over the tannoy at Norwich Football Ground in 2005 and I quote :

'Where are you? Where are you? Let's be having you! Come on!' **Mike B**

The Hair Salon *Reeth*

Look good - Feel great - Be well

Appointments available

Open Times

Monday once every 6 weeks

Tuesday 9am - late

Wednesday 9am - 5pm

Thursday 9am - 5pm

Friday 9am - 5.30pm

Saturday 9am - 4pm

Sunday closed

call us on **01748 884 627**

 @www.thehairsalon.co.uk

 The_Hair_Salon_Reeth

REETH AND DISTRICT GAZETTE LTD



Perspective Blinds provide a comprehensive range of quality made to measure blinds, bespoke shutters & Curtains

We offer a free, no obligation home measure & quotation service

Call Gary on 07814638602

Message us:

nyblindshop@gmail.com

www.perspective-blinds.co.uk



- Carpets ● Wood Flooring ● Laminates
- Vinyl Tiles ● Vinyl Sheets ● Rugs ● Accessories

nh flooring

The Carpet & Flooring Specialist

- Amtico
- Karndean
- Panaget
- Brintons
- Westex
- & more



Contact us now for a FREE quote, advice or more information

t: 01748 822834 m: 07789 996526
e: enquiries@nhflooring.co.uk
w: www.nhflooring.co.uk

Unit 6 Borough Court, Borough Road, Gallowfields Trading Estate, Richmond. DL10 4SX

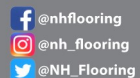



JEREMY MOON

— DECORATOR & PAPERHANGER LTD —

Established 1981

Quick turnaround for holiday homes and lettings

Fully insured

Reliable and trustworthy tradesman

High class decorating at affordable prices

References available upon request

Call Jeremy for a free quotation

T: 01748 880 155

M: 07876 764 812

Email: JEREMYLMOON@BTINTERNET.COM



P Bellwood

Joinery and Building Services

Quality, Local, Reliable Time-Served Craftsman

www.paulbellwood.co.uk

07964 051 004

paulbellwood@aol.com

Bespoke Joinery

UPVC & Timber windows and doors

Kitchen Fitting

Decking

Plastering

All aspects of building work



Fully insured.

References available on request.



**Ballet for boys and girls
from the age of 3 years.**

**Modern Dance/Jazz
for children and teenagers.**

Tap for children and adults.

**For more information please
contact:**

Janet Seymour LRAD

Tel: 01748 884 677

Mobile: 07958 145752

www.swaledance.co.uk

The Cost of Not Writing a Will

Thinking of a loved one passing away is not pleasant to contemplate but it is kindest and sensible to ensure that your affairs are in order. Making a Will ensures that your assets pass to your loved ones or those who you would wish to inherit. This was nearly not the case when one of our clients passed away earlier this year. For the purpose of this article, I will refer to him as Tom. Tom first asked me to write his Will in 2016 as he knew he had terminal cancer. Despite this, Tom kept putting it off and eventually signed his Will one week before he passed away. Tom's Estate was bequeathed to a close friend.

Had Tom's Will not been signed, he would have died intestate and his whole estate would have gone to the Crown, as Tom had no surviving family.

Only with a valid Will can you be certain that your estate will go to the right people:

- you can specify how long funds must be held in trust for children, to any age you deem appropriate.
- You may wish friends or charities to benefit.
- You may also want to outline personal wishes, such as funeral arrangements or who should inherit particular property or items of worth.
- You may also exclude family members who you don't want to benefit from your estate in a will.

Even if you have made a will, it is sensible to keep it updated.

If you do not draw up a proper Will:

- the rules of intestacy award none of the estate to stepchildren and live-in partners, regardless of the longevity of the relationship.
- Unless you have a joint mortgage, the house that you share with your live-in partner could potentially be passed onto your children, parents, siblings or the state, leaving your partner homeless.
- In the event that both you and your spouse die, you would have no say in who becomes your children's guardian. If your child or children are under the age of 18 it is important you have a Will for this reason.
- You may not want parents or siblings to benefit to the detriment of your spouse.
- There may be personal wishes that cannot be fulfilled without a will.
- Friends or charities would not benefit.
- Failure to have a Will can cause acrimony and complications. Look no further than famous stars such as Barry White, Bob Marley and Jimi Hendrix whose families squabbled for years because they all died intestate.

It is important that family members know where your Will is kept and that a duplicate is stored with a Will writer or financial adviser. If you would like an informal and confidential chat, contact Dawn on **01969 623092**.

STAIRLIFTS

Do you find stairs a challenge?

Call us today and arrange a free no-obligation home stairlift assessment, or visit our extensive showroom to try out our very own demo stairlift!

Call us: 01423 799960

Visit us: Linkside House, Forest Lane Head, Harrogate, HG2 7TE.



S.J.R Plumbing Services

For all of your domestic
Plumbing requirements.
C & G/Advanced C & G Qualified
Reliable With Very Competitive Rates

Based in Reeth

01748-884036

Or 07977-297563



Yorkshire Dales Cleaning

Holiday Cottage Cleaning
Relief Cleaning Cover
Residential Cleaning
Deep Cleaning
01748 886698 & 07534270525
JulieChadwick1@aol.com

Calvert & Jenkinson Ltd Building Contractors



All aspects of building
work carried out from
renovation to new builds,
plastering to roofing.

Tel:

01748 825962

07837 955869

Email: cjbuildersltd@gmail.com

Company No: 6769263

WANTED:

Old Shotgun Cartridges

Collector is looking to purchase single
items, boxes, collections; also loading tools,
cartridge bags.

Any old shooting items.

01986 892071

Cosy Holiday Cottage

Attached to owners' farmhouse
on hill farm in Arkengarthdale.
Sleeps 2. No pets. E.M. on request.

Mrs Gladys Atkinson

Tel. 01748 884550



Talking Pictures AIRPORT

The 'law of diminishing returns' has often been applied to movie sequels, and it is indeed true in part in the final three 'Airport' films. Whereas the original 'Airport' was a classic of its kind - all-star cast, superb production values and a plot which belies its novel roots - the first sequel, made as the 1970's vogue for 'disaster' movies grew, proved a great disappointment.

Although it was high grossing, and led to two further sequels, **Airport '75**, despite a cast of 'high-rankers' such as the ageing Charlton Heston (who also saved the day in 'Earthquake' a year earlier) Efrem Zimbalist (who starred in the similarly plotted **Crowded Sky** back in the 1950s) Dana Andrews and Sid Caesar, with requisite Hollywood veterans Myrna Loy and Gloria Swanson brought out of retirement, the film looks cheap and dated today.

Shot in TV style, with only widescreen shots giving it any sense of real cinema, the much vaunted collision which is central to the plot and shown in glaring detail on the poster actually appears in the film by way of shoddy back projection, and the obviously studio bound attempt to drop a new pilot into the stricken cockpit from a helicopter borrows the same idea from the opening episode of TV's **Thunderbirds**.

The audience is relieved to see familiar face George Kennedy later in the movie, reprising his role of Joe Patroni,

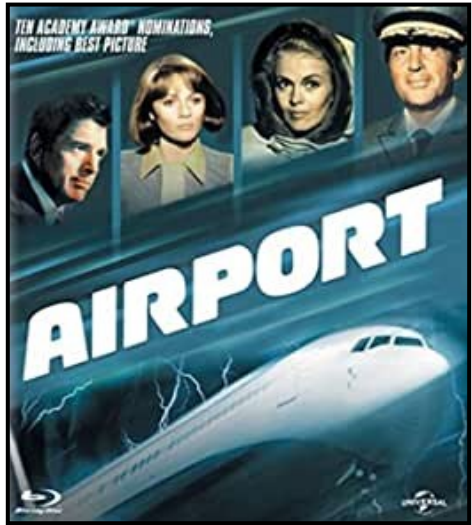

helping to bring down the stricken airliner.

Airport '75 has all the plot elements that have been mercilessly spoofed since, including singing Nuns (Helen Reddy) and an extremely ill child (Linda Blair)

Whereas **Airport '77** charted whole new territory, in which a 747 privately owned by wealthy philanthropist James Stewart and transporting priceless art plus VIP guests, is hijacked by thieves. All goes 'well' for them until the low flying jet hits an oil rig, crashes into the sea and sinks.

Unlike in the previous '75, British matte painter Albert Whitlock provides some stunning effects shots which give these sequences realism. Of course the pressurized jet (with the requisite slow leak) must be lifted to the surface to save the passengers - all which again (Cont. on next page)

REETH AND DISTRICT GAZETTE LTD

was done by actual US Navy rescue gear, lends an air of reality to the climax. Naturally we have amongst the passengers some Hollywood veterans once again, including Joseph Cotton, Olivia de Havilland and of course George Kennedy helping to save the day again. All in all, well worth a re-visit.

The final Airport film seemed doomed from the start, with much made of its title change from 'Airport 79 - the Concorde', to **The Concorde - Airport '79** - as if by this stage anyone really cared. The cut price cast (starring Alain Delon) and even cheaper effects created a laughable effort, with chief villain Robert Wagner doing his best Wile E Coyote impression as each attempt to destroy the plane fails. This

time George Kennedy is promoted to pilot, but as with '75, the dialogue is derisible, and the film flopped at the box office and was critically mauled. The 'Airport' series was officially grounded.

A tragic postscript was the aircraft (registered F-BTSC) which was used in the film was the very same one which crashed in 2000 thereby ending all Concorde flights to this day. A sad end to a great aircraft.

John Hunter

Editor Note:

This was an excuse for me to include a photo of a unique aircraft which stunningly still looks futuristic. **Mike B**





Sustainable Swaledale

Come and join us

We are a volunteer led group and while our Facebook and blogs are freely available, the £5.00 a year membership fee helps support some of our activities and projects.

The **group meets once a month** on the first Thursday of each month (currently on zoom) at 7.30pm. Contact us for more details:

www.sustainableswaledale.org/contact-us/

Facebook

We have a **moderated Facebook page** which anyone can join and is great for keeping up to date with issues in the news and the locality:

www.facebook.com/groups/SustainableSwaledale/

Sustainable Swaledale site

If you are interested in longer considered commentary on environmental and sustainable topics see our website: www.sustainableswaledale.org/ hosts a series of blogs on topics such as climate change, sustainable development and planning policies.

There are also regular gardening blogs and recipes using local food. All the information is free to view and you can sign up for a monthly newsletter if you prefer content to land in your email box.

Activities over the last year

Over the last year the group has

- engaged with the planning process, focussing on issues of importance to the civic and environmental sustainability agenda
- partnered with other local environmental groups to form the 'Richmondshire Coalition of Climate Change Interested Parties' and used this combined influence to hold RDC to their climate change commitments
- set in motion plans to work with local agencies to enhance the wildflower cover in Swaledale
- acted as the Swaledale coordinators for the 'Together for Trees' local community-based tree-planting project, in partnership with the YDMT
- established a new community garden at the Reeth surgery, and produced a range of fresh produce for anyone to consume.
- promoted local produce.

Projects

The group are currently planning for post lockdown including

- communication on environmental and sustainability issues
- work on Reeth Surgery veg beds
- promoting local foods
- speakers and films
- tree guard removal
- tree planting as part of the Together for Trees project
- wild flower surveys
- working with RDC.

If any of this has wetted your appetite, do get in touch. (cont. next page)

REETH AND DISTRICT GAZETTE LTD

Clickable links available via the Sustainable Swaledale website.

Find out more and join in

Email us: info@sustainableswaledale.org

Facebook Group: Sustainable Swaledale

Website: www.sustainableswaledale.org where you can sign up to our free newsletters, and choose to support us as a member for £5 per year.

Sustainable Swaledale Group



Are you looking for more from your accountant?

We believe businesses deserve more than just having their accounts and tax returns filed.

Whatever your accounting or business needs, we offer a personalised service to ensure we assist you in fulfilling your business's potential.

w: www.clarksonsassaccountants.co.uk **e:** info@clarksonsassaccountants.co.uk **t:** 01969 624999

Thornborough Hall, Leyburn, North Yorkshire, DL8 5AB

Follow Us on Twitter @ClarksonsAcct

Find Us on Facebook @ClarksonsAcct

Second Thoughts

Being someone who cares far too much , about far too much !

I am not happy with the Gazette content this month. Not the content included or the standards of the same.

No what I mean is that I have too many film articles. Also other items that I personally submitted which I would have liked to improve for you.

To make me happy (meaning readers happy) and to improve the content so that the 'Spring is Here April Gazette' please submit anything that may be of interest to others, anything except political items.

I want to the Gazette to continue its success and I want readers to see it in our shops and pick-up locations and think 'great the Gazette is in !'

Mike B



SPRING BEDDING

6 pack Pansy/Viola—4 for £10
Primrose Pot—6 for £5
Tête-à-Tête Pot— 3 for £5

BIRD CARE

New ranges in store:
Bird Tables, Nest Boxes & Feeders

STONEWARE RANGE

Birdbaths, animals, figurines

MOTHER'S DAY MARCH 14



Inspiration guaranteed in our
plant, accessories and gift areas

We also sell and accept
National Garden Gift Vouchers



Opening hours:

10am to 4pm Tuesday to Sunday
Closed Monday.

01969 625397

Station Yard, Harmby Road, Leyburn DL8 5ET
wensleydalegardencentre2015@gmail.com
www.wensleydalegardencentre.co.uk

HARKERS COACHES



Hill Top Garage, Reeth

Tele: 01748 884533

Pauls Mob: 07703 559959

**COACH,
PRIVATE
HIRE &
GARAGE**

Coach, Mini Bus and
private taxi hire
General vehicle
maintenance
including services,
tyre supply, fitting
and balancing.

GE BROWN & SON BUILDING CONTRACTORS

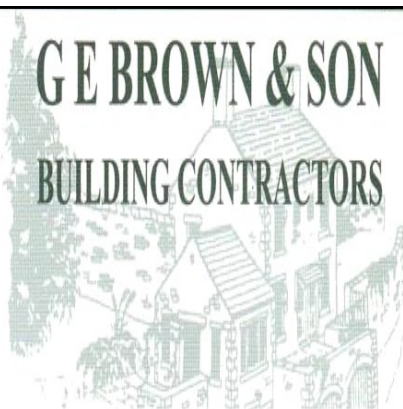

All Building Work Carried Out
Damp Proof Course & Timber Treatment
Specialist Joinery Work
Work carried out by time-served qualified craftsmen

Email: gebrownson@f2s.com
Telephone: 01748 886356

REETH AND DISTRICT GAZETTE LTD

Thankyou

Reeth, Fremington & Healaugh Parish Council, on behalf of the Community, would like to express their gratitude to those who have worked so hard to keep the Friday market operational since it re-opened in July.

Specific thanks to the Market Manager, Colin Garner, for all the extra work required to keep the Market compliant with the Covid rules, to our regular traders who have taken pre-orders, made deliveries and generally gone the extra mile for the more vulnerable residents, and to John Calvert, the volunteer who cones off the cobbles each week to ensure the market can go ahead.

Thank you also to those not involved in the market, but who throughout the

last year have kept our community supplied with essentials, have run errands, or kept in touch with people who have been confined to home during these difficult times. Specifically Reeth Post Office, the Gift Shop and Gail & her team of volunteers at Reeth & District Community Transport for all that they do. Also the businesses who have kept spirits up with takeaway treats etc and all of the very many individuals throughout the two dales who have, for the last year, quietly got on with making lives easier for those who are struggling in these difficult times. **Chris**

M. GUY - PLUMBING

For all your plumbing requirements

AGAS & RAYBURNS SERVICED

kathrynguy@designermakersmarket.co.uk

Tel: 01748 - 825640

Lady Interior Decorator

Painting & Decorating, Competitive rates
Established 30 Years

Call Yvonne on: 07838378836

Based in Richmond



ANDY MALTON LTD – REETH GENERAL BUILDING CONTRACTOR



Dry lining/ plastering/ ceiling work
Roofing/ pointing/ guttering work
Most building repair work carried out

Free estimates - No job too small

01748 884621 / 07837645104

andymalton56@gmail.com



REETH AND DISTRICT GAZETTE LTD

Best Read Fools Assassin

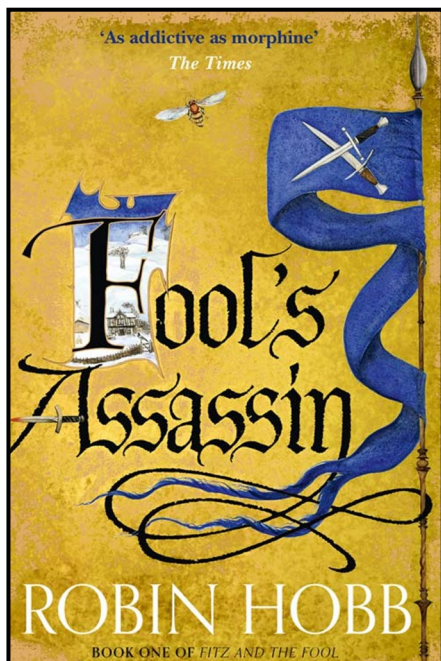

Tom Badgerlock has been living peacefully in the manor house at Withywoods with his beloved wife Molly these many years, the estate a reward to his family for loyal service to the crown. But behind the facade of respectable middle-age lies a turbulent and violent past. For Tom Badgerlock is actually FitzChivalry Farseer, bastard scion of the Farseer line, convicted user of Beast-magic, and assassin. A man who has risked much for his king and lost more. On a shelf in his den sits a triptych carved in memory stone of a man, a wolf and a fool. Once, these three were inseparable friends: Fitz, Night-eyes and the Fool. But one is long dead, and one long-missing. Then one Winter-fest night a messenger arrives to seek

out Fitz, but mysteriously disappears, leaving nothing but a blood-trail. What was the message? Who was the sender? And what has happened to the messenger? Suddenly Fitz's violent old life erupts into the peace of his new world, and nothing and no one is safe. (Amazon Text Used).

I last read Robin Hobb in the 90's and I thought I had grown-out-of fantasy stories. I looked at these type of books as just more 'Lord of the Rings'. It was the front cover that drew me in. So glad I returned to Robin Hobb, her background of growing up in Alaska and living on a farm with many animals around her shines through. Her books show a deep caring for nature, ancient stone rings and magic. The magic is more akin to Star Wars 'the force' rather than wizards and wands (see her books opposite).
Mike B



Yorkshire Dales Accountancy
Chartered Accountants

taxation & business advisors

Yorkshire Dales Accountancy aims to provide an efficient, cost effective service for our clients; we pride ourselves on delivering these services in a professional and friendly manner. We want all our clients to feel that we are approachable, no matter what their query, and we aim to offer sound, practical advice.

The Partners, Martin Fleming, a Chartered Accountant, and Hazel Thwaite, a Chartered Tax Advisor, together have over four decades of experience. We provide a broad range of accountancy and taxation services

E-mail: Info@yorkshiredalesaccountancy.co.uk

Telephone: 01969 678128

www.yorkshiredalesaccountancy.co.uk

Address: 2 Chapel Street, Hawes, DL8 3QG



WELCOME TO THE WORLD OF ROBIN HOBB

The Passer Trilogy: Assassin's Apprentice, Royal Assassin, Assassin's Quest

The Liveship Traders Trilogy: Ship of Magic, Mad Ship, Ship of Destiny

The Tawny Man Trilogy: Fool's Errand, The Golden Fool, Fool's Fate

The Rain Wild Chronicles: Dragon Keeper, Dragon Haven, City of Dragons, Blood of Dragons

Fate and the Fool Trilogy: Fool's Assassin, Fool's Quest, Assassin's Fate

In a world where magic can be used to murder and danger lies all around, friendship can be a saving grace. Discover the author millions of readers have loved for 20 years.

The Realm of the Elderlings

HARPER VOYAGER



two dales bakery
reeth

ARTISAN BAKERY & CAFÉ

Delicious breads and pastries made on site
Full café menu including vegetarian and vegan options
Wheelchair accessible • Well behaved dogs welcome

Visit us at the Reeth Dales Centre, Silver Street,
Reeth, North Yorkshire, DL11 6SP

SPRING/SUMMER OPENING TIMES
Wednesday to Saturday 08:30 - 17:00
Sunday 09:30 - 16:30
& Bank Holiday Mondays
www.twodalesbakery.co.uk
☎ 01748 905001 📍 🌐

IT'S A BIT NIPPY

Have a thought for Shackleton

In August 1914 the British Imperial Trans-Antarctic Expedition (1914-16) left England under Shackleton's leadership. He planned to cross Antarctica from a base on the Weddell Sea to McMurdo Sound, via the South Pole, but the expedition ship *Endurance* was trapped in ice off the Caird coast and drifted for 10 months before being crushed in the pack ice. The members of the expedition then drifted on ice floes for another five months and finally escaped in boats to Elephant Island in the South Shetland Islands, where they subsisted on seal meat, penguins, and their dogs. Shackleton and five others sailed 800 miles (1,300 km) to South Georgia in a whale boat, a 16-day journey across a stretch of dangerous ocean, before landing on the southern side of South Georgia. Shackleton and his small crew then made the first crossing of the island to seek aid. Four months later, after leading four separate relief expeditions, Shackleton succeeded in rescuing his crew from Elephant Island. Throughout the ordeal, not one of Shackleton's crew of the *Endurance* died.

Extract from <https://www.britannica.com/biography/Ernest-Henry-Shackleton>.

Editor Note: and that's without the latest winter clothing. Incredible what people used to do when they had no television or mobile phones to waste their time.

Mike B

The advertisement for Cambridge House Reeth features a central text block surrounded by several award logos. The logos include: 'Delicious Yorkshire Taste Awards 2017 Winner', 'Visit England Gold Award', 'Visit England Guest Accommodation 5 stars', 'Yorkshire's Finest Taste Winner 2016', 'Yorkshire Post Delicious Yorkshire', 'The Certificate of Excellence TripAdvisor', and 'White Rose Awards 2018 Winner'. The central text describes the property as a top location in the Yorkshire Dales, suitable for walkers and cyclists, and lists five en-suite rooms. It also mentions its listing in 'The Good Hotel Guide 2019' and as a 'Winner, White Rose Awards Guest Accommodation of the Year 2018'. Contact details include the phone number 01748 88 46 33, the website www.cambridgehousereth.co.uk, and the email info@cambridgehousereth.co.uk. The background of the ad shows a blurred view of the building.

CAMBRIDGE HOUSE

Cambridge House Reeth boasts one of the most enviable positions in the Yorkshire Dales, perfect for walkers, cyclists or exploring North Yorkshire. Five en-suite rooms. Listed in The Good Hotel Guide 2019. Winner, White Rose Awards Guest Accommodation of the Year 2018

01748 88 46 33
www.cambridgehousereth.co.uk
info@cambridgehousereth.co.uk



Historic House - Tea Room - Gardens

Grounds re-open Friday 5th February 2021
6 Days a Week (closed Thursdays)

www.kiplinhall.co.uk

Nr Scorton, Richmond, North Yorkshire, DL10 6AT
01748 818 178 info@kiplinhall.co.uk



Kiplin Hall
& Gardens

Reg. Charity1155907 (Opening times correct at time of printing but may be subject to change)

The Bridge Inn, Grinton

Tel 01748 884224 www.bridgeinn-grinton.co.uk

Traditional coaching inn serving quality food in the restaurant and bars
Open all day. Food 12noon to 2.30pm and 5.30pm to 9.00pm



Recommended in the CAMRA and Good Pub Guides
Music night with local musicians Thursday from 9.00pm
Children and dogs welcome. En suite accommodation



Mountain Cave & Rescue Team

Incidents - Jan 9th to Feb 8th

On average we respond to between 50 to 60 calls each year. 1 Incidents this edition.

The teams focus during the Covid-19 outbreak has been to maintain an operational Mountain & Cave Rescue Service, we've held meetings on-line & limited equipment checks to reduced members of the team. Fortunately, we are well stocked with the essential PPE to protect the team when deployed. As you would imagine it has been a quiet month for the team, online training has taken place & team members have made the most of the snow to keep themselves fit & skilled as best they can.

30/01/2021: Incident 03: Called by the Ambulance Service to rescue an injured walker out on footpaths near their home, a simple slip & and injured ankle. Treated on scene by Ambulance crew & team then evacuated to the road.



Thanks to all our team members, supporters & YOU for the ongoing support.

**DON'T FORGET IF YOU NEED MOUNTAIN OR CAVE RESCUE,
call the POLICE on 999 and ask for MOUNTAIN or CAVE RESCUE**
Swaledale Mountain & Cave Rescue Team

Alan

Own your own piece of Swaledale...

SWALEVIEW
PARK

Affordable luxury in Yorkshire's National Park



- The ONLY holiday homes for sale in Swaledale
- Beautiful and unrivalled riverside location at the head of Swaledale yet minutes from Richmond
- Showhomes and Lodges available for viewing on the park
- All inclusive price including all furnishings
- Superb specification
- Open since 1946, Swaledale's longest established, family owned park

Telephone 01748 823106

Viewings by appointment only

www.swaleviewpark.co.uk

info@swaleviewpark.co.uk

CRACKPOT PIZZA



Genuine Italian Pizza Menu From
Crackpot Cottage

Collection or free local delivery

Full menu at:

www.ciaoyorkshire.com/crackpotpizza
Emanuela or Karen – 01748 886191

P.A. DOOLEY

Plumbing &
Heating
Engineers



- Installation of Energy Efficient Heating Systems
- Bathrooms Fitted
- General Plumbing
- Gas Fires/Stoves Installed

Tel: 01969 667958

Mobile: 07890 021829

CORGI
Registered

CALOR
LPG GAS
Installers

OFTC
OIL Installers



Seasons on the Hill Farm

David Ian Short

Seasons on the Hill Farm is a fascinating book, a photographic record of the farming year of Swaledale sheep breeders, the Calvert Family, who live and work in Birkdale, the most northerly dale in the Yorkshire Dales National Park.

David Ian Short is a well-known local photographer based in Richmond, who runs the Richmond Station Photography Groups for beginners and experts. Ian has exhibited at Richmond Station, Scottish Natural Heritage in Perth, and Joe Cornish Gallery in Northallerton. He has previously completed photographic projects with the Alvie estate in Aviemore and has run photographic holidays in Scotland.

Ian's background is in teaching and as a geographer, he brings a wealth of knowledge about the area and this is inter-woven into his narrative. Ian's love for the dale comes through in his distinctive and engaging narrative voice, which accompanies his photographs.

TO PURCHASE A COPY OF THE BOOK CONTACT IAN AT snap@ianshortphotography.co.uk

SEASONS ON THE HILL FARM IS £14.99 + P&P

*Profits from the sale of the book will be donated
to charities based in Swaledale*

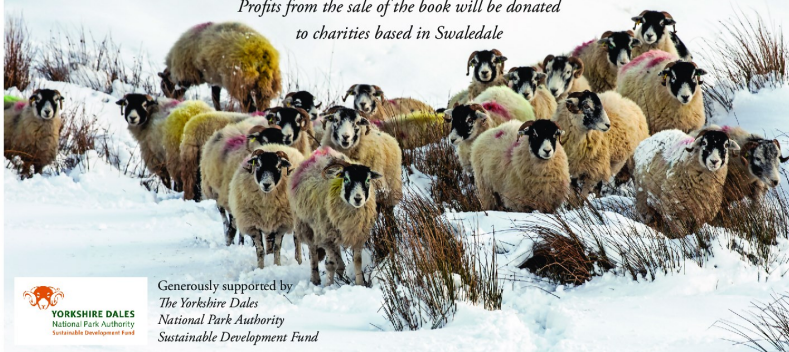

Generously supported by
The Yorkshire Dales
National Park Authority
Sustainable Development Fund

REETH AND DISTRICT GAZETTE LTD

A Good Listen

Gail Hall - Reeth and district
community transport

You might like to listen to this
interview on Dales Radio.

Gail Hall - Reeth and district
community transport. - Dales Radio
Community Podcast:

[https://www.dalesradio.co/on-air/
podcasts/community/episode/gail-hall
-reeth-and-district-community-
transport/](https://www.dalesradio.co/on-air/podcasts/community/episode/gail-hall-reeth-and-district-community-transport/)

Dales Radio | Local Radio For The
Yorkshire Dales

Andrew

Geoff Braithwaite

Property Maintenance &
Painting and Decorating

Tel: 01748 886 783

Mob: 0789 106 3546

Email:

geoff@mukerchapel.o.uk

Dales Web Solutions

All aspects of website design
Based in Hawes

Email: info@daleswebsolutions.co.uk

Tel: 07931 822736

The Gazette is online:
www.2dales.org.uk

D. J. OLNEY

Painter & Decorator

Interior & Exterior

Call

01748 884065 or

07801 026 006

THE HEALING COLLECTIVE

Encouraging health and well being
with a range of therapies including

* Reiki * Counselling * Bach Remedies *
* EFT (tapping) * Indian Head Massage *

Treatments for animals also available.

Coach House, Berry's Farm Shop & Café,
Swinithwaite, DL8 4UH. t.0845 474 2383

info@healingcollective.co.uk
www.healingcollective.co.uk



NYCC HOME LIBRARY DELIVERY SERVICE

This service is provided fortnightly
on Thursdays for Reeth and Upper
Swaledale villages.

For elderly or disabled residents

Contact tel. no. 01748 824331

Please leave a message or phone

Colburn Library: 0845 4349502

The clipart in this Gazette were downloaded
for free non-commercial use From sources:

<https://www.clipart.email/>

<https://pixabay.com>

<https://torange.biz/easter-clipart-29981>

<https://www.123freevectors.com>

<https://www.pngitem.com/>

<https://www.clipart-library.com>

Diary Dates

Reeth Memorial Hall

The Memorial Hall will reopen in line with Government advice.

All 2021 concerts have been cancelled or postponed until July at the earliest.

Please see the Hall website for up-to-date details:

www.reethmemorialhall.co.uk

John

3D Cross-Stitch



The Nutmeg Gallery

Dozens of models on display together with kits, accessories and the full range of DMC stranded cotton. Normally open Mon-Fri, and Saturday afternoon.

Reeth Dales Centre, Off Silver Street,
Reeth, DL11 6SP, 01748 884926



www.3dcrossstitch.co.uk

2 Dales Digital

Family Business to Support
you at home



Computer Support Comes To 2 Dales

Computer, Laptop and Tablet Repairs & Advice

We service Windows, Apple IOS and other Systems

Call 01748 884737

Email: contact@2Dalesdigital.co.uk

Website: 2dalesdigital.co.uk

McGarry & Co
SOLICITORS



Local Knowledge & Practical Advice

Your Legal Companion

- PROBATE & ADMINISTRATION
- WILLS
- AGRICULTURAL MATTERS
- POWERS OF ATTORNEY
- NURSING & RESIDENTIAL HOMES
- LAND TRANSACTIONS

Offices At: *Barnard Castle* *Hawes*

mbsmcgarry.co.uk t. 01833 600 160 t. 01969 666 290
e. office@mbmcgarry.co.uk DL12 8EQ DL8 3QS

Support the Reeth & District Gazette

Order your printing from us and we will credit 10% of the value of your order to the Gazette account at no extra cost to you!

Quote Gazette when ordering

Booklet Printing

- Reports
- Manuals
- Brochures
- Catalogues
- Newsletters



Saddle Stitched - Perfect Bound - Wire Bound

From your computer files or hard copy

STURDY TRAVEL

INDEPENDENT TRAVEL SPECIALISTS

Now at 1 Golden Lion Yard
Market Place, Leyburn DL8 5AS

For all your travel needs, home and abroad

Call: 01677 422826

Email: robert@bakewelltravel.co.uk



Part of Bakewell Travel



NCR set Printing

- Invoices
- Estimates
- Order Forms

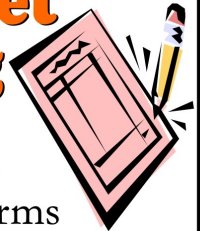

Fast Turnaround - Padded - Loose Sets

Martyn Leaver

Dry Stone Waller

- Farm or domestic work
- Drystone or facewalling
- Fence repairs and paving
- Misc jobs etc

Thwaite 01748 886025

Mob: 07971 456 043



**Reflections
PhotoGraphic
Services**

Tel: 01833 690733

www.refprint.co.uk

email: sales@refprint.co.uk

Royal Mail Special Stamps 2021

UNITED KINGDOM
A CELEBRATION

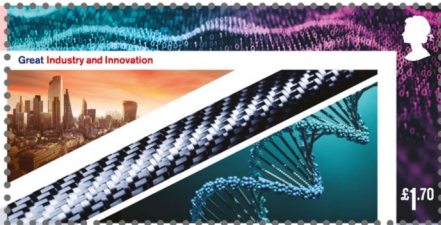

The Black Bull

Reeth's Oldest Inn, serving a range of Real Ales

Comfortable en-suite accommodation,
Traditional Pub Fayre served daily
Sunday Carvery (booking advised),
Coaches welcome

Tel: 01748 884 213,
Email: bookings@theblackbullreeth.co.uk,
Black Bull, Reeth, DL11 6SZ,
www.theblackbullreeth.co.uk



Open Daily from 11am