

# REETH & DISTRICT GAZETTE

ISSUE NO. 303

SEP 2021



*Your local news magazine  
for the Two Dales.*

**PRICELESS**

# REETH AND DISTRICT GAZETTE LTD

## First Thoughts

Dear Editor

This month I have no need to bore you with my thoughts. I received this submission.

A reminder to us all      Mike B



Hi, **Mike**, In our isolated rural communities, neighbours, who are not necessarily friends, are our nearest source of help in times of crisis.

If somebody needs help, they may not be in a position, mentally or physically, to ask for it, but a good neighbour should offer out of basic human empathy without being asked.

Our species generally has an instinct to protect the weak amongst them. Maybe the person in crisis is not eating or has no food in the house; they might need medicines to be collected, or just human contact. A hug is excellent medicine! Even in these Covid times, a kind word is all that is needed. We don't always cope in times of crisis, especially when a tragedy happens and emotions are raw.

Reaching out to our neighbours is important, a thing to be valued; a thing that we might find ourselves in need of one day, and if we haven't offered when roles are reversed, maybe that help will not be there when we need it.

The story of "The Good Samaritan" has resonance, even in these increasingly secular times.

Some people need to remember that making money is not the most important thing in life. Our society would be much better if we all remembered that.

**Stay safe, Regards, Anon**

**Editor Note:** In my 2Dales Digital home visits, I have met many living on their own, having lost a partner. So this did resonate with me. **Mike B**

## Dales Web Solutions

All aspects of website design

Based in Hawes

Email: [info@daleswebsolutions.co.uk](mailto:info@daleswebsolutions.co.uk)

### Rose Cottage

Just off the village green in Reeth

Sleeps 4

Dogs welcome

Tel 01964 562239

Email: [rosecottagereeth@gmail.com](mailto:rosecottagereeth@gmail.com)

## Geoff Braithwaite

Property Maintenance &  
Painting and Decorating

Tel: 01748 886 783

Mob: 0789 106 3546

Email:

[geoff@mukerchapel.o.uk](mailto:geoff@mukerchapel.o.uk)

Gazette Front Cover  
'Community Transport'  
See page 46 for details

# REETH AND DISTRICT GAZETTE LTD

## **Gazette Management Team**

**Chairman: Susan Miller**

Longstone, Low Row, Richmond  
DL11 6NA

Tel: 01748 886 358

E-mail: chairman@reethGazette.co.uk

**Secretary: Sue Alderson**

Holme View, Low Row, Richmond,  
DL11 6PE

Tel: 01748 886 292

E-mail: secretary@reethGazette.co.uk

**Editor: Mike Barden**

Kings Cottage, Reeth, Richmond  
DL11 6SX

Tel: 01748 884 737

E-mail: reeth.editor@gmail.com

**Treasurer: Andrew Bedford**

Glory Be, Blades, Richmond, DL11 6PS

Tel: 01748 886 974

E-mail: treasurer@reethGazette.co.uk

**Subscriptions: Elsie Whitehead**

5 Place Hill, Reeth, Richmond,  
DL11 6SD

Tel: 01748 884 132

E-mail: subscription@reethGazette.co.uk

**Distribution: Trevor Brown**

The Cottage, Healaugh, Richmond,  
DL11 6UA

Tel: 01748 884 111

Tel: 01748 884 111

Published by

**The Reeth & District Gazette Ltd.**

Company Number: 06541854

c/o The Company Secretary

Andrew Bedford, Glory Be, Blades

Richmond, North Yorkshire DL11 6PS

Tel: 01748 886 974

E-mail: treasurer@reethGazette.co.uk

No material may be reproduced in whole or in part without permission. Whilst every care is taken for accuracy, the publishers cannot be held legally responsible for any errors or opinions in articles, listings or advertisements.

## **ADVERTISING**

For information on advertising and prices, please contact the treasurer. Advertising copy, should be sent to the editor.

The editor reserves the right not to publish any advert or article considered to be inaccurate or misleading.

All articles or items for inclusion should be sent to the editor  
E-mail: editor@reethGazette.co.uk  
or left at Reeth Post Office.

## **The Editor welcomes feedback.**

At the editor's discretion ☺, these will be published with Editor responses in the 'Letters to the Editor' section. Please send feedback to reeth.editor@gmail.com

## **Gazette Deadlines**

The deadlines for the next two months are:

**October issue : Sep 12th 2021**

**November issue: Oct 12th 2021**

## **Posting The Gazette**

To post a copy of this Gazette to a friend or relative, will require a Large Letter size and will cost £1.53 second class, or £1.83 first class.

**PLEASE NOTE:** We will endeavour to publish all suitable items submitted by the deadline date but this cannot be guaranteed and is at the sole discretion of the editor.

## REETH AND DISTRICT GAZETTE LTD

### Leyburn Arts & Community Centre September 2021

#### Leyburn & District u3a

The speaker for the September meeting is David Mason from the Woodland Trust who be talking about Hackfall Woods at 10.30am. Non-members are also welcome. Friday 17th Sept at Leyburn Arts & Community Centre, from 10am. All the interest groups are now resuming their activities.

**Youth Activities at Leyburn Arts & Community Centre.** A new youth drama club is beginning on Mondays. Delivered by Blueboxt. For details see page 10.

**The Tuesday Club** now has space for more members. Held on the 2nd & 4th Tuesday of the month 1pm - 4pm at Leyburn Arts & Community Centre. For people who wish to socialise & get out of the house for a while. With a snack lunch provided on arrival and tea & home-made cake before leaving. Usually some sort of activity or speaker & opportunity to chat with the volunteers and other members. Cost £5. To book a place tel **01969 624510**.

Jeannie

### Property Maintenance & General Building

Building work & property maintenance undertaken

Plumbing, tiling, plastering

Kitchen & bathroom fitting

Joinery works

Small jobs welcome

Free No Obligation estimates

Also detail plans prepared for planning applications

**Contact Gary**

Tel. 01748 886691 / Mob. 07896 147207

E-mail Swaddyman@gmail.com

## D. J. OLNEY

Painter & Decorator

*Interior & Exterior*

*Call*

01748 825472 or

07801 026 006

**YOUR LOCAL TRADITIONAL  
CHIMNEY SWEEP**  
NACS & HETAS qualified & registered

**We set ourselves very high standards  
and take every care in your home**

**We offer a comprehensive service**  
All types of chimneys swept to relevant BS Std.  
Bird guards & cowls, etc. supplied & fitted  
Advice freely given, problems solved  
Carbon monoxide detectors  
Chimney pots replaced

**01765 688078**  
[www.sweepintheales.co.uk](http://www.sweepintheales.co.uk)

Stove Refurbishment  
Stove servicing and repair  
Solid fuel stove installations  
Stainless steel flexible linings  
Stainless steel rigid flue systems  
Only high quality components are used

**HETAS qualified & registered installer**

**STOVE INSTALLATION**

# The Black Bull

Reeth's Oldest Inn, serving a range of Real Ales

Comfortable en-suite accommodation,  
Traditional Pub Fayre served daily  
Sunday Carvery (booking advised),  
Coaches welcome

Tel: 01748 884 213,  
Email: [bookings@theblackbullreeth.co.uk](mailto:bookings@theblackbullreeth.co.uk),  
Black Bull, Reeth, DL11 6SZ,  
[www.theblackbullreeth.co.uk](http://www.theblackbullreeth.co.uk)



## The Old School Muker Art Gallery & Craft Centre



The best regional and British art & crafts housed in the unique setting of Muker's 18th Century school:

- » Two floors of art & crafts
- » Relaxed, self-service cafe with coffee, cake & wi-fi
- » Outdoor seating in our private walled garden with views of Kisdon & Buttertubs
- » Situated in Swaledale in the Yorkshire Dales National Park

Guning Lane, Muker, Swaledale, DL11 6QG  
[www.theoldschoolmuker.co.uk](http://www.theoldschoolmuker.co.uk)  
Tel: 01748 886155  
email: [ask@theoldschoolmuker.co.uk](mailto:ask@theoldschoolmuker.co.uk)

## Harriet Jane FLOWERS

Based in Swaledale with over ten years' experience.

Bespoke bouquets and arrangements tailored to suit your desires and requirements. This can be anything from a full wedding package, flowers for any type of event, special occasions including birthdays, Anniversaries, and tasteful Funerals.

[harrietjaneflowers.co.uk](http://harrietjaneflowers.co.uk)  
[harrietjane.flowers@hotmail.co.uk](mailto:harrietjane.flowers@hotmail.co.uk)  
07746740966

## REETH AND DISTRICT GAZETTE LTD



Firstly, last month's results. Mark Cavendish had an excellent Tour de France, winning four stages and equalling Eddy Merckx's all time record of most TdeF stage wins: 34 in total. No other rider is anywhere near those two. I wonder if our esteemed editor will consider Cavendish as worthy of an honour. Not that he needs one as he is an absolute legend and when it comes to sprinting, the GOAT.

This month's lyrics are by special request from one of our customers who says he always does the lyrics, but never sends in his answers. He's got no choice now. (You know who you are.) Anyway, he requested some Bob Dylan lyrics as it was his (Bob's) 80th birthday way back in May. So, these are the first lines of which Dylan songs? (And even if you don't know them all, perhaps no-one else does either.)

- Mama, take this badge off of me
- Johnny's in the basement mixing up the medicine
- Nobody feels any pain
- Oh, where have you been, my blue-eyed son?
- Once upon a time you dressed so fine you threw the bums a dime in your prime
- Come gather 'round people wherever you roam
- How many roads must a man walk down

For the tiebreaker: Which Dylan song is a favourite in the chicken coop?

The usual rules apply with no internet use allowed - unless it is to listen to my show from 10.00am - 1.00pm every Tuesday on Bishop FM. (It won't help but you can have a go at guessing the years in the 'Mystery Hour') And you can also listen to my other show on Monday evenings from 7.00pm - 8.00pm.

Requests can be sent via text on 01388 207070; or via the contact button on the website [www.bishopfm.com](http://www.bishopfm.com)

Lyrical answers can be left at the Post Office or sent via e-mail to:

[cluderay@reethpostoffice.co.uk](mailto:cluderay@reethpostoffice.co.uk)

MAC

### THE OLD TEMPERANCE BOOKSHOP

Reeth, Richmond, DL11 6TE

Tel. 01748 884185

Christian books &  
cards, Fairtrade crafts  
and food

Beside the village green  
in Reeth, we are 50  
yards up from Reeth

Evangelical Congregational Church

**Have you seen our  
Little Wool Pots ?**

*Opening times:*

**1.30pm - 4.00pm Mon, Thurs, Sat  
10.30am - 4.00pm Fri**





**Visitor Centre Open Daily**

**Calvert's Restaurant**

New Sharing Board Menu!  
Table reservations welcome  
reservations@wensleydale.co.uk

**1897 Coffee Shop**

Indoor Dining, Garden &  
Take Away Food & Drink

**Cheese Experience**

Cheese Making Demonstrations  
and Cheese Tastings!

**Cheese & Gift Shop**

Artisan Cheese and Unique Gifts  
wensleydale.co.uk T: 01969 667664

**NORTHERN WALLS**

**DRYSTONE WALLING  
& LANDSCAPING**

Master Dry Stone Waller

Former National Trust  
gardener with 20 years

experience

City and Guild Certificate in  
Horticulture

[www.northernwalls.com](http://www.northernwalls.com)

**Tel 0795 148 1239**

**R. & W. GIBSON & SON Ltd.**

**CERAMIC WALL**

**& FLOOR TILERS**

**SHOWROOM NOW OPEN**

Monday - Friday: 9.00am - 4.30pm

Saturday: 10.00am - 1.00pm

(or by appointment)

At Borough Road,  
Gallowfields Trading Estate

DL10 4SX

Tel. 01748 - 822682 (Home)

Tel. 01748 - 821909 (Showroom)

**"We cover the Dales"**



**SWALEDALE  
MUSEUM**

**REETH**

**DISCOVER THE SECRETS  
& STORIES OF THE DALES**

**OPEN Monday - Thursday**

**10.00 am to 5.00 pm**

[www.swaledalemuseum.org](http://www.swaledalemuseum.org)

**FIND US AT THE  
GOLDEN LANTERN**

**DL11 64X**

**PROPERTY MAINTENANCE**

General Building Work, Dry Lining, Decorating, Electrical Work, Kitchen Fitting, Joinery, Paving, Garden Maintenance, Roofing, pointing & guttering work. Small jobs welcome.

Free estimates.

Contact Martin or Django

Tel 01748 886 465 Mob: 07813 715 120

Email: martiskiss1960@gmail.com

**Don't Blame The Bin Men and Women**

They do an excellent job of clearing away all our rubbish. And don't blame RDC who stated that they were struggling for staff and requested that people not leave anything at the recycling points if they were already full.

So who is to blame for the atrocious state of the recycling bins in Place Hill recently?

**I blame you.** You who ignored the request to take your recycling back home if the bins were full, and just dumped it there regardless. Also you who I saw tossing a large box into the bin without collapsing it. No wonder the bins fill up so quickly. Are you so pressed for time that you cannot spare ten seconds to collapse a cardboard box? Or are you just too idle and/or selfish to do so? And I blame you who ignores the notices that say the bins are only for paper/card/glass/plastic/tins etc and dumps any old rubbish regardless. Just bought a massive new TV? Why not dump the whole packaging, polystyrene and all, in the recycling bins? Are you that lacking in intelligence that you are not aware that you should not be doing this? Perhaps your actions indicate that you are.

As always, it's the thoughtless, selfish actions of a few who spoil things for the many. But what I can't understand is that this is our village, our community. You live here, so why do you sh\*t on your own doorstep?

MAC

**R.L.G**   
**Property Services**

- Paving • Groundworks • Decorating
- Pressure Washing • Garden Maintenance
- General Repairs & Improvements  

**0737 607 3816**  
**01748 884 321**

Email: Ryang2190@gmail.com

**Hindsight**

**Accountants LLP**

Tony Fava FCA

- Bookkeeping, Payroll and VAT Returns
  - Annual accounts and tax returns
  - Company Formations

11 Finkle Street, Richmond, DL10 4QA

Tel: 01748 822049

Email: tonyfava@hindsightaccountants.co.uk

**CHARMING OLD COTTAGE IN THE CENTRE OF REETH (sleeps 6+)**

Open fire & background heating.

Fully fitted kitchen, dishwasher, fridge/freezer.

2 bathrooms, 2 double bedrooms, 1 twin bedroom & attic play area/fourth bedroom with 3 single beds.

Private, secure, rear courtyard area.

Dogs welcome.

Contact Denyse on 01325 722786 or e-mail denyse00@btinternet.com



## Swale Singers' founder passes on

**Shelagh Thomlinson**, much-loved and much-missed founder of the Swale Singers, died unexpectedly but peacefully at her home in Gunnerside on 6 July. Shelagh was one of those amazing people who had a positive impact on countless lives.

Her enthusiasm and genuine interest in other people endeared her to everyone. A teacher by training, she was a regular helper at Gunnerside School, hearing countless children read.

The fund set up in memory of her husband Hugh has contributed to the musical education and enrichment of many. She made a huge contribution - finan-

cial, practical and inspirational - to the life of Gunnerside village and to Swaledale as a whole. The Swale Singers started over 30 years ago as a group of friends meeting to sing around Shelagh's grand piano. As numbers increased, the choir was formed and, under the guidance of musical directors, has given hundreds of concerts over the years. Shelagh believed that singing with a choir brings friendship, a sense of achievement, deep pleasure and enrichment. For this, choir members past and present, will be forever grateful. Lockdown stopped our activities, but it didn't stop Shelagh's positivism. With her talented gardener Isabel, she created a Life Affirming Lockdown Garden.

A grand opening party was planned for 20 July but sadly Shelagh died two weeks before. In honour of her determination, her love of a good party and a celebratory drink or two, the party went ahead as planned. The sun shone, the bees buzzed, the flowers bloomed, the glasses clinked, a band played, there was laughter and merriment. Shelagh would have loved it. (see photo).

Elizabeth



cial, practical and inspirational - to the life of Gunnerside village and to Swaledale as a whole. The Swale Singers started over 30 years ago as a group of friends meeting to sing around Shelagh's grand piano. As numbers increased, the choir was formed and, under the guidance of musical directors, has given hundreds of concerts over the years. Shelagh believed that

## M.W Waste Services

Environmental & Drainage Specialists

Septic Tanks Emptied & Cleaned  
Blocked Drains Cleared Fast  
Grease Traps & Interceptors Emptied  
Soakaways Rebuilt & Repaired  
Gully Emptying & Street Cleaning  
Refuse Collection

Septic Tanks Installed  
High Pressure Drain Jetting  
Mobile Steam Cleaning  
Sewage Plant Maintenance  
Industrial & Domestic Work Carried Out

Low Hang Bank Depot  
Melsby  
Richmond  
North Yorkshire  
DL10 5NQ  
Tel: 01325 377860/377850  
24/7 Call Out  
[Http://www.mwwaste.co.uk](http://www.mwwaste.co.uk)

Clear Your Blocked Drains Fast With Our High Pressure Jetter  
Free Quotes & Estimates



## BLUEBOX PRODUCTIONS AUGUST UPDATE

### September activities begin...

As Summer comes to an end, we are excited to share a reminder of what we have happening this month as we return (hopefully) to face-to-face delivery and live events.

#### Activities

Two new activity sessions launch in partnership with Leyburn Arts and Community Centre.

Sessions run from Monday 13th September.

**Leyburn Youth Drama Club** - budding actors and backstage crew are invited to join our brand-new youth drama club. Weekly sessions will run after school during term-time and cover an exciting range of themed activities to learn new skills and techniques in all aspects of running events and professional theatre productions both on and off Stage. Sessions will be led by actor and educator Jennifer Sagers. Group 1: 4.00-4.45pm for 6 to 10-years-old (£4.50 per session). Group 2: 5.00-6.30pm for 11 to 19-years-old (£7.50 per session). Fees payable termly in advance.

**Musical Cultures** - Discovering our creative roots. We are inviting young people 11 to 25 years old on a journey around the world exploring different cultures and their musical heritage. Together, they will choose the countries they visit (online) and research the traditional and popular music styles of their chosen destinations. This might be Samba drumming in Brazil, Folk music in Hungary or Raga Music in India. Participants will work with spe-

cialist guest musicians to experience and make-music in a range of different styles and discover how they have influenced their own musical interests and creativity when they return home from their travels. Regular departures 7.00-8.30pm.

**Play>Record>Perform** - Our regular sessions start again on Friday 3rd September and are perfect for musicians looking to gain experience playing in a group and/or developing their solo performance. Music styles covered are varied from jazz to rock to musical theatre. Our focus for the Autumn is preparing for our performance opportunities at Leyburn Jazz Festival and as part of our 30th Anniversary Dinner Dance in November. To begin with, sessions will run 6.30pm-9.30pm and be a combination of in person and online delivery using JamKazam.

**Competition** - Could you design our mascot? As part of our 30th anniversary celebrations we are looking for talented young creatives aged between 11 and 25 years old to help us design a mascot so we are hosting a competition to do it! Your character should be original and all your own work. It should represent what we offer - this could be anything from playing an instrument, singing, dancing or acting to directing a play, being a sound and lighting technician or organising an event. Your design should appeal to 6 to 19-years-old.

If you feel you have the skills needed to create a new mascot for us, your entry must reach us before the closing date of 30th September 2021 for the 1st, 2nd and 3rd place will all win prizes. For full details and how to enter visit: [www.blueboxt.co.uk/mascot](http://www.blueboxt.co.uk/mascot)

(see next page)

## REETH AND DISTRICT GAZETTE LTD

hance to win up to £100 of gift cards. 1st, 2nd and 3rd place will all win prizes. For full details and how to enter visit [www.blueboxt.co.uk/mascot](http://www.blueboxt.co.uk/mascot)

### Events

Live Theatre performance. Holmes and Watson: The Farewell Tour By Stuart Fortey. This hilarious live theatre experience by Pyramus and Thisbe Productions will be performed at Leyburn Arts Centre on Thursday 23rd and West Burton Village Hall on Friday 24th September. Tickets are £12 available from Leyburn Arts and Community Centre reception, 01969 624510 or online at [www.leyburnartscentre.com](http://www.leyburnartscentre.com) or [www.blueboxt.co.uk/boxoffice](http://www.blueboxt.co.uk/boxoffice)

### Coming up...

Tickets are now on sale for the first Leyburn Jazz Festival which takes place over 3 days from Friday 22nd to Sunday 24th October. Full details of the artists performing can be found at [www.leyburnjazz.co.uk](http://www.leyburnjazz.co.uk). The Colin Bailey Band will present an afternoon of standards and songbook favourites in the comfort of Tennant's Garden Room Café on Friday from 2.30pm, hosting an event with local performers on Saturday from 11am. Simon Chorley, Jack Pearce and Paul Edis will be performing. Paul will also be leading a music workshop on Sunday morning for 11-19-year-olds.

Tickets are on sale for our 30th Anniversary Dinner Dance which will be held on Saturday 27th November at The Falls Café and Giftshop, Aysgarth. Tickets cost £30 which includes welcome drink, three course meal with tea and coffee. Tables will seat up to 8 people. Entertainment will be provided by the Colin Bailey Band with special guests and members of the

Play>Record>Perform project. Proceeds will support our performing arts activities for young people in Wensleydale and Swaledale. A copy of our latest Opportunities Update bulletin can be downloaded from our website [www.blueboxt.co.uk](http://www.blueboxt.co.uk) or requested by email. To book tickets/ places or find out more information contact **Colin Bailey** on **07711 211169** or email **info@blueboxt.co.uk**. **Colin**

## STURDY TRAVEL

INDEPENDENT TRAVEL SPECIALISTS

Now at 1 Golden Lion Yard  
Market Place, Leyburn DL8 5AS

For all your travel needs, home and abroad

Call: **01677 422826**

Email: **robert@bakewelltravel.co.uk**



ABTA No. PE556

Part of Bakewell Travel



ATOL No. 10625

## Wensleydale Tree & Horticulture Services (Est. 1995)



David Allen (HND Arboriculture)  
Fully Insured (£5 million)  
Professional tree work: felling, crownthinning etc. to BS3998

Tel **01969 667364** Mobile: **07811 576108**

E-Mail: **treesinhawes@gmail.com**

**www.treesinwensleydale.com**

## S.J.R Plumbing Services

For all of your domestic  
Plumbing requirements.

C & G/Advanced C & G Qualified  
Reliable With Very Competitive Rates

Based in Reeth

**01748-884036**

**Or 07977-297563**



## Sustainable Swaledale

### Art and the Environment

If you missed the exhibition of art work relating to climate change, at the Bainbridge Quaker Meeting House, you can see many of the panels online. The variety and quality of the work was excellent and the exhibition included work by local school children. Work was themed around issues such as climate change, plastic pollution in the sea and recycling. Many of the artists commented that creating the artwork had encouraged them to act differently. View the panels at:

[lovingearth-project.uk/test-gallery/alphabetical-gallery/](http://lovingearth-project.uk/test-gallery/alphabetical-gallery/)

Ali Foxon from Boggy Doodles has developed a **guided green sketching booklet** for North Pennines Art Week. Green sketching is about observing and sketching your surroundings with the emphasis on connecting with nature so no need to worry about being good at art. The booklet and videos on getting started are available on the North Pennines website.

Source: [www.northpennines.org.uk/green-sketching](http://www.northpennines.org.uk/green-sketching)

### Climate change: IPCC report

The UN's **Intergovernmental Panel on Climate Change (IPCC)** has published a report saying that human activity is changing the climate in unprecedented and sometimes irreversible ways.

Scientists have concluded that a catastrophe can still be avoided if we act quickly. Source: [www.independent.co.uk/climate-change/news/ipcc-report-2021-climate-un-b1899193.html](http://www.independent.co.uk/climate-change/news/ipcc-report-2021-climate-un-b1899193.html).

### Climate change consequences for the wine industry

Climate change is impacting the wine industry with projections that by 2100, parts of Europe will become too warm for white wine production possibly making areas like Swaledale more attractive. Find out more in the blog post **Grape Expectations** on the Sustainable Swaledale website.

Source: [www.sustainableswaledale.org/blog/grape-expectations/](http://www.sustainableswaledale.org/blog/grape-expectations/)

### Planning: local occupancy and barn conversions consultation

The National Park Authority is **consulting on the application of planning rules covering local occupancy and barn conversions** as part of updating its local plan used to consider planning applications in the Dales. Comments are particularly sought from people/groups directly affected by these issues. The consultation document and online survey is available on their website: [www.yorkshiredales.org.uk](http://www.yorkshiredales.org.uk). Type 'consultation 4' into the search box. Consultation closes 20/09/2021.

### RecycleNow

Never sure what you can recycle? A new website - **RecycleNow** allows you to plug in your postcode and see what your local authority collects. You can also search by item to check if it can be recycled. Another handy option is that you can search by room e.g. bathroom to ascertain what can be commonly recycled from that room.

Source: [www.recyclenow.com/](http://www.recyclenow.com/)

### Swifts and swallows

As these birds gather in preparation for their migrations, you can still **log sightings** on the Sustainable Swaledale site. A map shows the distribution of sightings: (see next page)

## REETH AND DISTRICT GAZETTE LTD

[www.sustainableswaledale.org/swifts-swallows-martins-project/](http://www.sustainableswaledale.org/swifts-swallows-martins-project/)

### Woodland planting

A Richmondshire Today article looks at the motivation behind the creation of **new areas of native woodland in Upper Wensleydale** at Sleddale Pasture and Swinesett Hill.

Source: Richmondshire Today 2/8/2021.

Clickable links available via the Sustainable Swaledale website.

**Find out more and join in**

**Email us:**

[info@sustainableswaledale.org](mailto:info@sustainableswaledale.org)

**Facebook Group:**

Sustainable Swaledale

**Website:** [www.sustainableswaledale.org](http://www.sustainableswaledale.org) where you can sign up to our free newsletters, and choose to support us as a member for £5 per year.

**Sustainable Swaledale Group**



**All aspects of tree work carried out**

**by fully insured and NPTC qualified tree surgeons.**

**Tree removal, pruning, planting, hedging and stump grinding.**

**Contact Tom Hollingworth  
07929322227**

**[www.arborestrees.co.uk](http://www.arborestrees.co.uk)**



## Hudson House Centre Reeth

**Owned by the Community of  
the Two Dales**

Community

- Gallery
- Learning
- Library
- Orchard
- Transport

National Park Centre

North Yorkshire CC

Police

Richmondshire DC

Swaledale Festival

Business Forum

Hot drinks vending machine

Internet & WiFi

Local notices & information

Meeting Rooms

Tourist Information & Shop

**Open all year**

7 days a week

See website for times

Silver Street Craft Units

managed by Hudson House.

For all enquiries contact

Jill May.

**01748 884485**

[www.hudsonhouse.info](http://www.hudsonhouse.info)

Fremington  
dalesbikecentre.co.uk  
tel:01748 884908



Cafe & Cakery

**SOUPER TUESDAYS**  
Homemade soup, bread roll,  
slice of cake & hot drink  
Only: £7 every Tuesday

**OPEN EVERYDAY!**

Book a Stay  
14 beds Bunk & Breakfast

**New & Ex Hire Bike Sales**  
**Mountain/Road Bike Hire**  
**E-Bike Hire & Sales**  
**Bike Servicing**

**SHOW STOPPER FRIDAYS**  
Every week a 'Showstopper' of a cake!



**McGarry & Co** SOLICITORS

*Local Knowledge & Practical Advice*

**Your Legal Companion**

- PROBATE & ADMINISTRATION
- POWERS OF ATTORNEY
- WILLS
- NURSING & RESIDENTIAL HOMES
- AGRICULTURAL MATTERS
- LAND TRANSACTIONS

Offices At: *Barnard Castle* *Haus*

mbsmcgarry.co.uk e. office@mbsmcgarry.co.uk t. 01833 600 160 DL12 8EQ t. 01969 666 290 DL8 3QS

**FRIENDS' SCHOOL AT REETH TRUST**

Charity Number 529603

**Grant Applications for the Academic Year 2021-22**

Small grants are available to local young people, under the age of 25, attending **full-time** further education, towards the cost of their studies. (Not transport costs). Applications need to be received before **Monday 20th September.**

For an application form, please contact Friends School at Reeth Trust Secretary  
By e-mail to [gaynorhemming@gmail.com](mailto:gaynorhemming@gmail.com)  
or by post to

**Gaynor Hemming, 20 King St, Barnard Castle. Co. Durham, DL12 8EP**

## Reeth Rural Radio Network

Many readers will already be familiar with Reeth Rural Radio Network (RRRN). Setup in 2004, this is a volunteer-run service providing wireless broadband connections to properties in lower Swaledale (from Marske and Marrick to Gunnerside) and Arkengarthdale. Our aim is to ensure that even the most remote houses can get access to decent broadband. We are just one such community service - a similar scheme covers Muker, Keld and the rest of upper Swaledale.

The principles of the network are simple: some of the local population centres already have high-speed fibre-optic broadband connections available. We tap into these, and then bounce these connections wirelessly up the valleys to reach the most remote properties. If you look carefully, you'll see our small white antennas perched on top of buildings such as The Buck Inn, Reeth, and the Kings Head in Gunnerside. Our belief that decent broadband is an essential service, no matter where you live, does not always seem to have been shared by commercial providers. While BT are continuing to roll out fast fibre to some Dales villages, the progress has been glacial, and many houses remain too far from the 'green boxes' (which are usually in village centres) to sustain a decent connection. However, this is slowly improving - it is well worth checking latest status with BT as you may find that your village is one of the lucky ones. Similarly, mobile phone 4G connections are also available up Swaledale (though not Arkengarthdale), primarily with EE and O2. If you have got line of sight to a mobile phone mast, then these connections are well worth investigating - a 4G dongle that plugs into your computer gives more

than enough bandwidth to have a Zoom call, or watch Netflix, and the monthly charges have come down substantially in recent years. We also have all of our fingers (and toes, and everything) crossed, as the NYCC-funded 'MANY' project (Mobile Access for North Yorkshire) is installing a 5G mast in Arkengarthdale. While details are still uncertain, we expect this to provide high-speed wireless broadband connections to houses in lower Arkengarthdale, that have line-of-sight to the mast at Bouldershaw. These connections are likely to require a small box on the outside of your house, as the 5G signal won't penetrate our thick stone cottage walls. They may also be comparatively expensive, given the new technologies being used. While it is very exciting to see another broadband option become available, it will still only cover a limited area - wireless connections are bound by the laws of physics, and the signals can't bend around the twists and turns of the valleys. It seems very likely that there will continue to be many remote properties that won't be able to benefit from commercial broadband for years to come, if ever. Therefore, despite these exciting new developments, it is our intention to continue to maintain and develop the RRRN. We are currently putting substantial investment into the network, building new infrastructure in Low Row & Marske to improve the speed and resilience of the network, and with future upgrades planned elsewhere. Our volunteers continue to add new connections, including free Wi-Fi connections in local churches and other community centres.

If you're interested in getting connected, or indeed in helping us run the network, please contact:

[sales@swaledale.org](mailto:sales@swaledale.org)  
Adam

### **Have Your Say – Local Occupancy and Barn Conversions**

The National Park is updating the Local Plan that defines the rules used when making planning decisions in the Dales. Feedback from residents has shown that there is a lot of interest in how rules are applied with respect to local occupancy and to barn conversions.

The Park has launched a consultation specifically on these topics. It is particularly keen to hear from people or groups directly affected, but we are all invited to comment.

It is worth remembering that the National Park neither builds nor sells homes - all it can do is set the rules used to grant planning permission. The consultation is therefore about these rules - there's no point commenting about anything else!

#### **Local Occupancy**

The purpose of the current 'local occupancy' strategy is to build up a growing stock of dwellings specifically for households that have a need to live in the Park, typically because of work or family. It works through the planning system by applying conditions as to who can occupy a property. Local occupancy homes tend to be 15-20% cheaper to buy than properties on the open market because there are fewer potential buyers, which also means it can be harder to get a mortgage.

An alternative to 'local occupancy' is a system based on 'principal residence', meaning that the occupiers must live in the house most of the time. This system discourages second home use but is open to more people moving permanently into the Dales. It can mean more

homes are built (because they are easier to sell) but they would be more expensive for local buyers.

The consultation is asking if we prefer to keep 'local occupancy', replace it with 'principal residence' or just let the market prevail.

#### **Barn Conversions**

The planning rules for barn conversions have changed recently and as a result more permissions have been granted, and more conversions carried out. The Park is reviewing its rules with regard to location, occupancy and design of barn conversions.

As more barns get converted to residences, focus will shift to barns in more remote locations, where the impact on the landscape and demand on local services may be felt more strongly. The consultation is asking if conversion of more remote barns is desirable, and whether applications should be considered on a case-by-case basis or be quota based.

Further questions relate to the permitted use of a barn conversion. Should they be reserved for local occupancy? Should holiday-let use be preferred? Or should they be sold on the open market and some of the sale price reclaimed and used to conserve barns that would otherwise fall into ruin? A final set of questions relate to the design of barn conversions. The current approach leans heavily towards the preservation of the heritage value and features of a barn, which can be at odds with building regulations and modern living demands for natural light and living space. Which is more important: retaining barns' original features

(see next page)



## REETH AND DISTRICT GAZETTE LTD

and appearance or creating liveable housing? Is it better to allow the external appearance of a barn to be modernised than to allow it to fall down?

If you'd like your views to be heard, tell the National Park. There is more information in the consultation document and a link to an online survey where you can answer any or all of 19 questions.

Visit: [www.yorkshiredales.org.uk](http://www.yorkshiredales.org.uk) and type 'consultation 4' into the search box. The consultation closes on 20<sup>th</sup> September. **Rob**

### Drone Flight over Arkengarthdale

For those Residents of Arkengarthdale and anyone else who may be interested, a Drone Video covering almost every location within the Dale, from Arkle Moor to Tan Hill, is now available.

The video was taken during the Covid Summer of 2020 and plays from a Memory Stick for over 50mins on either 4K TVs or PCs and Laptops with a USB Port. Some copies of the Video have already been distributed but for anyone else wishing to purchase a Memory Stick, these are available for £12 from Ray Wright 884652 or Email [4rayann@gmail.com](mailto:4rayann@gmail.com). A contribution from each sale will support the Yorkshire Air Ambulance. To order at a price of £10 please contact Ray on 01748 884652 or Email [4rayann@gmail.com](mailto:4rayann@gmail.com) **Ray**  
(see sample still image)

### HOLIDAY COTTAGE REETH

“Glenkobla” is a cosy holiday cottage ideally situated just off the top right hand corner of the village green.

Sleeps 1-2

Tel. 01748 884237

E-mail: [walkers.helmsgarth@gmail.com](mailto:walkers.helmsgarth@gmail.com)



Going above and beyond for our clients...

For more information please visit our website at:  
[hallandbirtles.co.uk](http://hallandbirtles.co.uk)

CONVEYANCING    FAMILY MATTERS    WILLS    THE ELDERLY CLIENT

**Hall & Birtles**  
-SOLICITORS- 

Our services include:

- Landlord & Tenant
- Buying & Selling Property
- Wills, Trusts & Probate
- Divorce & Matrimonial Matters
- Commercial & Private Disputes
- Agricultural Matters
- Powers of Attorney

**30 min FREE initial consultation**

Directors: Alastair C. Birtles BA Hons | Stuart J. Hall LLB | Deborah C. Parish LLB

Leighburn Office  
The Office, Golden Lion Yard, Leighburn,  
North Yorkshire, DL8 5AS  
Tel: 01969 425524  
Email: [leighburn@hallandbirtles.co.uk](mailto:leighburn@hallandbirtles.co.uk)

Hawes Office  
Bank Chambers, Main Street, Hawes,  
North Yorkshire, DL8 5QL  
Tel: 01969 667171  
Email: [hawes@hallandbirtles.co.uk](mailto:hawes@hallandbirtles.co.uk)



# REETH AND DISTRICT GAZETTE LTD



**4**  
CLEANING  
SOLUTIONS

**BOOK NOW!**  
PRICES QUOTED ON REQUEST



**DOMESTIC CLEANING**



**HOLIDAY HOME CLEANING**



**COMMERCIAL CLEANING**



**DEEP CLEANING**



**OVEN CLEANING**



**CARPET/UPHOLSTERY CLEANING**



**OUTDOOR CLEANING**



Eye4CleaningSolutions



eye4cleaningsolutions@gmail.com

Cherry Holme, Reeth, North Yorkshire DL11 6SY

**TEL: 07903 368132**

## The Charles Bathurst Inn ARKENGARHTDALE

Outstanding fresh food served in  
a warm & friendly atmosphere.

19 en-suite bedrooms with amazing views.  
Available for dinners, weddings & meetings.



- Lunch & Sunday Roasts Mon-Sun 12pm-2.30pm •
- Evening Menu 6pm-8.45pm Monday-Friday & Sunday  
5pm-8.45pm Saturday

**FOR FURTHER DETAILS OR TO RESERVE A TABLE**

Telephone: 0333 700 0779 Website: www.cbinn.co.uk

## The Punch Bowl Inn

11 En-suite Bedrooms  
all with amazing views across the valley



- Lunch Menu 12pm - 2.30pm Monday - Saturday •
- Evening Menu 5pm - 8.30pm Monday - Saturday •  
Sunday 5pm - 8pm
- Traditional Carvery Every Sunday 12pm-2.30pm •
- STEAK NIGHT 1st and 3rd Tuesday of the month •

**FOR FURTHER DETAILS OR TO RESERVE A TABLE**

Telephone: 0333 700 0779 Website: www.pbinn.co.uk

## MICHAEL GUY ELECTRICAL

FULLY QUALIFIED ELECTRICIAN

Over 20 years experience working in  
the dales in all areas of  
electrical work.

Some of my services include:

Complete rewires | Electrical installation  
condition reports | Electrical vehicle  
charging points | Additional & alterations  
to socket & lighting points |

Replacement of storage heaters to modern  
eco panel heaters.

Contact Michael :

T: 01748 886097 | M: 07980130017

Mail: [info@michaelguyelectrical.co.uk](mailto:info@michaelguyelectrical.co.uk)

Website: [Michaelguyelectrical.co.uk](http://Michaelguyelectrical.co.uk)

**APPROVED ROINTE HEATER INSTALLER**

**NICEIC APPROVED CONTRACTOR**

## James Peacock



### Solid Fuel Merchant Bainbridge

Good quality fuels at  
competitive prices.  
Deliveries to Wensleydale,  
Swaledale and Coverdale.  
No delivery too small.

Tel. 01969 650212/650465

Email:

[james-peacock@btconnect.com](mailto:james-peacock@btconnect.com)

[www.james-peacock.co.uk](http://www.james-peacock.co.uk)

## YORKSHIRE FOOT CLINICS

Podiatry/Chiropody  
Alex Kravchenko MChS, BSc Pod  
(Hons)

Nail cutting, callus, corns &  
ingrowing nails

All treated in the comfort of your  
home

Tel. Richmond 850020



### Maths , Science, English Private

Brown Hill Top  
Low Row  
Richmond  
DL11 6NB

Tel. 01748 886201

Email: [bespocketutors@gmail.com](mailto:bespocketutors@gmail.com)

[www.bespocketutors.org.uk](http://www.bespocketutors.org.uk)

## DORANT



**NEW CAR?**

We probably can - most makes.

**USED CAR?**

We surely can - thousands to choose  
from

**LCV / DOUBLE CAB?**

Of course we can - new or used.

**FINANCE?**

We certainly can.

PCP Contract Hire

Lease Purchase

Hire Purchase

Part exchange welcome.

Jed Collins, Bridge Garage, Reeth

01748 - 884245

Service MOT Parts Tyres Bodywork

**DONE AND DUSTED  
HOLIDAY COTTAGE  
CLEANING**

**Weekday/weekend turnaround  
cleaning**

**Spring and Deep Cleaning**

**Full Laundry Service**

**Mattress Steaming**

**Carpets/Rugs Cleaned**

**Gardening and Maintenance**

**Temporary relief cleaning cover  
all year round**

**Long established, reliable with  
attention to detail**

**Tel K**

**01748**

**07583**

**to discuss you  
[www.doneanddusted.com](http://www.doneanddusted.com)**



**Sally Clark  
Podiatrist/Chiroprapist**

**MChS, BScPod (Hons)  
HSPC Registered**

15 Years Experience. Treatments in the comfort of your own home, Corns, Callus, Nail Cutting, Ingrowing Nails, All types of foot pain covered.

**01748 898778 or 07548 32378**

**Email: [sallysageandollie@gmail.com](mailto:sallysageandollie@gmail.com)**

## *Market Place*

Advertise free. 20 words or less.  
Non-business adverts only.

Free Daffodil bulbs looking for  
space to grow Tel: 886292



## KARL LONGDEN PLUMBING

Reeth, North Yorkshire

[karllongdenplumbing@yahoo.com](mailto:karllongdenplumbing@yahoo.com)

Tel. 01748 880364

Mob. 07969 329893

**24 HOUR CALL OUT SERVICE**



The clipart in this Gazette were downloaded for free non-commercial use.  
From sources:

<https://www.clipart.email/> & <https://pixabay.com>

<https://torange.biz/easter-clipart-29981> & <https://www.123freevectors.com>

<https://www.pngitem.com/> & <https://www.clipart-library.com>

<https://www.pxfuel.com/en/free-photo-jhznb>

<http://dl.maxpixel.freegreatpicture.com/> & <https://www.funquizzes.uk/general-knowledge-quiz-answers/>

## Climate change logo picked



**Violet is pictured with Mike Sparrow (centre) and school headteacher, Gordon Stainsby**

A Richmondshire student's art skills, and love for the green agenda, have seen her design chosen as the new brand for a climate change group.

Violet Livingstone-Owen's design depicting a world in two halves (one showing what it will be like if we save the planet' and the other if we don't) is to be the new livery for the Richmondshire Climate Action Partnership.

The 11 year old pupil of Reeth and Gunnerside Primary Schools said she was inspired by her interest in green issues. She said: "I did half good and half bad in my logo design. The one with factories shows how much pollution is going into the air. I gave that piece of land a darker shade for the smoke and soot on the ground.

"The fallen trees represent deforestation. The people are sad around that half because the animals have nowhere to live and it's getting too hot.

"In the other half people are replanting trees and not cutting them all

down. The animals have a place to live. There is no pollution in the water on the good side if people do beach clean ups.

"I think we need to drive less and be more active. We need to work as a community by giving time to help. We need to make a difference."

The Partnership brings together representatives from the district council, community organisations, individuals and businesses to take local action on climate change. An action plan for a net-zero carbon council has just been adopted by the District Council, and the partnership is working on a complementary one for the district. It is hoping that students and others will also come forward with ideas for projects to include in it.

"Violet's logo illustrates the wonderfully insightful clarity of a young mind," said Mike Sparrow, Deputy Chair of Richmondshire Climate Action Partnership.

"The stark contrast of a world that is nurtured with care and respect, juxtaposed to the spectre of what we all face if we ignore our responsibility to safeguard clean air and healthy ecosystems; a happy world versus a sad world. It reminds us that we all have a part to play, no matter how small, no matter your age, in protecting the legacy that we leave for future generations, and we are delighted to be able to use Violet's work as our motif."

To find out more about the partnership visit the Richmondshire Climate Action website or email [info@richmondshireclimateaction.org](mailto:info@richmondshireclimateaction.org)

Editor Note: See Rear Cover of this edition. **Mike B**

# REETH AND DISTRICT GAZETTE LTD

## VICTORIA COTTAGE

Lovely Period Cottage  
Overlooking Reeth Green  
Great Views. Sleeps 4

Email:  
judy.roger@btinternet.com

Website:  
www.victoriacottagereeth.com

**VICTORIA DESIGN GROUP LTD**  
Consulting Civil & Structural Engineers

Consulting Structural & Civil Engineers

*Structural Surveys  
All design work undertaken  
whether domestic or commercial,  
large or small*

Telephone: 01748 886717  
Email: office@vdg.co.uk  
Website : vdg.co.uk

## Fremington Village Hall

Redecorated and now with its own piano, the Village Hall (known locally as the Sunday School) is available to hire for all kinds of events, from regular classes, talks and community activities, to one-off functions like children's parties, lunches and dinners and special occasions such as wedding receptions and anniversary parties. The Hall has a small kitchen with electric cooker and microwave; toilet facilities including disabled toilet; and a small rear garden.

The Hall is a registered charity run by a small and dedicated volunteer committee. You can book the Hall by phoning or texting the bookings secretary **Alison Tupman** on **07967 839494** or

J. N. & E.  
**Capstick**

INSURANCE CONSULTANTS

*A local company small enough to care, but big enough to compete*

**FARM - COMMERCIAL - HOME - MOTOR INSURANCES**

Kirkby Stephen 017683 72285 - Sedbergh 015396 20124

Email: sales@capstickinsurance.co.uk

www.capstickinsurance.co.uk

WINNER  
CIR COMMERCIAL  
INSURANCE  
AWARDS 2017  
BROKER CLAIMS TEAM  
OF THE YEAR

50 YEARS  
TRADING FROM 1968 TO 2018

J N & E Capstick Insurance Consultants are authorised and regulated by the  
Financial Conduct Authority



# Home Run

*Pet sitting, House sitting, Dog walking*

I offer a friendly, personalised pet and house sitting service in and around Swaledale.

Nicola - 07866 336924  
nicola@homerundogsitting.co.uk  
www.homerundogsitting.co.uk



# A.J. CLACHER LTD

Established 1961

## PLUMBING & HEATING ENGINEERS

- Gas, oil and solid fuel central heating installations
  - All aspects of plumbing and gas installations
  - Boiler servicing and repair • Landlord Gas Safety inspections
  - Bathroom installations and Plumbing • Heat Pumps and Solar Heating
- Unit 38 Forge Way, Cleveland Industrial Estate, Darlington DL1 2PB

Tel. 01325 468372 • E-Mail info@ajclacher.co.uk  
www.ajclacher.co.uk





## 2Dales Football FC

The season culminated with our Annual Presentation Day followed by a BBQ. Awards made were as follows:

Bronze Skills - Thomas Wilkinson;  
Silver - Harry Parkin and Alfie Alderson; Gold - Aanoch Grant and Will Tyrala.

Under 5's. Most Improved - Eva Reynoldson; Player of Year - Jacob Coates.

Under 6's. Most Improved - Arlo Johnson; Player of year - Luke Williams.

Under 7's. Most Improved - Ryan Reynoldson; Best New Player - Robbie Wearmouth; Most Determined - Ben Guy; Player of year - Thomas Wilkinson.

Under 13's. Most Improved - Harry Parkin, Under 14's Most Improved - Aanoch Grant.

Futsal Awards for 2020. Striker - Alfred Atkin; Defender - Sam Draper; Goalkeeper - Will Tyrala.

Overall Cup or Trophy winners - Arkengarthdale School Football

Trophy for most goals scored - Oliver Scott

Gunnarside Estate Trophy for Under 13 Player of the Year and Norman Rutter Trophy for most commitment - Eidur Pickard- Sparne.

The Ice Cream Parlour Trophy for overall Player of the Year for Under 14's - Jack Dalton.

Inscribed medals were given to all Under 5's to Under 8's who had no competitive football this last season.

We are running an Under 8's team next season and building the Under 6's for the following season as they are not allowed to play competitive football until they turn 6. New interested players should contact myself.

By the time this goes to press we will have re-started training and we are looking to celebrate our 21 years by inviting back some past players.

**David Williams - Chairman**  
[davidwilliams@yuillgroup.co.uk](mailto:davidwilliams@yuillgroup.co.uk) 01748 884650

*Martyn Leaver*

*Dry Stone Waller*

- Farm or domestic work
- Drystone or facewalling
- Fence repairs and paving
- Misc jobs etc

**Thwaite 01748 886025**  
**Mob: 07971 456 043**

**Cosy Holiday Cottage**

Attached to owners' farmhouse on hill farm in Arkengarthdale. Sleeps 2. No pets. E.M. on request.

**Mrs Gladys Atkinson**  
**Tel. 01748 884550**

The Gazette is online:  
[www.2dales.org.uk](http://www.2dales.org.uk)



## Reeth New outdoor children's gym

Youngsters in Swaledale and Arkengarthdale are taking advantage of a new outdoor children's gym.

An ageing zipwire at the Reeth play area has been replaced with four pieces of gym equipment which are designed for primary school aged children. An arm and pedal cycle, a rower, a double slalom skier and a double strength challenge now sit side by side with traditional swings and slides.

It is hoped the equipment will help youngsters develop balance, improve co-ordination and build agility and strength.

The £5,224 scheme received a £3,047 grant from Richmondshire District Council's Community Investment Fund. It was topped up with cash from the parish council, and North Yorkshire County Councillor Yvonne Peacock's Locality Fund.

The play park equipment was replaced with exercise equipment after the parish council asked children what they wanted. It is hoped that the new equipment will allow the children to enjoy physical exercise in a fun way and encourage them to develop active lifestyles.

The play park is the only one in Swaledale and Arkengarthdale and is used regularly by local children as well as by visitors.



*Councillor Clive World at the opening of the upgraded park with Councillor Richard Good and local residents.*

**Editor Note:** Come on Rishi, 'lets be avin you'. I want to see you doing a quick round one early morning. You are always welcome and I mean that mate.

**Mike B**

**Online Video Lessons**  
Contact me to find out more...

Music Tuition for all ages with  
[www.colinbaileymusic.co.uk](http://www.colinbaileymusic.co.uk)  
[info@ckmservices.co.uk](mailto:info@ckmservices.co.uk)  
07711 211169

## M. GUY - PLUMBING

For all your plumbing requirements

AGAS & RAYBURNS SERVICED

[kathrynguy@designermakersmarket.co.uk](mailto:kathrynguy@designermakersmarket.co.uk)

**Tel: 01748 - 825640**

## Chapel Home & Garden Services

A friendly, reliable and efficient service for all your garden maintenance. Services include pressure washing, tree pruning, hedge trimming, rotivating and all year round garden care. Fully insured, with very competitive rates. All tasks for garden considered.

Contact: Richard Eagle:  
The Old Chapel.  
Marrick.  
07807 811795



# REETH AND DISTRICT GAZETTE LTD



**nh flooring**

*The Carpet & Flooring Specialist*

- Amtico
- Karndean
- Panaget
- Brintons
- Westex
- & more

**nicf**  
national institute of carpet & floorlayers

• Carpets • Wood Flooring • Laminates  
• Vinyl Tiles • Vinyl Sheets • Rugs • Accessories

Contact us now for a FREE quote, advice or more information

t: 01748 822834 m: 07789 996526  
e: enquiries@nhflooring.co.uk  
w: www.nhflooring.co.uk

Unit 6 Borough Court, Borough Road, Gallowfields Trading Estate, Richmond. DL10 4SX

 @nhflooring  
 @nh\_flooring  
 @NH\_Flooring



**Scouts Swaledale**

LOTS OF INDOOR ACTIVITIES FOR YOUNG PEOPLE PROVIDED BY The Scouts available to ALL young people you don't have to be in the Scouts to access & enjoy these



**Welcome to The Great Indoors**

100+ stay-at-home activities to help your kids learn new skills over the next few weeks and months.

Take a look

Dear future me  
What does the future hold? Use your imagination to create a self-portrait of yourself in the future.

- 6-8 yrs > **BEAVERS**
- 8-10½ > **cubs**
- 10½-14 > **SCOUTS**
- 14-18 > **EXPLORERS**
- 18-25 > **network**

LOG IN @ [www.scouts.uk/the-great-indoors](http://www.scouts.uk/the-great-indoors) Enjoy & have FUN.

Find out more about Scouting in Swaledale & Atkengarthdale contact Richard on 884353

## Together for Trees

Back in March we put out a call for anyone with a bit of land to spare for tree planting to get in touch.

This request was issued as part of 'Together For Trees', a community project jointly operated locally by the Yorkshire Dales Millennium Trust and Sustainable Swaledale.

The response was fabulous. Fourteen kind and generous householders and landowners came forward offering sites in Langthwaite, Reeth, Grinton, Whitaside, Low Row and Crackpot, ranging from short (but very worthwhile) runs for hedge planting, to areas of an acre or so where new woodlands can be developed, with many shades of green in between.

All these sites have now been visited by Millennium Trust experts to identify the best species and planting patterns, checked by the Yorkshire Dales National Park Authority to make sure there are no reasons not to plant, and where appropriate, a contract to erect stock-proof fencing to protect the trees has been secured.

We're currently in the process of finalising plans and making sure the planting schemes will have a positive impact on the local landscape as well as the broader environment.

All is going well so we'll soon be ready to plan the actual planting which will take place over the winter months, starting in November.

The species being planted will include downy birch, alder, rowan, hawthorn, bird cherry, guelder rose, holly, crab apple, aspen, blackthorn, dog rose, spindle, willow (crack and goat), and small leaved lime - all native spe-

cies that can be found in Swaledale.



As a community effort the planting will be carried out by volunteers from the Swaledale community. A good number of people have already volunteered their time, but with some thousands of trees and hedge plants to deploy, there is plenty to do, so if you are interested, please email [info@sustainableswaledale.org](mailto:info@sustainableswaledale.org) to volunteer or find out more (tree planting is a great outdoor winter activity!). Tools, on-the-job training and hot drinks will be provided and experts will always be on hand. By March the planting will be done but the project far from over. Landowners and volunteers will collaborate to make sure the sites are well maintained and where tree guards are used, they are eventually collected for recycling. **Rob**

Langthwaite - Arkengarthdale

**RED LION INN**

Free House

Real Ales – Bar Snacks

Books & Maps

Tel. 01748 884218

## 3D Cross-Stitch



### The Nutmeg Gallery

Dozens of models on display together with kits, accessories and the full range of DMC stranded cotton. Normally open Mon-Fri, and Saturday afternoon.

Reeth Dales Centre, Off Silver Street,  
Reeth, DL11 6SP, 01748 884926



[www.3dcrossstitch.co.uk](http://www.3dcrossstitch.co.uk)

## Dales Reyno-



### General Building & Maintenance

Property renovations / Roofing

Kitchen fitting / Joinery

Bathroom suites / Tiling

Painting & Decorating

Patios / Landscaping / Ground maintenance

Free estimates / Insurance quotes

**No Job too small**

### D Reynoldson

11, Place Hill, Reeth, Richmond  
North Yorkshire, DL11 6SD

**01748884309 / 07792458801**

**Email: [david.reeth1@outlook.com](mailto:david.reeth1@outlook.com)**

## Carvoeiro, Algarve, Portugal

Spacious well-equipped ground floor  
apartment, sleeps 5.

Quietly situated on a small low-rise  
development with five pools.

Within strolling distance of this vibrant,  
friendly village with it's lovely beach and  
lots of excellent restaurants.

Golf, tennis, walking or just  
lazing by the pool.

Wood burning stove for cosy winter lets.

Please contact Lee on 01969 326169  
Email: [lee.lowther30@googlemail.com](mailto:lee.lowther30@googlemail.com)

## Hudson House

Your valuable community asset  
**Rooms for hire**

Suitable for meetings, lectures, talks,  
training or social events.

**The Meeting Room** - maximum of 30  
people.

**The Meeting Place** (evenings only) -  
maximum of 10 people.

Access to PCs, Internet, printer, photo-  
copier, laminator and kitchen facilities.

**The Orchard Gallery for hire**  
Suitable for exhibitions of paintings,  
photographs and other artwork.

Own entrance through the garden.

Sales can be handled for you.

For prices (special rates for community use),  
bookings or more information please  
**contact Jill May on 01748 884 485**

or

**[admin@hudsonhouse.info](mailto:admin@hudsonhouse.info)**



## THE GARDEN ROOMS

AT TENNANTS



### NEW FRIDAY AND SATURDAY EVENING DINE IN AND TAKE OUT

Bookings now being taken. For opening hours and all Dine In and Takeaway Menus  
visit [www.tennantsgardenrooms.com](http://www.tennantsgardenrooms.com)



The Garden Rooms at Tennants, Leyburn, North Yorkshire DL8 5SG  
01969 621146, [info@tennantsgardenrooms.com](mailto:info@tennantsgardenrooms.com)  
[www.tennantsgardenrooms.com](http://www.tennantsgardenrooms.com)



# JEREMY MOON

— DECORATOR & PAPERHANGER LTD —

Established 1981

Quick turnaround for holiday homes and lettings

Fully insured

Reliable and trustworthy tradesman

High class decorating at affordable prices

References available upon request

Call Jeremy for a free quotation

T: 01748 880 155

M: 07876 764 812

Email: [JEREMYLMOON@BTINTERNET.COM](mailto:JEREMYLMOON@BTINTERNET.COM)



## Swale Singers start again in September

**Date:** Sunday 5 September

**Place:** St Mary's Church, Arkengarthdale

**Time:** 3 to 5pm

At long last, after months of no-singing lockdown, the rafters will ring to the sound of the Swale Singers raising their voices in joyful chorus. It has been a long time and many of us are concerned that our voices have seized up - or at least got a bit rusty from lack of use. Will we reach those top "A"s or bottom "C"s?

There's only one way to find out - come along and try. Under the expert guidance of our musical director, Peter Stallworthy, and encouraged by the no doubt equally croaky first attempts of our fellow singers, we'll rise to full-throated splendour in no time. Or at least manage more than a squeak or two.

### Singing safely

Initially we'll be having our practices in St Mary's church, Arkengarthdale, which will allow us to spread out more and also afford better ventilation. We'll see how this goes and then consider moving back to our usual home of Reeth Memorial Hall when we feel comfortable to do so.

We'll also have in place guidelines about how everyone should behave during the practice, for their own and everyone else's safety. These will include wearing face coverings when moving around the church, sanitising hands regularly and avoiding common touch points.

### Choir buddy

If you haven't been part of a choir for

some time - or indeed if you never have - we're starting a choir "buddy" system. Your buddy will be someone who will meet and greet you on your first visit, sort out your music for you, sit with you (not too close!) during your first few practices, introduce you to other choir members and generally make you feel welcome and at home. Ring me (number below) if you'd like to have a buddy and I'll arrange to have someone ready for your first visit.

### Music

So what will we be singing?

In the run up to Christmas, we'll be practising **Faure's Requiem**, **Cantique de Jean Racine** and **John Rutter's Feel the Spirit**, a cycle of seven spirituals. We have a concert date of 4 December planned.

After Christmas, we'll start work on **Handel's Messiah**, in preparation for the Swale Singers with Richmondshire Choral Society opening the 2022 Swaledale Festival. It is the Festival's 50<sup>th</sup> anniversary so all sorts of wonderful events are being arranged and the choirs are thrilled to have the opportunity of being the opening act.

I look forward to seeing lots of old friends and all being well some new faces in early September.

**Jackie Pope 07885 498676**

### NYCC HOME LIBRARY DELIVERY SERVICE

This service is provided fortnightly on Thursdays for Reeth and Upper Swaledale villages.

For elderly or disabled residents

**Contact tel. no. 01748 824331**

Please leave a message or phone

**Colburn Library: 0845 4349502**

# REETH AND DISTRICT GAZETTE LTD

## Church Opening Times and Services in September

5th Sept	9.15 am St. Mary's Muker Eucharist 11.00 am St. Edmund's, Marske Holy Communion 11.00 am Holy Trinity Low Row Eucharist 11.00 am Reeth Evangelical Congregational 6.30 pm Gunnerside Methodist Holy Communion
12th Sept	9.30 am St. Andrew's Grinton Eucharist 9.30 am St Michael's Downholme Morning Prayer 10.30 am Low Row URC 11.00 am Reeth Evangelical Congregational 11.00 am St. Edmund's, Marske Morning Prayer 11.15 am St. Mary's Arkengarthdale Holy Communion BCP 2.00 pm Keld URC Baptism
19th Sept	9.15 pm St. Mary's Muker Holy Communion BCP 11.00 am Holy Trinity Low Row Eucharist 11.00 am Reeth Evangelical Congregational 11.00 am St. Edmund's, Marske Holy Communion 2.00 pm Keld URC Baptism
24th Sept	7.00 pm St. Michael's Downholme Harvest Festival
26th Sept	9.30 am St. Andrew's Grinton Harvest Eucharist 9.30 am St Michael's Downholme Holy Communion 10.30 am Low Row URC 11.00 am Reeth Evangelical Congregational 11.00 am St. Edmund's, Marske Harvest Festival 11.15 am St. Mary's Arkengarthdale Harvest Service 2.00 pm Keld URC Harvest 6.30 pm Richmond Methodist Circuit Service
<b>Religious Society of Friends (Quakers)</b> Quaker House, 7 Grove Square, Leyburn every Sunday at 10.30 am The Scout Hut, Quakers Lane, Richmond 2 <sup>nd</sup> and 4 <sup>th</sup> Sundays at 10.30 am Judith Calow 01748 884 320 <a href="http://www.dalesquakers.org.uk">www.dalesquakers.org.uk</a>	
<b>United Reformed Church</b> G Edward Brown 01748 886 181 edwardbrown@f2s.com and Sue Alderson 01748 886292 Susana@swaledale.org	<b>Methodist</b> Reverend Julie Reid Minister for the Two Dales 01748 823 149 Rev.julia.reid@gmail.com
<b>Reeth Evangelical Congregational Church</b> The Revd David Levell 07582 575 815 www.reethecc.co.uk	<b>Roman Catholic</b> Cannon Michael Loughlin 01748 822 175 www.stjosephsfx.co.uk
<b>Church of England</b> Reverend Caroline Hewlett Vicar of the Parish of Swaledale with Arkengarthdale 01748 884 706 <a href="mailto:carolinejhewlett19@gmail.com">carolinejhewlett19@gmail.com</a>	

# Ingredients that make the perfect care home.

Follow us:  
 @WellburnCare

Here at family run Wellburn Care homes, we understand the ingredients that are needed to make the perfect care home. And with 14 homes covering all four corners of the North East, why not discover what a Wellburn Care home could offer you or your loved one.



Discover the ingredients that make the perfect care home at:  
[wellburncare.co.uk/ingredients](http://wellburncare.co.uk/ingredients)

Or call our New Care enquiry team on:  
**0330 043 1532**





## The Hair Salon *Reeth*

Look good - Feel great - Be well  
 Appointments available

### Open Times

Monday	once every 6 weeks
Tuesday	9am - late
Wednesday	9am - 5pm
Thursday	9am - 5pm
Friday	9am - 5.30pm
Saturday	9am - 4pm
Sunday	closed

call us on **01748 884 627**

 @www.thehairsalon.co.uk  
 The\_Hair\_Salon\_Reeth

## HARKERS COACHES



Hill Top Garage, Reeth

Tele: 01748 884533

Pauls Mob: 07703 559959

## COACH, PRIVATE HIRE & GARAGE

Coach, Mini Bus and private taxi hire  
 General vehicle maintenance including services, tyre supply, fitting and balancing.

## REETH AND DISTRICT GAZETTE LTD



### SWALEDALE

#### MOUNTAIN & CAVE RESCUE TEAM

In an emergency DIAL 999 ask for the  
POLICE then  
Mountain Rescue / Cave Rescue /  
Mine Rescue

Incidents July 9th to Aug 9th

6 Incidents this edition

On average we respond to between  
50 to 60 calls each year.

06/06/08 Aug 2021: Incidents:  
27,28, 29: Great to be back supporting  
the Ardrock mountain bike event  
again, a well organised event with the  
usual bumps & scrapes dealt with. We  
even had a visit from the Coastguard  
helicopter who came to collect some  
equipment from incident 25.

05/08/2021: Incident 26: Team  
called this evening to rescue an in-  
jured walker in the West Tanfield  
area, fortunately the ambulance crews  
could access and treat on scene, so  
the team stood down en route.

27/07/2021: Incident 25: Team  
called to rescue a walker who had tak-  
en a long tumbling fall and then a  
shorter fall over a cliff into the river  
at Kisdon Force, Keld. Team quickly on  
scene found the casualty been as-  
sessed by passing military medics,  
then assisted by Yorkshire ambulance

crews and the Great north air ambu-  
lance team. After assessment it was  
decided to call the coastguard helicop-  
ter from Prestwick to winch out of the  
waterfall. A tricky winch from a tight  
spot. While the aircraft was en route  
the team hauled the stretcher out of  
the waterfall to a more stable winch-  
ing point. Thanks to everyone who as-  
sisted and to the local farmers who  
help move kit.

25/07/2021: Incident 24: Called by  
the Ambulance service to rescue an  
injured walker above Hawes, following  
a slip-on steep ground. Call went ini-  
tially to Cave Rescue Organisation who  
passed it to us. A very rapid response  
due to us having just finished training.  
Helmmed and road ambulance also at-  
tended and treated the casualty  
alongside our 2 team Drs.

18/07/2021: Incident 23: Team  
called out this afternoon to rescue an  
injured walker near the river at Muk-  
er. Thanks to all the people who  
stopped to help & call the team.  
Treated on scene and evacuated by  
team vehicle.

You can now donate while spending at  
Amazon SMILE, just log in to Amazon  
Smile when you next spend up & select  
Swaledale Mountain Rescue as your  
charity.

Thanks to the following for their  
recent support:

The Old School Muker, Art Gallery &  
Craft Centre £220

Fryer Tuck, Leyburn £80.00

Leyburn Barbers £4.99

Keld Lodge £367.46

Mountain Warehouse, Richmond  
£41.46

Reeth PO & Corner Shop £30.17

(see next page)



## REETH AND DISTRICT GAZETTE LTD

Charity No. 501885, providing mountain and cave rescue in the Northern Yorkshire Dales

Thanks to all our team members, supporters & YOU for the ongoing support.

**DON'T FORGET IF YOU NEED MOUNTAIN OR CAVE RESCUE, call the POLICE on 999 and ask for MOUNTAIN or CAVE RESCUE**  
Swaledale Mountain & Cave Rescue Team

### THE HEALING COLLECTIVE

Encouraging health and well being with a range of therapies including

- \* Reiki \* Counselling \* Bach Remedies \*
  - \* EFT (tapping) \* Indian Head Massage \*
- Treatments for animals also available.*

Coach House, Berry's Farm Shop & Café,  
Swinithwaite, DL8 4UH. t.0845 474 2383

info@healingcollective.co.uk  
www.healingcollective.co.uk



### S A B F

**Swaledale & Arkengarthdale  
Business Forum**

**Members, get assistance to  
enhance or update your entry**

**Non-Members, send your  
details for a basic entry**

**visit our website  
[www.swaledale.org](http://www.swaledale.org)**

**Packed with useful information for  
visitors and locals alike, including  
a comprehensive services directory**

**Incident 25: You can see the down draft from the Coastguard helicopter forcing the waterfall up hill!**





## Coast to Coast National Trail Proposal to be Developed Bainbridge, 30 July 2021

The Yorkshire Dales National Park Authority is looking forward to working with Natural England and local partners to designate the Coast to Coast long distance footpath as a National Trail.

The feasibility work will be taking place during the current year with a view to Natural England presenting a formal proposal to Government early in Spring 2022.

Nick Cotton, Yorkshire Dales National Park Authority Member Champion for Recreation Management said: "The designation of the Coast to Coast as a National Trail is a key objective within our National Park Management Plan 2019-2024 and we're delighted that

this is now a big step forward to making it a reality.

"There's a lot of work to do between now and next spring working with landowners and local communities as well as our neighbouring National Parks and Local Authorities, and of course Natural England who have the statutory responsibility for National Trails".

The 182-mile Coast to Coast path runs from St Bees in the west passing through Orton, Kirkby Stephen, Ravenseat, Keld, Reeth and Marske in the Yorkshire Dales National Park before continuing to Robin Hood's Bay in the east.

**Mark Sadler**

**Mark.Sadler@yorkshiredales.org.uk**



**REETH POST OFFICE . . . more than just a Post Office**  
**Reeth, Richmond, N. Yorks DL11 6SE Tel 01748**



## Feed the Birds

**Bird seed only £2.50 a bag**  
**(up from tuppence in 1964)**  
**Bird nuts £5.99 a bag**



**SERVING OUR COMMUNITY**

# Clarksons

MORE THAN ACCOUNTANTS

Are you looking for more from your accountant?

We believe businesses deserve more than just having their accounts and tax returns filed.

Whatever your accounting or business needs, we offer a personalised service to ensure we assist you in fulfilling your business's potential.

w: [www.clarksonsassaccountants.co.uk](http://www.clarksonsassaccountants.co.uk) e: [info@clarksonsassaccountants.co.uk](mailto:info@clarksonsassaccountants.co.uk) t: 01969 624999

Thornborough Hall, Leyburn, North Yorkshire, DL8 5AB

Follow Us on Twitter @ClarksonsAcct

Find Us on Facebook @ClarksonsAcct



MEMBER OF  
THE SMAF INSTITUTE

## Swaledale Footcare

Meg Squires MCFHP MAFHP

Clinic Visits at Thornborough Hall Leyburn or  
Home Visits Including:

Toenail Cutting

Corn Treatment

Removal of Hard Skin and Calluses

Treatment of Thickened and Fungal Nails

Phone : 01748 884795 or Mobile: 07929065602

Email [meg.e.squires@gmail.com](mailto:meg.e.squires@gmail.com)

Member of the British Association of Foot Health Professionals



**In your  
words**



**Dialect  
and Heritage  
Project**

## **A Dialect and Heritage project launching in the Yorkshire Dales!**

Yorkshire has one of England's most well-known and distinctive dialects. As the largest county, Yorkshire covers a sizeable area and is home to a diverse and varied range of words, phrases, pronunciation and forms of grammar. In the 1950s and 60s, researchers from the University of Leeds carried out the Survey of English Dialects, visiting people in more than 300 places in order to record their many different ways of speaking.

The surveys field workers largely focused on gathering data from rural areas, including from communities across the Yorkshire Dales. Just as its networks of pasture and drystone walls tells the story of a changing rural landscape, the language of the Dales reflects the history of its people and their way of life.

The project makes Leeds Archive of Vernacular Culture (LAVC) available to the public for the first time and the multi-media archives, which include photographs and sound recordings will be put back into the communities they were originally collected. **Dales Countryside Museum** based in Hawes, North Yorkshire will host a series of activities, events, exhibitions and opportunities for everyone to get involved.

**If you have Dales dialect words to share and would like to find out more about the project:**



Follow us on Twitter - @DialectHeritage



Get involved in dialect events and activities at Dales Countryside Museum – email [p.oldham@leeds.ac.uk](mailto:p.oldham@leeds.ac.uk)



Volunteer with us – email [dialectandheritage@leeds.ac.uk](mailto:dialectandheritage@leeds.ac.uk)



From later this summer, explore our collections and contribute to our dialect research online through our new website - [dialectandheritage.org.uk](http://dialectandheritage.org.uk)



Made possible with  
**Heritage  
Fund**



**UNIVERSITY OF LEEDS**

**See next page for details some of the dialect word variables**

## REETH AND DISTRICT GAZETTE LTD

**chimney, chimbey, chimblet, chimmock, flue, louvre, lum, stack, tun, toilet, bog, bumbly-hole, duddekin, dunnek, earth-closet, houses of parliament, mizzen, nassy, petty-house, vest, body-jacket, body-sark, flannel, flannen, gansey, semmit, singler, singlet, undersark, spring onion, chibbles, chiplets, gibbles, gibblets, gibbons, runts, scallions, stallions, tripples, snack, bait, bevers, dew-bit, docky, lowance, progger, seran, snap, tommy, seesaw, butt-away, hayly-gayly, linkum-jinkum, queagle, rantipole, shiggly, swaygog, teetotter, tiddy-bump, daddy-long-legs, davy, grandfather-fly, harvest man, long-legged-harry, may-maid, nanny-spinner, tailor-tartan, tommy-spinner, willy-biter, donkey, bunkus, cuddy, fuzzock, jason, moke, nazareth, neddy, nirrup, pronkus, cobbler, greither, nobby, shoe-snob, shoey, snobbler, stubby, tacker, slippery, glazy, glib, saucy, slake, slape, slike, slittery, strickly**

In your words

Dialect and Heritage Project



Craft Workshop & Home of  
Spinning, Weaving, Dyeing  
and Craft Supplies

Supplies from Strauch, Louët,  
Ashford, Glimåkra, Gaywool Dyes,  
Ply Magazine and lots more.

Please call to arrange a visit

Tel: 01748 884025  
Web: [www.threshingbarn.com](http://www.threshingbarn.com)  
Email: [threshingbarn24@btinternet.com](mailto:threshingbarn24@btinternet.com)

New Address: Unit 10, Dales Reeth Centre,  
Silver Street, Reeth, Richmond, DL11 6SP.

## T.A.R. Longstaff

Mobile Hydraulic hose  
repairs in Reeth and  
surrounding areas,  
anywhere anytime.

Also mobile on site  
welding.

Tel Percy on  
07889725349.



## 'FLU CLINIC

Rates of flu infection were much lower than expected last year. This may be because of lockdown restrictions and social distancing measures. As the country moves to a different phase of the pandemic, some of the mathematic models suggest that we may see a rise in flu cases this winter. This year we will be running our annual flu clinics in two phases again. We will be vaccinating those who are usually eligible for the vaccine in phase one and then vaccinating 50-64 year olds who do not have a long-term health condition in phase two.

**Phase one will be covered in the clinics in September as detailed below.**

**Phase two will be vaccinated in October; please see October's gazette for confirmation of dates and times.**

The drop-in flu clinics for phase one (list of eligibility below) will be held in **Reeth Memorial Hall on Thursday 23rd September and Thursday 30th September** - no appointment needed just turn up between **10.30am and 12.30pm** both days.

There will be enough vaccine, so either date will be fine. In the past we have put on catch-up clinics, but it will be difficult this year, because we will need to be getting on with phase 2, so please help us as much as possible by coming to one of the clinic dates. The clinics will run very similar to last year. We ask you to continue wearing a face covering when visiting the surgery and this is the same for our clinics in the Memorial Hall and we will ask you to use hand sanitiser and maintain social distancing around the hall to help us to protect our community.

**On the day please remember the following:**

- Do not attend if you are feeling unwell or have been asked to self-isolate
- Attend ready to receive your vaccination - wear a short-sleeve, loose-fitting top.
- Bring a bag for any coats or jumpers as there will be nowhere to put items down.
- Wear a face covering before entering the hall and sanitise your hands.
- Please leave immediately after your vaccination.

Just to clarify, eligibility for Phase 1 is defined as those people over the age of 65, those who are registered as a carer, pregnant ladies or those over 16 who suffer from the following conditions:

- Chronic Respiratory Disease (COPD, asthma, etc).
- Chronic Heart Disease (e.g. heart failure, angina).
- Chronic Kidney Disease.
- Chronic Liver Disease.
- Chronic Neurological Disease (e.g. Parkinson's Disease, strokes).
- Diabetes.
- Immunosuppression (suppressed immune system due to disease or drugs)

We look forward to seeing you for your vaccination!

**The RMC team.**

## REETH AND DISTRICT GAZETTE LTD



two dales bakery  
reeth

# ARTISAN BAKERY & CAFÉ

Delicious breads and pastries made on site  
Full café menu including vegetarian and vegan options  
Wheelchair accessible • Well behaved dogs welcome  
Visit us at the Reeth Dales Centre, Silver Street,  
Reeth, North Yorkshire, DL11 6SP

**OPENING TIMES**  
Please see our website  
for current opening times  
[www.twodalesbakery.co.uk](http://www.twodalesbakery.co.uk)  
☎ 01748 905001 📍 📞

Dawn Clarkson Associates' sister company:



- Will Writing & Storage
- Lasting Power of Attorney
- Probate Administration
- Inheritance Tax Forms
- Inheritance Tax Planning

Not sure what to include in your Will?  
Need a Lasting Power of Attorney?  
Need help completing Probate Administration?  
Discuss ways to reduce your future Inheritance Tax liability

### LET US HELP YOU MAKE THE RIGHT DECISIONS

For an informal chat about your options call Dawn  
**t: 01969 623092** [www.willsandestateplanning.co.uk](http://www.willsandestateplanning.co.uk)  
e: [dawn@willsandestateplanning.co.uk](mailto:dawn@willsandestateplanning.co.uk) Twitter: @WillsandEstateP

cultura**trust**

**NEWS RELEASE**

**2 August 2021**

**Gayle Mill reopens!**



Cultura Trust has re-opened the doors of Gayle Mill to the public. The Mill will be open throughout the summer holidays. Special events are planned in September for Heritage Open Days, 10th - 19th September. Gayle Mill has re-opened to the public after three years of essential restoration and maintenance work, including almost eighteen months of lockdown caused by the pandemic, during which staff and volunteers were unable to fully support the mill because of shielding or travel restrictions, and the public were unable to visit. The Mill is open Thursdays, Fridays, Saturdays and Sunday from 10am until 4pm. Guided Tours take place every hour on the hour. Visitors can turn up at the mill without prebooking but under COVID-safe restrictions, numbers are limited so to be assured of places, visitors are asked to call 01969 629348 or email [crafts@gaylemill.org](mailto:crafts@gaylemill.org) in advance.

Cllr Jill McMullon, Chair of the local Parish Council, welcomed the news on a recent visit [photograph attached]:

"It is wonderful to have this amazing community asset open once again. It will add greatly to the diversity of the visitor attractions in Hawes."

Stuart Parsons, Gayle Mill, said:

"We have opened informally over the last month or so to test our procedures and make sure we can offer a safe and memorable experience. Supported by a new guidebook produced by volunteers steeped in the history of the mill, and souvenir photographs that capture its atmosphere, we have something very special to offer."

**Stuart Parsons**

[stuart.parsons@culturaatrust.org](mailto:stuart.parsons@culturaatrust.org)

**Gayle Mill**

[www.gaylemill.org](http://www.gaylemill.org)

OPEN ALL YEAR ROUND, EVERYDAY	<b>TAKE HOME A PIECE OF THE DALES</b>
<b>SWALEDALE WOOLLENS</b> MUKER-IN-SWALEDALE, RICHMOND NORTH YORKSHIRE	<b>Call into our shop in Muker Upper Swaledale and see what unique garments we have on display from hand knit cardigans, sweaters, hats, scarves &amp; gloves to machine knit sweaters &amp; cardigans for both ladies &amp; gents. We also stock sheepskin rugs, slippers &amp; gloves.</b> <b>WE ARE OPEN EVERYDAY</b> Tel. 01748 886251
 <p>Celebrating 40 Years</p> <p>The Quality is Legendary... ...The Choice is Endless.</p>	Email: <a href="mailto:mail@swaledalewoollens.co.uk">mail@swaledalewoollens.co.uk</a> or visit our website where you can order online: <a href="http://www.swaledalewoollens.co.uk">www.swaledalewoollens.co.uk</a>



**NORMAN F. BROWN**

Est. 1967



**SALES - LETTINGS - MANAGEMENT**

**FREE 'NO OBLIGATION' MARKET APPRAISAL AVAILABLE  
UPON REQUEST**

6 Bridge Street  
Bedale  
DL8 2AD  
01677 422282

bedale@  
normanfbrown.co.uk

14 Queens Road  
Richmond  
DL10 4AG  
01748  
822473/822967

richmond@  
normanfbrown.co.uk

25 Market Place  
Leyburn  
DL8 5AS  
01969 622194

leyburn@  
normanfbrown.co.uk

**[www.normanfbrown.co.uk](http://www.normanfbrown.co.uk)**

**Own your own piece  
of Swaledale...**

**SWALEVIEW  
PARK**

**Affordable luxury in Yorkshire's National Park**



- The **ONLY** holiday homes for sale in Swaledale
- Beautiful and unrivalled riverside location at the head of Swaledale yet minutes from Richmond
- Showhomes and Lodges available for viewing on the park
- All inclusive price including all furnishings
- Superb specification
- Open since 1946, Swaledale's longest established, family owned park

**Telephone 01748 823106**  
Viewings by appointment only

**[www.swaleviewpark.co.uk](http://www.swaleviewpark.co.uk)**  
[info@swaleviewpark.co.uk](mailto:info@swaleviewpark.co.uk)

## Reeth Memorial Hall

We are delighted to be able to resume our exciting programme of live music (subject to current Government guidelines).

Ventilation will be provided through open doors and windows. The current seating arrangements mean that we will be unable to provide significant social distancing. Please bring your own drinks as we will not be serving refreshments for our first concerts.

**Friday 17<sup>th</sup> September - Rant** - Four of Scotland's finest fiddle players, two from the Black Isle, one from Arran and one from Shetland return to Reeth following their 2018 sell-out concert. Tickets £15 (£17 door).

**Saturday 25<sup>th</sup> September - Kiki Dee & Carmelo Luggeri** return to Reeth. Don't go breaking my heart by missing this one! Tickets £20 (£22 door).

**Friday 8<sup>th</sup> October - Leveret** - three of England's finest multi award-winning folk musicians combine fiddle, concertina and melodeon for an unforgettable evening. Tickets £15 (£17 door).

**Thursday 28<sup>th</sup> October - Himmerland** - folk meets jazz meets world music with this 5-piece Scandinavian band combining vocals, sax, fiddle, guitar, percussion and bouzouki. Tickets £14 (£16 door).

**Thursday 25<sup>th</sup> November - Gigspanner** - Steeleye Span's former fiddler, Peter Knight is joined by percussionist Sacha Trochet and guitarist Roger Flack. Tickets £16 (£18 door).

Tickets from Reeth PO or phone John Little (01748 884759) or visit [www.reethmemorialhall.co.uk](http://www.reethmemorialhall.co.uk) - tickets ½ price for under 16s. All concerts 8pm.

John



## Reeth Community Orchard/Garden Bee Friendly

Here at the Orchard we like to help bees and pollinators so the garden was entered into the Bumblebee Conservation Trust Pollin-8 competition. We did not win but received a thank you for our entry and request to use our photos and story to help inspire and educate people on social media about why bumblebees are important and how we can all do our bit to help them. Of course, we said yes and are taking part in the BCT 'Bee the Change Campaign'. This is about simple quick things we can all do to boost the bee-friendliness of our local area. The BCT offer lots of free resources for everyone including a handy community planting guide - go to [www.bumblebeeconservation.org/beethechange](http://www.bumblebeeconservation.org/beethechange). Together we can make a much bigger difference for bumblebees and all pollinators and save the sound of summer.

Josie

**STUBBS**  
**ELECTRICAL**

For all your electrical work.

- ✓ Rewires / Alterations
- ✓ Shower / Smart Controls
- ✓ Electric Underfloor Heating
- ✓ Electric Car Charge Points
- ✓ Solar PV
- ✓ Battery Storage

Contact Stephen on:

M: 07980130014

E: [stubbselectricaltd@gmail.com](mailto:stubbselectricaltd@gmail.com)



# REETH AND DISTRICT GAZETTE LTD



Perspective Blinds provide a comprehensive range of quality made to measure blinds, bespoke shutters & Curtains

**We offer a free, no obligation home measure & quotation service**

**Call Gary on 07814638602**

Message us:

[nyblindshop@gmail.com](mailto:nyblindshop@gmail.com)

[www.perspective-blinds.co.uk](http://www.perspective-blinds.co.uk)



## Sarah Louise Olney

Mobile Hairdressing

Facials

Massage

Reflexology

Indian Head Massage

Cruelty free products

Cruelty free hair colour

**Reeth 07875 926946**



**Ballet for boys and girls  
from the age of 3 years.**

**Modern Dance/Jazz  
for children and teenagers.**

**Tap for children and adults.**

**For more information please  
contact:**

**Janet Seymour LRAD**

**Tel: 01748 884 677**

**Mobile: 07958 145752**

**[www.swaledaledance.co.uk](http://www.swaledaledance.co.uk)**

## REETH AND DISTRICT GAZETTE LTD



**Yorkshire Dales Accountancy**  
Chartered Accountants

**taxation & business advisors**

Yorkshire Dales Accountancy aims to provide an efficient, cost effective service for our clients; we pride ourselves on delivering these services in a professional and friendly manner. We want all our clients to feel that we are approachable, no matter what their query, and we aim to offer sound, practical advice.

The Partners, Martin Fleming, a Chartered Accountant, and Hazel Thwaite, a Chartered Tax Advisor, together have over four decades of experience. We provide a broad range of accountancy and taxation services

**E-mail:**

[Info@yorkshiredalesaccountancy.co.uk](mailto:Info@yorkshiredalesaccountancy.co.uk)

**Telephone: 01969 678128**

[www.yorkshiredalesaccountancy.co.uk](http://www.yorkshiredalesaccountancy.co.uk)

Address: 2 Chapel Street, Hawes, DL8 3QG

**WANTED:**  
**Old Shotgun Cartridges**  
Collector is looking to purchase single items, boxes, collections; also loading tools, cartridge bags.  
Any old shooting items.  
**01986 892071**



**FREE**  
Professional  
Spot & Stain  
Remover

**Carpet Cleaning**  
**Rug Cleaning**  
**Upholstery Cleaning**  
**Mattress Cleaning**



*Proudly serving The Dales  
Since 2014*

Leyburn - 01969 622620

Mobile - 07944 774947

[www.ecodrycarpetcare.co.uk](http://www.ecodrycarpetcare.co.uk)

**P.A.DOOLEY**

**Plumbing & Heating Engineers**



- Installation of Energy Efficient Heating Systems
- Bathrooms Fitted
- General Plumbing
- Gas Fires/Stoves Installed

Tel: **01969 667958**

Mobile: **07890 021829**

**CORGI**  
Registered

**CALOR**  
LPG GAS  
Installers

**OFTEC**  
OIL Installers

**Richmond and Dales Private Tutor**  
**MATHS AND ENGLISH**

Pre-school to Secondary Yr. 7

Caroline Henderson

Healough, DL11 6UE

Tel. **07814292031**

[richmondprivatetutor@gmail.com](mailto:richmondprivatetutor@gmail.com)

[www.richmondprivatetutor.co.uk](http://www.richmondprivatetutor.co.uk)

**IAN REYNOLDSON ELECTRICAL**

For all your electrical needs

No job too small

Tel. **01748 886725**

Mobile: **07814547339**

## REETH AND DISTRICT GAZETTE LTD

**Ask the Family** - Answer the trivia questions without referring to the internet or books. Answers foot of page

1. In Spain what is the word for an afternoon nap?
2. Who wrote "The Pit and the Pendulum"?
3. How long is there between rounds in boxing?
4. Which public school did Sir Winston Churchill go to?
5. What is the thirteenth letter of the English alphabet?
6. Which is the largest land carnivore in Britain?
7. Who made the album "Confessions on a Dance Floor"?
8. Which UK driver won the F1 World Champion in 2008, 2014 and 2015?
9. Which country does Bryan Adams come from?
10. Who was known as the lady with the lamp?
11. What is the plural of the word sheep?
12. Where in a horse is the coffin joint?
13. Which substance is most used for pencil lead?
14. To ten years either way, in which year did Charles Dickens die?
15. What name can be a lettuce or a mass of floating frozen water?
16. Which vegetable did Sir Walter Raleigh bring to England?
17. In the strip cartoon, what is the name of Snoopy's brother?
18. Soyuz was the name of a Russian spacecraft, but what does the name mean?
19. Which lady became George W. Bush's Secretary of State in his second term of office?
20. In Shakespeare's "Othello", who is the female lead?

10. Florence Nightingale	20. Desdemona
9. Canada	19. Condoleezza Rice
8. Lewis Hamilton	18. Union
7. Madonna	17. Spike
6. Badger	16. Potato
5. "M"	15. Iceberg
4. Harrow	14. in 1870
3. One minute	13. Graphite
2. Edgar Allan Poe	12. Hoof
1. Sesta	11. Sheep

**ANSWERS**

# REETH AND DISTRICT GAZETTE LTD

## Community Transport Help Required

After answering too many calls to count, offering guidance and support since March 2020, we have carried out more than 1000 shops, 1000's of prescriptions delivered, 150 jigsaw loans, nearly 1000 befriending calls, hundreds of pen pal letters, 100s of vaccination and hospital transports, solving DIY problems, what seems like shovelling tons of snow, afternoon teas and lunches at the Vicarage and so much more..... we live to tell the tale and are still smiling and positive.

We have delivered an amazing service, which has been celebrated and appreciated at grass roots, up to the Head of NYCC and our local MP Rishi Sunak. This could not have been achieved without the help of the 40+ volunteers who came forward straight away to give their time and energy when the community needed it most. To sustain this for almost 17 months reflects their absolute commitment to keeping our elderly and vulnerable safe and we are indebted to them.

Thanks also to the many people we have helped, for their flexibility, support and appreciation. So many of you have become friends.

A lot of goodness has come out of this challenging time, including a stronger and more cohesive community. We are now ready for the next phase!

### Can you and will you help us?

• Could you become a member and join us on some of our shopping, half day and full day excursions? You will

receive a quarterly programme outlining what we are doing and where we are going.

• Full day shopping alternates between Northallerton (market day) Darlington, Barnard Castle (market day), occasionally Ripon and we are open to requests, if you are not keen on shopping, then use this chance to meet up with friends, family or just lunch out.

• Half day shopping to Leyburn on market day, have brunch at Tenants, take a walk or do your weekly shop

• Full days excursions - we still have a few seats available for:

• Keswick on 6<sup>th</sup> September.

• Harrogate on 20<sup>th</sup> September.

• Whitby 30<sup>th</sup> September

• Newcastle 11<sup>th</sup> October.

• Our new programme will be out in November, if you would like a copy or more info or to book a seat, call us on 01748 880021

Perhaps you belong to a club or society and are planning a day out, we could help with transport.

We will be having a coffee morning soon, so use this opportunity to find out more of what we do and where we go. The date will be advertised in the Gazette very soon!! Last but not least, look out for 'Open Minds', coming soon.....Stay happy, healthy and sane.

See photo, front cover of this Gazette  
**Gail and the truly amazing  
volunteers.**

# CRACKPOT PIZZA



**Genuine Italian Pizza Menu From  
Crackpot Cottage**

Collection or free local delivery  
Full menu at:

[www.ciaoYorkshire.com/crackpotpizza](http://www.ciaoYorkshire.com/crackpotpizza)  
Emanuela or Karen – 01748 886191



**Cat Hole  
Cottages**

*Beauty and tranquillity.  
Quality and care.*

Cat Hole Cottages | Cat Hole House | Thwaite  
Richmond | North Yorkshire | DL11 6DR  
Tel: 01748 886366

Discover our treasury of gorgeous  
cottages in Swaledale and  
Arkengarthdale.

Well-equipped, stylish and individual,  
our cottages offer guests a wonderful  
holiday in the midst of superb scenery!

**To find your perfect cottage  
call Judith on 01748 886366**

[www.catholecottages.com](http://www.catholecottages.com)



## SEPTEMBER SPECIALS!

*Gorgeous Grasses  
Beautiful Bird Tables  
Tons of Traditional Terracotta*

## AUTUMN INTO WINTER:

*Pansies, Violas & lots more  
for beds, tubs and baskets*

## ALPINES, PERENNIALS, SHRUBS, HEATHERS & HERBS

*Colours, scents, flavours for  
late summer planting*

## BULBS IN STORE NOW!

*Plan ahead for a colourful Spring*

## SHEDS & GARDEN BUILDINGS

*Plus...*

*Pots, compost, chemicals and feeds,  
bird food, logs and kindling,  
RHS endorsed tools, accessories  
and much more*

## NATIONAL GARDEN GIFT VOUCHERS



**Open 10am to 4pm Tuesday to Sunday**

*Note: Amended opening hours may apply 3rd  
to 10th September. Check website for details.*

**01969 625397**

Station Yard, Harmby Road, Leyburn DL8 5ET  
[wensleydalegardencentre2015@gmail.com](mailto:wensleydalegardencentre2015@gmail.com)

## REETH AND DISTRICT GAZETTE LTD

### P Bellwood

#### Joinery and Building Services

Quality, Local, Reliable Time-Served Craftsman

[www.paulbellwood.co.uk](http://www.paulbellwood.co.uk)

07964 051 004

[paulbellwood@aol.com](mailto:paulbellwood@aol.com)

Bespoke Joinery

UPVC & Timber windows and doors

Kitchen Fitting

Decking

Plastering

All aspects of building work

**Fully insured.**

**References available on request.**



**R.A.Lofthouse**  
**Roofing Services**  
**Kirkby Stephen**

We **SPECIALISE** in traditional and modern slating and tiling

- Traditional slate specialist
  - Re Roof / Repair work
  - Slating, flagging & tiling
    - Lead work
- Velux replacement /installation
- Chimney repair/replacement

For a **FREE** quotation or any enquires please call:

Tel: 017683 48787

Mob: 07557738016

or email us on:

[r.a.lofthouse@outlook.com](mailto:r.a.lofthouse@outlook.com)

## The Bridge Inn, Grinton

Tel 01748 884224 [www.bridgeinn-grinton.co.uk](http://www.bridgeinn-grinton.co.uk)

Traditional coaching inn serving quality food in the restaurant and bars

Open all day. Food 12noon to 2.30pm and 5.30pm to 9.00pm



Recommended in the CAMRA and Good Pub Guides  
Music night with local musicians Thursday from 9.00pm  
Children and dogs welcome. En suite accommodation



# REETH AND DISTRICT GAZETTE LTD

## Platinum Jubilee Celebrations

2022 marks a unique event - The Platinum Jubilee. Queen Elizabeth II will be the first monarch to have been on the throne for 70 years and this will be celebrated nationwide during the four-day weekend in June. This presents a fabulous opportunity to hold a celebratory event within our parish.

Reeth, Fremington and Healaugh Parish Council are looking for volunteers to form a team who could plan, organise and deliver the event, which would be funded by the Parish Council. All interested parties should contact the Clerk on [reethfhpc21@outlook.com](mailto:reethfhpc21@outlook.com).

## Designer Makers Market Friday 29th & Saturday 30th October 2021 10am - 4pm at The Garden Rooms at Tennants, Leyburn

'Unique handcrafted goods, direct from the maker'

Cultural Trust has re-opened the doors of Gayle Mill to the public. The Mill will

be open throughout the summer holidays. Special events are planned in September for Heritage Open Days, 10th - 19th September.

A two day event, spread over two floors, showcasing some of the best designers, artists and craftspeople from around the region. Watch demonstrations & take part in 'have-a-go' sessions for all ages. Admission is free but a donation for Herriot Hospice Homecare would be gratefully received. For more information and a list of stallholders, see website :

[www.designermakersmarket.co.uk](http://www.designermakersmarket.co.uk)

Thank you in advance. Kind regards

**Kathryn (Event Organiser)**

## Soup and Sweets Gunnerside: Saturday 28th August

Gunnerside Village Hall will be hosting its Dale famous Soup and Sweet events on Saturday August 28th from 12.00 to 2.00 pm.

Adults £6, children £3 (to include a hot drink). Proceeds in aid of village hall funds. Do come along and enjoy a hearty, healthy and homemade lunch along with a social distant chat with friends

## Orchard Caravan Park

Idyllic setting in the market town of Reeth, nestled next to the river Swale in the heart of beautiful Swaledale.

Orchard Caravan and Camping Park is the ideal location for a tranquil and relaxing break, or for those who seek an active holiday to enjoy walking and biking.

Static Caravan Hire

Camping pod hire

Touring, motorhome & Camping welcome

Email: [Office@Orchardcaravanpark.com](mailto:Office@Orchardcaravanpark.com)

Facebook: [@Orchardcaravanparkreeth](https://www.facebook.com/Orchardcaravanparkreeth)





## Message from the Swaledale Museum in Reeth

We were delighted to have had a group visit from PLACE Yorkshire last month. The members are dedicated to promoting 'research into the People, Landscape and Cultural Environment of Yorkshire', and we much enjoyed their comments and questions as we led them round a circular tour of the Green in Reeth, and invited them to a special hands-on session in the Museum with some of the objects not usually on display from our Collection. Colin Speakman brought, as a gift, his most recent publication John Phillips - Yorkshire's traveller through time, (Hebden Bridge: Gritstone, 2020). We highly recommend this as a good read, watch out for a review on our website. I had no idea that this preeminent geologist had actually visited Swaledale, first in 1818/19 when he inspected the Old Gang Mines. This reminded me of another book we have in our Library John Henry's Journeys Two Long Distance Walks in the Yorkshire Dales in 1879 edited by Alan Plowright, (Moorfield Press, 2009). Henry and his friend visit the mine above Sleil Gill. Refusing the loan of 'miners' suits' in preference for their 'mackintoshes' they are given a candle each and set off into the drift guided

by 'George', who seems to have been used to such requests. Do you know of any other sources that relate guided tours of our local mines while they were in operation?

The enquiries we receive never cease to challenge us. Can you help with this one? A Mr. David Matthews was asking after 'a Haldane Healey 100 Kit car' that had been housed in Reeth Garage, now off road - 'had we ever seen it in Reeth or knew the owner'? Mr. Matthews runs Haldane Healey car events. A rather easier enquiry to satisfy was the request for a high resolution picture from our image archive, showing the waterwheel once attached to Millholme in CB Yard, Arkengarthdale when it was operating as a sawmill.



We now have two truly mystery objects that have not elicited any ideas or suggestions as to what they were used for - the cotton 'mittens' and the iron 'candlestick' found at Marrick. Perhaps we should re-think our displays and have a 'Mysteries to be Solved' cabinet? Let's try for another candidate for that cabinet with this month's challenge. However - this is an easy one to guess. (see next page)

## REETH AND DISTRICT GAZETTE LTD



It was found along with many others, though of a larger size, down Mill Hill in Reeth. Their presence tells us something about a long forgotten activity.

Now, what is new in our little emporium of a shop this month? We have some new necklaces and more earrings made from vintage beads, all in lots of lovely colours to match all sorts of outfits. Guaranteed not to be seen anywhere else, and with sustainable credentials! Also we have lots of unusual greetings cards, many individually made and unique. What about a mini work art - a collage card for that special person, or even to keep. We have some gorgeous cards from the Fitzwilliam Museum, at £1.65. So don't forget us when you need a card!

Don't forget that we are open Mondays to Thursdays inclusive 10.00 am to 5.00pm. We are usually open earlier, if you see our blue signs out on the green we are open. You can also contact us if you would like to visit, or book into our archive, at other times. Please note that our old landline telephone number is now redundant, so please use our mobile number, as given below.

**If you want to sign up for our FREE e-newsletters with latest developments do let us know, and we will put you on the circulation list. Why not become a Friend of the Museum? Excellent idea for a birthday pre-**

sent. Annual membership: single £12.50, couple £20, family £25 gives unlimited free entry to the Museum, discount on talks, and our twice yearly Newsletter! For more information contact Helen Bainbridge via [helen@swaledalemuseum.org](mailto:helen@swaledalemuseum.org) or on 07969 823232. Visit our website at [www.swaledalemuseum.org](http://www.swaledalemuseum.org) for the latest information.

Helen



### 2Dales Football FC

The 2Dales Junior Football Club was founded in October 2000 when the team at Gunnerside managed by the Late Lisa Porter, on the point of folding, was joined by some players from Arkengarthdale hence the name - 2Dales. Later we were able to expand this to Reeth.

We celebrate our coming of age in October this year and would like to plan some sort of get together/match for former players.

Over 21 years we have many former players and we invite them to get in touch, preferably by e-mail, to [davidwilliams@yuillgroup.com](mailto:davidwilliams@yuillgroup.com). Unfortunately Covid has presently left me confined to a wheelchair but we hope to be out and about with a new prosthetic before long.

**David Williams Chairman**  
[davidwilliams@yuillgroup.co.uk](mailto:davidwilliams@yuillgroup.co.uk)  
01748 884650

### 'The Courier' Movie Review

The real-life story of Greville Maynard Wynne is an electrifying tale of espionage, secrecy, danger and with international ramifications. This recent film version may take some extensive liberty in parts for a more screen-entertaining version, but having the heavyweight that is Academy Award nominee Benedict Cumberbatch in the central role pays dividends. I don't think there's been a Cumberbatch role in recent years I've not enjoyed, from early beginnings in *Parades End*, *Brexit: The Civil War* (well worth a watch), *Tinker Tailor Soldier Spy*, *The Imitation Game* & even as Dr Strange in the *Marvel* blockbusters...And that's why it's so fitting to see him return away from the Hollywood blockbuster into a film with strong British roots centered around the 'Cold War' and MI6. His performance will simply dazzle. Without giving too much away the film gives us the true to life story of Greville Wynne, a British Businessman whom extensively helped the secret services in Britain infiltrate Soviet Russia and made a connection with a source, Oleg Penkovsky aka Ironbark. What follows is a film that doesn't really beat around the bush, Soviets are bad, the film is conventional at best and yet the performances by the cast, not just Cumberbatch make it an enjoyable evening film. Playing 'Ironbark' is Georgian actor Merab Ninidaze and what a joy it is to find an actor who can delve into the Russian language naturally, as opposed to having some American/British actor play the role instead with a terrible accent. His performance bounces off Cumberbatch perfectly, and adding to a



cast of award winners from Rachel Brosnahan to rising star Jessie Buckley it really delivers a great experience from the acting alone. (It is perhaps unwarranted to call Buckley a rising star, after making tremendous performances not only on stage but on TV, in the HBO series *Chernobyl* and Netflix film *I'm Thinking Of Ending Things*.). The final third act of the film is perhaps the most poignant and effective & perhaps not something we see explored fully enough in other similar films in the same year. (But we can't spoil this for you...). The film is exactly what it says on the tin (well the poster). A soviet spy romp, East vs West, with a tremendous cast, a plot that maybe doesn't quite deliver as best as it could but it's enjoyable anyway. And if you are a fan of Cumberbatch, well then it'll be worth the ticket alone. **7/10 Dan** (Showing: Richmond Station Cinema)

# REETH AND DISTRICT GAZETTE LTD



## Historic House - Tea Room - Gardens

Great Value Tickets Valid for 12 Months!  
Open 6 Days a Week (closed Thursdays)

[www.kiplinhall.co.uk](http://www.kiplinhall.co.uk)

Nr Scorton, Richmond, North Yorkshire, DL10 6AT  
01748 818 178 [info@kiplinhall.co.uk](mailto:info@kiplinhall.co.uk)



Kiplin Hall  
& Gardens

Reg. Charity1155907 (Opening times correct at time of printing but may be subject to change)

**deliciousyorkshire**  
TASTE AWARDS  
2017  
**WINNER**

**CAMBRIDGE HOUSE**

**YORKSHIRE'S FINEST**  
**taste**  
**WINNER**  
2016  
@YORKSHIRE POST  
deliciousyorkshire

VisitEngland  
**Gold**  
AWARD

2019  
COMPASS OF  
EXCELLENCE  
tripadvisor

VisitEngland  
GUEST  
ACCOMMODATION

**Y**  
WINNER  
**WHITE ROSE AWARDS**  
2018

Cambridge House Reeth boasts one of the most enviable positions in the Yorkshire Dales, perfect for walkers, cyclists or exploring North Yorkshire. Five en-suite rooms. Listed in The Good Hotel Guide 2019. Winner, White Rose Awards Guest Accommodation of the Year 2018

01748 88 46 33  
[www.cambridgehousereeth.co.uk](http://www.cambridgehousereeth.co.uk)  
[info@cambridgehousereeth.co.uk](mailto:info@cambridgehousereeth.co.uk)

# Lady Interior Decorator

Painting & Decorating, Competitive rates  
Established 30 Years

Call Yvonne on: 07838378836  
Based in Richmond



## CALVERT & JENKINSON LTD

— Building Contractor —

All Aspects of building work carried out from renovation to new builds, plastering to roofing.

[www.cjbuildersltd.co.uk](http://www.cjbuildersltd.co.uk)

[cjbuildersltd@gmail.com](mailto:cjbuildersltd@gmail.com)

Andrew: 07837955869

Ryan: 07968463840

## ANDY MALTON LTD – REETH GENERAL BUILDING CONTRACTOR

Dry lining/ plastering/ ceiling work  
Roofing/ pointing/ guttering work  
Most building repair work carried out

Free estimates - No job too small

**01748 884621 / 07837645104**

[andymalton56@gmail.com](mailto:andymalton56@gmail.com)



## Aches & pains?

*Remedial massage  
can help...*

Treatment for  
musculoskeletal  
conditions & injuries,  
headaches, stress  
and anxiety

**Jennifer Thursfield**  
*Remedial Massage* NANNMT CNHC

Tel: 07889 546608 · Based in Richmond  
[jtremedialmassage@gmail.com](mailto:jtremedialmassage@gmail.com)  
[www.jtremedialmassage.co.uk](http://www.jtremedialmassage.co.uk)

## GREEN COMMERCE LTD.

Established for over 35 years

**Best quality hardwood logs**

Kindling sticks also available

**Free Local Delivery**

Call David Fenwick on

**Tel: 01833 650151**

**Mob: 07921 317630**





## MUSIC RETURNS TO WENSLEYDALE The Wensleydale Tournament of Song

We are pleased to announce this return to Leyburn, March 2022.

For over 100 years, the annual Tournament Festival of Music and Speech has sought to promote the study, performance and appreciation of music and prose, and has afforded competitors the opportunity of having their performance marked by professional adjudicators. For generations, it has brought together young and old and has given us all the chance to hear our local choirs and orchestras at their best, as well as numerous solo performers. Over 100 classes, ranging from prose and poetry readings, instrumental music, and songs, both solo and in groups, means that there is something for everyone, either as a competitor or supporter. The 2022 syllabus and entry forms can be found at [www.wensleydaletos.co.uk](http://www.wensleydaletos.co.uk), or from the Secretary via email: [secretary.wts@outlook.com](mailto:secretary.wts@outlook.com). Throughout the pandemic, the community spirit of the Dales has shone through, and we sincerely hope that this same spirit will help us to give you all a Festival to remember. New entrants can be assured of a warm and welcoming reception by the Wensleydale audience, as well as a sympathetic assessment and encouragement from our experienced adjudicators. We look forward to meeting old friends, and making new ones; and to keeping this traditional, and much loved, event going for many more years to come.

**Jacky**

## Support the Reeth & District Gazette

Order your printing from us and we will credit 10% of the value of your order to the Gazette account at no extra cost to you!

**Quote Gazette when ordering**

### Booklet Printing

- Reports
- Manuals
- Brochures
- Catalogues
- Newsletters



Saddle Stitched - Perfect Bound - Wire Bound

From your computer files or hard copy

### NCR set Printing

- Invoices
- Estimates
- Order Forms



Fast Turnaround - Padded - Loose Sets



## Reflections PhotoGraphic Services

Tel: 01833 690733

[www.refprint.co.uk](http://www.refprint.co.uk)

email: [sales@refprint.co.uk](mailto:sales@refprint.co.uk)



**Swaledale  
Festival**  
MUSIC, ARTS & WALKING  
IN THE YORKSHIRE DALES

**Swaledale Festival News  
Events  
September & October**

**Wednesday 1 September – Guided Walk: River Swale and Gunnerside Ghyll  
10:30 to 14:45**

**Meet at: Lay-by at the B6270 Crackpot/Summer Lodge Junction**

A walk and talk with the Education Officer of the Yorkshire Dales Rivers Trust, looking at the wildlife associated with rivers. Dogs on a lead are permitted.

*Adult £7, Under 25 £3*

**Wednesday 1 September - Philippa Mo (violin) & William Towers (counter-tenor)**

**Two performances – 16:00 and 19:30**

**St. Andrew's Church, Grinton**

Fine violinist meets top-drawer counter-tenor in a mouth-watering recital. Programme will include music by Hildegard von Bingen, Henry Purcell and Gustav Holst.

*Adult £15, Under 25 £3*

**Tuesday 14 September - Guided Walk: Flora of Lower Swaledale  
11:00 to 15:00**

**Meet at: Yorke Square Car Park, Richmond Green**

Approx 4 miles, with Robert Hall and members of Yoredale Natural History Society, taking in the 12th-century Easby Abbey, rich flower meadows and the old railway track-bed. Dogs on the lead are permitted.

*Adult £7, Under 25 £3*

**Tuesday 14 September - Aurora Percussion Duo**

**Two performances – 16:00 and 19:30**

**St. Mary's Church, Richmond**

Two extraordinary percussionists perform musical acrobatics on a myriad of instruments. Sublime and amazing!

*Adult £15, Under 25 £3*

**Friday 1 October**

**Guided Walk: Falls, Freeholders and Flagstones**

**10:15 - 15:15**

**Meet at: Aysgarth Falls National Park Centre**

Join the experienced National Park volunteer guides for a 5-mile walk to find out about the old stone mines and the fascinating history of Carperby, where residents still have traditional rights over coppiced timber. We will see all the three Aysgarth Falls waterfalls en route.

*Adult £7, Under 25 £3*

**Friday 1 October - Meera Maharaj (flute) & Dominic Degavino (piano)**

**Two performances – 16:00 and 19:30**

**St. Andrew's Church, Aysgarth**

A second appearance at the Festival for the gifted young flautist, this time with the young pianist Dominic Degavino as her duo partner, performing Bizet's Carmen Fantasy, and music by Grace-Evangeline Mason and César Franck.

*Adult £12, Under 25 £3*

*(see next page)*





**Wednesday 6 October - Brighde Chaimbeul (Scottish small pipes) & Aidan O'Rourke (violin)**

**Two performances – 16:00 and 19:30**

**St. Andrew's Church, Grinton**

In this keenly anticipated concert, the ultra-talented young Scottish piper duets with the marvellous violinist from folk super-group Lau.

*Adult £15, Under 25 £3*

**Thursday 7 October - Moray Welsh Trio (cello, violin & piano)**

**Two performances – 16:00 and 19:30**

**St. Andrew's Church, Aysgarth**

The world class trio of Moray Welsh (cello), Marcia Crayford (violin) & Caroline Clemmow (piano) play Mozart's Piano Trio in G major and Fauré's Elegy for Cello and Piano.

*Adult £15, Under 25 £3*

**For tickets and info please visit: [www.swalefest.org](http://www.swalefest.org)  
Emily**

**Editor Note: I had to include a large image as I loved the colours. Mike B**

# REETH AND DISTRICT GAZETTE LTD

## Melbecks Parish Council July 2021

application to have a litter bin installed in Gunnerside, the clerk to look into this.

**Highways** The section of the B6270 causing concern has been inspected again by Highways, and there are currently no defects present that meet the intervention levels, however it was agreed for the clerk to contact Highways again, to ensure that the correct part of the B6270 is being inspected. An order has been raised for the cattle grid to be cleared at Gunnerside. The clerk was also asked to report overgrown trees and bushes along the B6270 around the area of Robin Gate, Low Row.

**Traffic Survey** It was agreed to organize a traffic survey in Low Row to get an idea of the extent of the problem of speeding in the village and whether it is worth putting up temporary vehicle activation signs **Local**

**Government Re-organisation** The outcome of this re-organisation has been announced and going forward there will be one unitary authority with elections taking place in 2022 and the new authority will commence from 2023

**The Queen's Platinum Jubilee Beacons** The council noted that beacons are being lit on June 2<sup>nd</sup> 2022 for The Queen's Platinum Jubilee and it was agreed for the clerk to look into this and to contact Gunnerside Village Hall and Low Row Village Hall to see what can be arranged.

**Litter bin - Gunnerside** A request has been received from a resident for the Parish Council to support their

**Date of next meeting:** Thursday October 7<sup>th</sup> 2021 at Low Row Institute at 8pm.  
**Nikki**

## Dear Editor

Good morning Mr Editor, I am just popping in to tell you how much I agreed with your First Thoughts. My head was nodding so much it nearly fell off. Also. I thought your article of Santa was brilliant. We have only lived in the area {whaw} for a short while.

This will be our seventh Christmas. I had a coffee one day outside a pub and Santa was sat nearby. I was feeling very sorry for myself but after short chat with this beautiful man, everything fell into place. I left with a spring in my step.

So thank you Mr Editor and thank you Santa. What a wonderful place the Dales are.

**Jojo Hudson**  
**Whaw, Arkengarthdale**

**Editor Note:** yes, Santa (or St. Peter) is a rather special man. Always bight and bubbly. He should start getting his influx of letters from the kids by about the time the October Gazette is in the shops.

He did write me another letter in a tit-for-tat reply to moi. But I decided not to publish it, so sorry Santa. I decided readers would not be interested in us this month. Write to us in December as you prepare for the big day.

**Mike B**

# Diary Dates

## September

17th

Rant Reeth Memorial Hall 8pm

25th

Kiki Dee & Carmelo Luggeri - Reeth Memorial Hall 8pm

## October

8th

Leveret - Reeth Memorial Hall 8pm

28th

Himmerland - Reeth Memorial Hall 8pm

## November

25th

Gigspanner - Reeth Memorial Hall 8pm

**G E BROWN & SON**  
**BUILDING CONTRACTORS**

All Building Work Carried Out  
Damp Proof Course & Timber Treatment  
Specialist Joinery Work  
Work carried out by time-served qualified craftsmen

Email: [gebrownson@f2s.com](mailto:gebrownson@f2s.com)  
Telephone: 01748 886356

## Recommended Website

<https://www.artstation.com/>

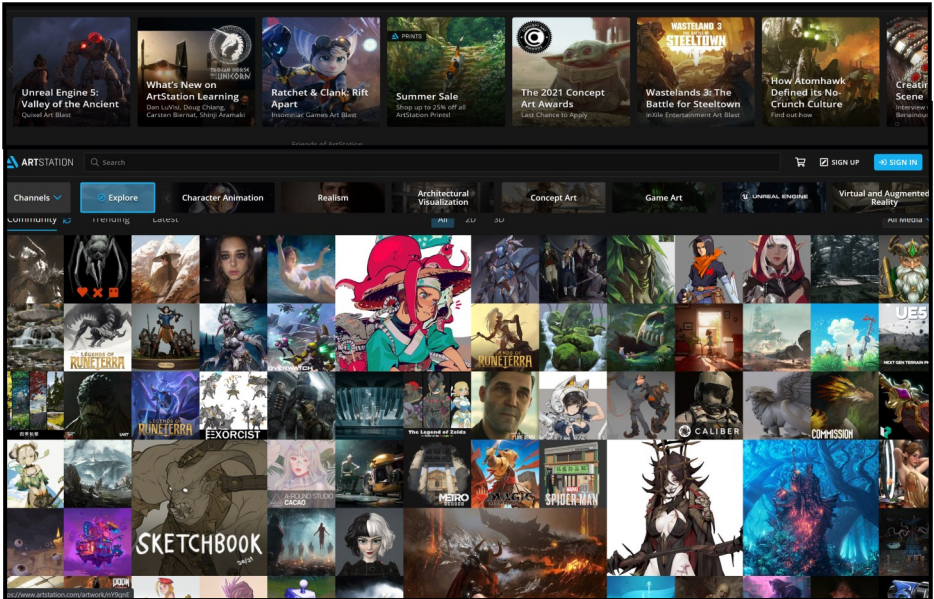

Royal Mail Special Stamps 2021

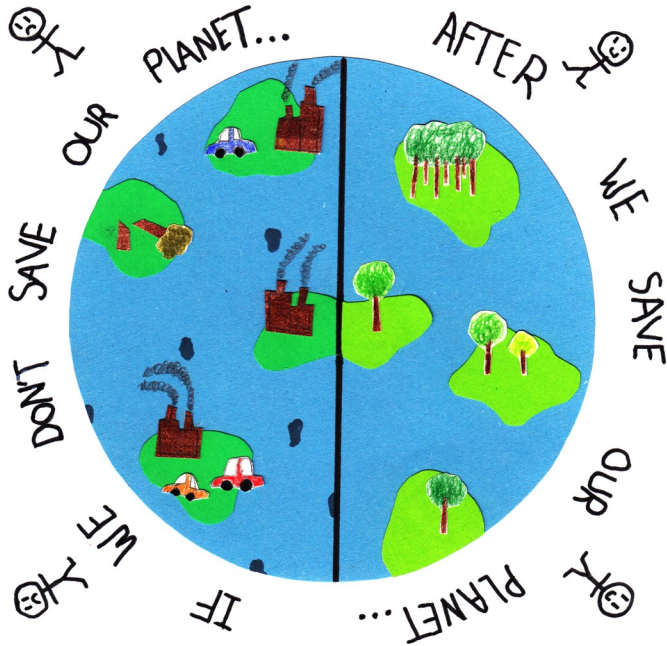

Richmondshire Climate  
Action Partnership