

REETH & DISTRICT GAZETTE

ISSUE NO. 306

DEC 2021



Two Dales Local News
Christmas Edition

PRICELESS



First Thoughts

The Healing Art of Play

How can we regain the (1) Wanting to (2) Ability to and (3) Self-permission to, let ourselves go and 'play'. If you asked a child 'what do we mean by the words to go and play'? They would probably answer this in many creative and free-thinking ways. Whereas I suspect that if you were to ask an adult, they would struggle without referring to children, musical instruments or sport. In the context of this article when I say 'to play' I am referring to the way children play almost every waking hour. As we approach Christmas and I think back to Christmas Days gone by, 99% of my memories are the playing with my childhood toys. I rarely remember the gifts I received as an adult. I almost forget the wonderful gift that was 'Soap on a Rope' or that amazing 'multi-tool' device. A device which had many 'just-in-case' fold out tools that one would never use. OR when you did use it, it was only useful to demo to your friends how amazing it was that one little item had so many tools inside. So, if this Christmas I were to ask you to treat yourself and 'go and play', what would

you do? You may think to play an instrument, or play a sport BUT that's not the type of play I am referring to. It seems to me a child at play is easily achieving what many adults are advised to do or seek to do? That is to 'live in the moment'. The very act of us seeking to do something makes it immediately into a task with an objective, which I argue is the very opposite of living in the moment. A child at play could be said to be in a meditative state, all their thoughts focused on the activity of play and not becoming distracted by intrusive thoughts. No awareness that an adult may experience like (a) guilt (b) time passing boringly and (c) constant intrusive thoughts of 'I really should be doing that job'. SO if our brilliant and lovely Reeth GP said to us all this December ... 'the best you can all do after a year of more covid, is to treat yourselves, let your mind free and just go play', what would you want to do?

Mike B

Maybe you would want to just tear this page up ?

Every Year Brill Book
Raymond Briggs



REETH AND DISTRICT GAZETTE LTD

Gazette Management Team

Chairman: Susan Miller

Longstone, Low Row, Richmond
DL11 6NA

Tel: 01748 886 358

E-mail: chairman@reethGazette.co.uk

Secretary: Sue Alderson

Holme View, Low Row, Richmond,
DL11 6PE

Tel: 01748 886 292

E-mail: secretary@reethGazette.co.uk

Editor: Mike Barden

Kings Cottage, Reeth, Richmond
DL11 6SX

Tel: 01748 884 737

E-mail: reeth.editor@gmail.com

Treasurer: Andrew Bedford

Glory Be, Blades, Richmond, DL11 6PS

Tel: 01748 886 974

E-mail: treasurer@reethGazette.co.uk

Subscriptions: Elsie Whitehead

5 Place Hill, Reeth, Richmond,
DL11 6SD

Tel: 01748 884 132

E-mail: subscription@reethGazette.co.uk

Distribution: Trevor Brown

The Cottage, Healaugh, Richmond,
DL11 6UA

Tel: 01748 884 111

Tel: 01748 884 111

Published by

The Reeth & District Gazette Ltd.

Company Number: 06541854

c/o The Company Secretary

Andrew Bedford, Glory Be, Blades
Richmond, North Yorkshire DL11 6PS

Tel: 01748 886 974

E-mail: treasurer@reethGazette.co.uk

No material may be reproduced in whole or in part without permission. Whilst every care is taken for accuracy, the publishers cannot be held legally responsible for any errors or opinions in articles, listings or advertisements.

ADVERTISING

For information on advertising and prices, please contact the treasurer. Advertising copy, should be sent to the editor.

The editor reserves the right not to publish any advert or article considered to be inaccurate or misleading.

All articles or items for inclusion should be sent to the editor
E-mail: editor@reethGazette.co.uk
or left at Reeth Post Office.

The Editor welcomes feedback.

At the editor's discretion ☺, these will be published with Editor responses in the 'Letters to the Editor' section. Please send feedback to reeth.editor@gmail.com

Posting The Gazette

To post a copy of this Gazette to a friend or relative, will require a Large Letter size and will cost £1.53 second class, or £1.83 first class.

Gazette Deadlines

The deadlines for the next two months are:

January issue: Dec 1st 2021

February issue: Jan 12th 2022

PLEASE NOTE: We will endeavour to publish all suitable items submitted by the deadline date but this cannot be guaranteed and is at the sole discretion of the editor.

REETH AND DISTRICT GAZETTE LTD

VICTORIA COTTAGE

Lovely Period Cottage
Overlooking Reeth Green
Great Views. Sleeps 4

Email:
judy.roger@btinternet.com

Website:
www.victoriacottagereeth.com

VICTORIA DESIGN GROUP LTD
Consulting Civil & Structural Engineers

Consulting Structural & Civil Engineers

*Structural Surveys
All design work undertaken
whether domestic or commercial,
large or small*

Telephone: 01748 886717
Email: office@vdg.co.uk
Website: vdg.co.uk

McGarry & Co
SOLICITORS



Local Knowledge & Practical Advice

Your Legal Companion

- PROBATE & ADMINISTRATION
- WILLS
- AGRICULTURAL MATTERS
- NURSING & RESIDENTIAL HOMES
- LAND TRANSACTIONS
- POWERS OF ATTORNEY

Offices At: *Barnard Castle* *Hawes*

mbmcgarry.co.uk t. 01833 600 160 t. 01969 666 290
e. office@mbmcgarry.co.uk DL12 3EQ DL8 3QS

Going above and beyond for our clients...

For more information please visit our website at:
hallandbirtles.co.uk

CONVEYANCING

FAMILY MATTERS

WILLS

THE ELDERLY CLIENT

Hall & Birtles
-SOLICITORS-

Our services include:

- Landlord & Tenant
- Buying & Selling Property
- Wills, Trusts & Probate
- Divorce & Matrimonial Matters
- Commercial & Private Disputes
- Agricultural Matters
- Powers of Attorney

30 min FREE initial consultation

Directors: Alastair C. Birtles BA Hons | Stuart J. Hall LLB | Deborah C. Parish LLB

Leuburn Office
The Office, Golden Lion Yard, Leuburn,
North Yorkshire, DL8 5AS
Tel: 01969 625526
Email: leuburn@hallandbirtles.co.uk

Hawes Office
Bank Chambers, Main Street, Hawes,
North Yorkshire, DL8 3JK
Tel: 01969 671717
Email: hawes@hallandbirtles.co.uk



Home Run

Pet sitting, House sitting, Dog walking

I offer a friendly, personalised pet and house sitting service in and around Swaledale.

Nicola – 07866 336924
nicola@homerundogsitting.co.uk
www.homerundogsitting.co.uk



A.J. CLACHER LTD

Established 1961

PLUMBING & HEATING ENGINEERS

- Gas, oil and solid fuel central heating installations
 - All aspects of plumbing and gas installations
 - Boiler servicing and repair
 - Landlord Gas Safety inspections
 - Bathroom installations and Plumbing
 - Heat Pumps and Solar Heating
- Unit 38 Forge Way, Cleveland Industrial Estate, Darlington DL1 2PB

Tel. 01325 468372 • E-Mail info@ajclacher.co.uk

www.ajclacher.co.uk



REETH AND DISTRICT GAZETTE LTD

Swaledale Night Sky NEWSFLASH

A 'Christmas Comet'...

Comet Leonard is expected to be visible low in the sky around dawn and dusk through early December. Our dark skies will provide great conditions to view this visitor from deep space.

As is always the case the comet maybe brighter or fainter than hoped!

Keep an eye on the media for updates on progress and how to view.

This link to the Society for Popular Astronomy provides details on how find this fuzzy object in the morning and evening sky.

https://www.popastro.com/main_spa1/comet/2021/10/24/comet-a1-leonard-is-coming/

Good hunting!
Paul Clark

swaledalenightsky@gmail.com

Editor Note: I just had to seek out some great past Christmas stamps that included the Star of Bethlehem. 2019 stamps. Lovely artwork.

Mike B.

Reeth Memorial Hall

Friday 17th December - Green-Matthews - Midwinter Revels - a celebration of Yuletide past, featuring Christmas carols, winter folk songs and toe-tapping tunes, with a plethora of weird and wonderful instruments. Tickets £14 (£16 door).

Saturday 12th February - Miss Julia Martin performs **An Evening With Dolly Parton - The Rags to Rhine-**

stones Story. In 2018 & 2019 Julia was presented with the accolade of the UK's No1 Dolly Parton tribute by the National Tribute Music Awards. Tickets £15 (£17 door).

Thursday 3rd - Saturday 5th March - a mini folk-festival on successive evenings with Other Roads, Peggy Seeger with Calum MacColl and Steve Knightley (½ of Show of Hands).

Tickets from Reeth PO or phone John Little (01748 884759) or visit www.reethmemorialhall.co.uk - tickets ½ price for under 16s. All concerts 8pm. We continue to follow current Government Covid guidelines. Ventilation will be provided through open doors and windows. The current seating arrangements mean that we will be unable to provide significant social distancing. Please bring your own drinks. Bottled water will be available as we will not be serving refreshments.

John

Muker Parish Council September 2021

Buttertubs Signage - to be as close as possible to The Buttertubs & clearly visible to passers-by from the road.

Drinking Water Taps - At the request of the YDNPA, the Parish Council has informed them of the sites of former water taps at Thwaite and Keld, previously used to service walkers on The Pennine Way and Coast to Coast walks, which the authority wish to reinstate.

Next Meeting: 7.30pm Thursday 16th December 2021 in Muker Village Institute

Clerk: mick.cleminson@live.co.uk

Gazette Subscriptions

Rates for annual subscriptions from January 2022 have been set at: UK - £20; Europe - £30 and International - £40. This price covers the cost of posting the Gazette each month.

Polite

'Do Not Park' Notice.

Hello Reeth, Fremington and Healaugh, this is just a polite reminder that the hatched markings outside Reeth Wesleyan Chapel, mean Do Not Park Here. It would be really appreciated if you could take notice of that as it causes a lot of problems for nearby properties when people do park there. Thank you. Lisa

Lack Of Respect

Am I the only person who was astounded to see two people sauntering over to the War Memorial on Reeth Green for the Remembrance Service at 11.00am on 11th November, each carrying a mug of tea/coffee? And to see them drinking their mug of whatever it was through the service?

I am struggling to understand on what level this behaviour was thought to be appropriate. It speaks either of a complete lack of respect, or just simple ignorance.

Name & Address supplied

Editor Note:

If they were drinking through the silence 100% agree and it speaks of lack of empathy as well. They are not even thinking about the feelings of those who suffered.

Mike B



CHRISTMAS TREES

Yorkshire-grown Nordmann Fir s
Pot-grown trees

WREATHS



GIFTS, DECORATIONS & SEASONAL PLANTS



NATIONAL GARDEN GIFT VOUCHERS

Open Tuesday to Sunday 10am to 4pm

Tel: 01969 625397

Station Yard, Hamby Road, Leyburn DL8 5ET

wensleydalegardencentre2015@gmail.com

www.wensleydalegardencentre.co.uk

(Closed 24th December to 11th February inc)

REETH AND DISTRICT GAZETTE LTD



Visitor Centre
Open Daily

Autumn Menu 2 courses £17
3 courses £22 until 21st Nov

Christmas Lunch from 22nd Nov

Build Your Own Hamper with
Artisan Cheese & Local Produce

Xmas Shopping Evenings
5-8:30pm
Tues 7th & Thurs 16th Dec

Shop Online with Free Delivery
over £50 wensleydale.co.uk
Delivery mainland UK
T: 01969 667664

NORTHERN WALLS DRYSTONE WALLING & LANDSCAPING

Master Dry Stone Waller
Former National Trust
gardener with 20 years
experience
City and Guild Certificate in
Horticulture

www.northernwalls.com
Tel 0795 148 1239

R. & W. GIBSON & SON Ltd.

CERAMIC WALL
& FLOOR TILERS

SHOWROOM NOW OPEN

Monday - Friday: 9.00am - 4.30pm

Saturday: 10.00am - 1.00pm
(or by appointment)

At Borough Road,
Gallowfields Trading Estate
DL10 4SX

Tel. 01748 - 822682 (Home)

Tel. 01748 - 821909 (Showroom)

“We cover the Dales”

SWALECTRIX
YOUR LOCAL DALES ELECTRICIAN

- ⚙️ All Electrical Work Undertaken
- ⚙️ Fault Finding & Maintenance
- ⚙️ TV, DATA, CCTV & Networking

☎ 07400 411 411
📞 01748 327 372

✉ pete@swalectrix.com
📍 Chisel Cottage,
Reeth, DL11 6TQ

DOMESTIC INSTALLER

www.swalectrix.com

2Dales Digital

Family Business to Support
you at home



Need help or friendly advice

Run by
Editor
MikeB

Call Mike &
Anne on:
01748 884737

Email us at:
mikebarden@yahoo.com
See us at website:
www.2dalesdigital.co.uk

**Local Support for your
Desktop, Laptop, Tablet
& Console Issues.**

**Windows, Apple,
Android, Playstation
and Xbox Supported**

T.A.R. Longstaff

**Mobile Hydraulic hose
repairs in Reeth and
surrounding areas,
anywhere anytime.**

**Also mobile on site
welding.**

**Tel Percy on
07889725349.**

James Peacock



**Solid Fuel
Merchant
Bainbridge**

Good quality fuels at
competitive prices.
Deliveries to Wensleydale,
Swaledale and Coverdale.
No delivery too small.

Tel. 01969 650212/650465

**Email:
james-peacock@btconnect.com
www.james-peacock.co.uk**

**Reeth and Gunnerside
Schools
Christmas Carol Services**

Everyone at school has enjoyed the chance to get back to normal a little more this term. As restrictions have been reduced, we have been able to reintroduce whole school assemblies and we've particularly enjoyed being able to sing together again. Pupils are keen to contribute to their community and we plan to hold carol services in both Reeth and Gunnerside this Christmas. Everyone is welcome. Pupils will lead the singing, and it would be great if you could join in too! The friends of school will kindly provide mince pies and refreshments at both events.

**Gunnerside Square - 6pm, Monday
13th December**

**Reeth Green, by the Christmas Tree
- 6pm, Wednesday 15th December**

In the event of poor weather, we will postpone each event by one day - please check the school website for details.

On behalf of the staff and pupils of Reeth and Gunnerside Schools we would like to take this opportunity to wish you all a Merry Christmas and a Happy New Year, and look forward to seeing you over the next few weeks.

**Gordon Stainsby
Headteacher**

Rose Cottage
Just off the village green in Reeth
Sleeps 4
Dogs welcome
Tel 01964 562239
Email: rosecottagereeth@gmail.com

**Thank You
Reeth Makers
Christmas 2021
Market**

Thank you to all our lovely customers who came to see us at our first Makers Market, we had lots of compliments on our friendly atmosphere.

Thanks also go to our creative vendors and to friends and family members who worked hard to help us make the day such a success. Look out for our Spring Makers Market in 2022.

For more Christmas shopping come and see us at Gayle Mill Makers Market & Vintage Christmas Fair 11th & 12th December 2021 10am-4pm. See p53.

Anne & Emma

**STUBBS
ELECTRICAL**
For all your electrical work.

- ✓ Rewires / Alterations
- ✓ Shower / Smart Controls
- ✓ Electric Underfloor Heating
- ✓ Electric Car Charge Points
- ✓ Solar PV
- ✓ Battery Storage

Contact Stephen on:

M: 07980130014

E: stubbselectricaltd@gmail.com





First and foremost we would like to wish all our friends and followers a very **HAPPY CHRISTMAS**. 2020 has been another very atypical year for us, so your support has been extra specially appreciated. Thank you all, and we wish you peace and contentment over the festive period. We show below a suitably seasonal photograph - tell us where and tell us when!

Don't forget the Museum is now closed for the Season. However we are delighted to be taking group bookings for next year, including school parties. Some folks use us as an unusual and fascinating meeting place for family and friends before going out to lunch, dinner or a walk, others who organise group tours of the Dales find us a useful place to get a flavour of the area. Perhaps you would like to book us for a birthday treat? We can do special hands-on sessions to suit the interests of your group, and/or a walking tour of Reeth Green taking the story of the area from its geological foundations to the present.

One of our new research projects focuses on the Bloomsbury Group and Swaledale. It is something we have been interested in for a long time but have not had a chance to draw the

evidence and ideas together. Thanks to very special Friend of the Museum Jocelyn Campbell we had the pleasure of having dinner at Duke Mary's many years ago. Many of you will know this isolated cottage, named after Mary, daughter of Marmaduke Metcalfe, who lived in the cottage in the late nineteenth and early twentieth century. As Ned Garnett relayed to us Mary was 'unmarried, raised two children in the cottage, one of whom was said to have been born while she was cutting the peat on the moor'. After Mary's death in 1912, the Garth sisters advertised it for let in 'The Lady' in 1936. Ned's grandfather, David Garnett (1892-1981) who had come to the Dales in 1927 to see the eclipse (along with Virginia Woolf) saw the advertisement and sped up to Swaledale, securing the house. A prominent member of the Bloomsbury Group, David Garnett received literary recognition when his novel Lady into Fox, was published in 1922. In 1942 he married Angelica Bell, the daughter of Duncan Grant (with whom he had had an affair) and Vanessa Bell. In his The White/Garnett Letters published in 1968 he reveals his relationship with the difficult T. H. White (1906-1964), better known to most of us as the author of The Goshawk (1951) and his sequence of Arthurian novels, The Once and Future King, first published together in 1958. One of his most memorable stories is the first of that series, The Sword in the Stone, published as a stand-alone book in 1938. T.H. White lived at Duke Mary's for a while and his experience there is recalled in the White/Garnett Letters.

(next page)



The same source reveals that Timothy B. Bagenal (1925-2011) visited Duke Mary's and shared a love of Swaledale with the Garnetts. Timothy's mother Barbara Hiles Bagenal (1891-1984) was an artist associated with members of the Bloomsbury Group. Timothy was a pioneer of Swaledale vernacular building research and rescue, as well as the author of books and articles on our local history, although perhaps more widely known as the author of The Observer's Book of Freshwater Fishes. Ned Garnett's father Richard (1923-2013) who bought Duke Mary's in 1964, joined the publishing firm of Rupert Hart-Davis in 1949. We are looking forward to finding out more about the connection between the Garnetts and Bagenals, via Friend of the Museum, Caroline Bagenal. There is an intricate web of connections to investigate, with the attraction of Swaledale at its heart. If any of you know of anything relevant to this project we would very much like to have a chat. Meanwhile we

hope you will be celebrating Christmas with a traditional Swaledale feast of frumenty, hulled wheat boiled in milk and seasoned with sugar, or perhaps start your Christmas Day with a bowl of porridge!

If you want to sign up for our FREE e-newsletters with latest developments do let us know, and we will put you on the circulation list. Why not become a Friend of the Museum? Excellent idea for a birthday present.

Annual membership: single £12.50, couple £20, family £25 gives unlimited free entry to the Museum, discount on talks, and our twice yearly Newsletter!

For more information contact Helen Bainbridge via helen@swaledalemuseum.org or on 07969 823232. Visit our website at www.swaledalemuseum.org for the latest information.

Helen

REETH AND DISTRICT GAZETTE LTD

Christmas Day Saturday 25th December 1971	Christmas Day Friday 25th December 1981
<p>BBC1</p> <p>11.35am The Basil Brush Show <i>Basil in Pantoland, featuring Derek Fowlds</i></p> <p>12.00 Rolf Harris <i>invites you to meet the Kids from Queen Mary's Hospital for Children, Carshalton, Sur</i></p> <p>12.50pm Ken Dodd <i>introduces We Want to Sing</i></p> <p>1.15pm Bruce Forsyth and the Generation Game <i>starring Bruce Forsyth in his special Christn programme, with umpteen Santa Clauses, Walt Disney characters, clowns, a pantomime and Family Couples from all over the country including a special section for kids at home</i></p> <p>2.15pm Top of the Pops 71 <i>introduced by Jimmy Savile</i></p> <p>3.00pm The Queen</p> <p>3.10pm Billy Smart's Christmas Circus</p> <p>4.15pm The Black and White Minstrel Show <i>starring The Mitchell Minstrels featuring Ted Darling, Dai Francis, Margaret Savage, Andy Cole, Les Rawlings with The Television Toppers Orchestra</i></p> <p>5.00pm Aladdin <i>starring Cilla Black as Aladdin A traditional pantomime recorded at Wimbledon Theatre</i></p> <p>6.30pm News Richard Baker, Weather Bert Foord</p> <p>6.40pm Christmas Night with the Stars <i>introduced by Ronnie Corbett and Ronnie Barker, featuring, Englebert Humper, Harry Secombe, The New Seekers, Till Death Us Do Part, Bachelor Father, Dick Emery, A Policeman's Lot with Eric Syk Look Mike Yarwood, The Young Generation</i></p> <p>8.00pm The Morecambe and Wise Christmas Show <i>A star-studded holiday special starring Eric Morecambe and Ernie Wise written by Eddie Braben with special guest. Andre Previn and featuring Los Zafiros, Ann Hamilton</i></p> <p>9.05pm Film : Arabesque (1966) <i>with Gregory Peck, Sophia Loren, Alan Badel</i></p> <p>10.45pm The Good Old Days <i>A Christmas edition of Old-Time Music-Hall from the stage of the Famous Varieties Theatre, Leeds</i></p> <p>11.35pm The Countryman at Christmas <i>A romantic look at the countryside and its resilience to change</i></p> <p>11.55pm Reflection <i>Metropolitan Anthony of Sourozh consider: a Nativity painting</i></p> <p>12.00 Closedown</p>	<p>BBC1</p> <p>12:30pm Film : tom thumb (1958) starring Russ Tamblyn, Alan Young, Terry-Thomas, Peter Sellers</p> <p>2:00pm Top of the Pops TOTP's Christmas Party The Radio 1 DJs present fav hits of 1981, Peter Powell and Dave Lee Travis</p> <p>3:00pm The Queen speaks to the Commonwealth</p> <p>3:10pm Larry Grayson's Generation Game Join Larry Grayson and Isla St Clair</p> <p>4:10pm Film : In Search of the Castaways (1961) Walt Disney's classic adventure film starring Hayley Mills, Maurice Chevalier, George Sanders and Wilfrid Hyde</p> <p>5:45pm Jim'll Fix It with Jimmy Savile, OBE</p> <p>6:25pm Evening News with Moira Stuart</p> <p>6:35pm Paul Daniels' Magical Christmas</p> <p>7:15pm Last of the Summer Wine Bill Owen, Peter Sallis, Brian Wilde with John Rutland, Arnold Peters.</p> <p>7:45pm The Two Ronnies Guests Sheena Easton , Chas & Dave</p> <p>8:35pm Dallas</p> <p>9:25pm Film : Loophole (1980) starring Albert Finney, Martin Sheen, Susannah York, Colin Blakely, Jonathan Pryce, Robert Morley</p> <p>11:05pm Main News with Moira Stuart</p> <p>11:15pm Parkinson on Comedy Dave Allen, Rowan Atkinson, Cannon and Ball, Michael Bentine, Billy Connolly, Ken Dodd, Bob Hope, Frankie Howerd, Tom Lehrer Arthur Marshall, Spike Milligan, Sir Harry Secombe, Jimmy Tarbuck, Tommy Trinder, Kenneth Williams</p> <p>12:15am Christmas Night with The Spinners</p> <p>12:45am Weather</p> <p>12:50am Closedown</p>

Listings from : <https://ukchristmastv.weebly.com/>

TWO DALES

Pet I.D.
Microchip
Implanting



Canine and Feline
Ultrasound
Scanning

mobile service

MEMBER
PIF
2021

Institute of Animal Ultrasound (IAU) Approved

Based in the
YORKSHIRE DALES
National Park

Telephone: 07791 054 557

Visit our facebook page: Two Dales Pet Microchipping and Ultrasound Services

The Old School Muker
Art Gallery & Craft Centre



The best regional and British art & crafts housed in the unique setting of Muker's 18th Century school:

- » Two floors of art & crafts
- » Relaxed, self-service cafe with coffee, cake & wi-fi
- » Outdoor seating in our private walled garden with views of Kisdon & Buttertubs
- » Situated in Swaledale in the Yorkshire Dales National Park

Guning Lane, Muker, Swaledale, DL11 6QG
www.theoldschoolmuker.co.uk
Tel: 01748 886155
email: ask@theoldschoolmuker.co.uk



Maths , Science, English Private Tutors

Gaynor Voice & Kate

Brown Hill Top
Low Row
Richmond
DL11 6NB

Tel. 01748 886201
Email: bespocketutors@gmail.com
www.bespocketutors.org.uk

R.L.G 

Property Services

- Paving • Groundworks • Decorating
- Pressure Washing • Garden Maintenance
- General Repairs & Improvements  

0737 607 3816
01748 884 321
Email: Ryang2190@gmail.com



Sally Clarke
Podiatrist/Chiropodist
MchS, BScPod (Hons)
HSPC Registered

15 Years Experience. Treatments in the comfort of your own home, Corns, Callus, Nail Cutting, Ingrowing Nails, All types of foot pain covered.

01748 898778 or 07548 323278
Email: sallysageandollie@gmail.com

HOLIDAY COTTAGE
REETH

“Glenkobra” is a cosy holiday cottage ideally situated just off the top right hand corner of the village green.
Sleeps 1-2

Tel. **01748 884237**
E-mail: walkers.helmsgarth@gmail.com

Christmas Light Display in Healaugh

That time of the year is quickly approaching and we are pleased to announce that the light display will be on everyday between 3.45pm and 10 pm from Monday 29th November. This continues to be a charitable display with 100% of donations going to Guide Dogs, there will be a collection doggie on site ready to welcome you and relieve your of your "dosh". Donations can also be made via PayPal to UKGuideDogs@gmail.com using your full name as reference. We are in our 10th year of the display with over £10,000 being given by you to this worthwhile charity. My usual plea that if you have any unwanted outdoor lights they will be gratefully received.



WISHING ALL A VERY MERRY XMAS

Pete and Chris

KingsGambit111@gmail.com

†. 078701 99513

The Gazette is online:
www.2dales.org.uk

The Bridge Inn, Grinton

Tel 01748 884224 www.bridgeinn-grinton.co.uk

Traditional coaching inn serving quality food in the restaurant and bars

Open all day. Food 12noon to 2.30pm and 5.30pm to 9.00pm



Recommended in the CAMRA and Good Pub Guides
Music night with local musicians Thursday from 9.00pm
Children and dogs welcome. En suite accommodation

YORKSHIRE FOOT CLINICS

Podiatry/Chiropody

Alex Kravchenko MChS, BSc Pod
(Hons)

Nail cutting, callus, corns &
ingrowing nails

All treated in the comfort of your
home

Tel. Richmond 850020

S.J.R Plumbing Services

For all of your domestic
Plumbing requirements.

C & G/Advanced C & G Qualified

Reliable With Very Competitive Rates

Based in Reeth

01748-884036

Or 07977-297563

J. N. & E.
Capstick

INSURANCE CONSULTANTS

*A local company small enough to care, but big enough to
compete*

FARM - COMMERCIAL - HOME - MOTOR INSURANCES

Kirkby Stephen 017683 72285 - Sedbergh 015396 20124

Email: sales@capstickinsurance.co.uk

www.capstickinsurance.co.uk

WINNER
CIR **COMMERCIAL
INSURANCE
AWARDS 2017**
BROKER CLAIMS TEAM
OF THE YEAR

50 YEARS
1968-2018
TRADING FROM 1968 TO 2018

*J N & E Capstick Insurance Consultants are authorised and regulated by the
Financial Conduct Authority*

REETH AND DISTRICT GAZETTE LTD



nh flooring

*The Carpet
& Flooring
Specialist*

- Carpets ● Wood Flooring ● Laminates
- Vinyl Tiles ● Vinyl Sheets ● Rugs ● Accessories

- Amtico
- Karndean
- Panaget
- Brintons
- Westex
- & more



Contact us now for a **FREE** quote, advice or more information

t: 01748 822834 m: 07789 996526

e: enquiries@nhflooring.co.uk

w: www.nhflooring.co.uk

Unit 6 Borough Court, Borough Road, Gallowfields Trading Estate, Richmond. DL10 4SX

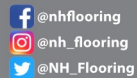

***For Fun &
Adventure***

Scouts 
Swaledale

***Make new friends
Learn new skills***

Have room for more girls & boys so come along and have lots of fun & adventure

Beaver Scouts aged 6-8 years Meet Tuesdays 4.45 – 6pm

Cub Scouts aged 8-10.5 years Meet Tuesdays 4.45 – 6pm

Scouts Aged 10.5 -14 years Meet Mondays 6.30- 8pm

Adult Leaders/helper 18 years upwards

Find out more contact Richard on 884353

Website: www.richmondshirescouts.org national website. www.scouts.org.uk



The Right To Have A View

<https://unherd.com/2021/11/kathleen-stock-i-wont-be-silenced/?=frlh>

Thank you again.
Delyth Rennie

I'd like to thank the editor for his 'First Thoughts' in the November edition of the Gazette.

This is a story I have been following closely with increasing concern and dismay.

Since your article, Professor Kathleen Stock has faced continuing threats, abuse and intimidation to the extent she had no option but to resign her post - a victory for the bullying, baying mob. Academics as well as students were implicated in this.

Her work has been grossly misrepresented by those who have not read her book - much like JK Rowling who has experienced the most appalling threats for stating biological sex matters in relation to women's rights and safety - her statement here: <https://www.jkrowling.com/opinions/j-k-rowling-writes-about-her-reasons-for-speaking-out-on-sex-and-gender-issues/>

Woman's Hour featured Dr Stock in an excellent interview with Emma Barnett on 3rd November <https://www.bbc.co.uk/programmes/m001153q> . I highly recommend listening to it.

Julie Bindel (a long standing lesbian feminist and journalist) who has also been subjected to terrible abuse, spoke to Dr Stock - Gazette readers who are interested might want to look at this:

 **J W Porter & Sons**
Building + Roofing Contractors

All aspects of building work skillfully undertaken by local time-served builders, with over 30 years' experience of building in the dales.

Contact Greg, on:

**01748 886 434 / 253 or
07817 719881**

GREEN COMMERCE LTD. Established for over 35 years

Best quality hardwood logs

Kindling sticks also available

Free Local Delivery

Call David Fenwick on

Tel: 01833 650151

Mob: 07921 317630



Bellegreen Holiday Cottage

Overlooking Reeth Green
Sleeps 7 in 4 bedrooms

www.bellegreen.com
Keith@bellegreen.com
0115 922257

REETH AND DISTRICT GAZETTE LTD

2 Dales Action For Refugees

Thank you to all those who have sent items for our previous appeals.

We are continuing our support for refugees and asylum seekers in Tees-side.

This year we are looking to provide the following items, which to us, are everyday things but to some, they are vital.

Men's and Women's toiletries i.e. soap, toothpaste and toothbrushes. New men's socks and underwear, plus gloves, scarves and hats, or any other warm clothing, in good condition.

Items can be left at Hudson House, Reeth, any day between 10.30 am to 3.00pm From Monday 6th December to Saturday 11th December. If you are willing to help in anyway, or would like items collecting, please contact:-

Chris Watts 01748 886202
(Upper Swaledale)

Richard Good 01748 884353
(Reeth & Arkengarthdale)

CHARMING OLD COTTAGE IN THE CENTRE OF REETH (sleeps 6+)

Open fire & background heating.

Fully fitted kitchen, dishwasher, fridge/
freezer.

2 bathrooms, 2 double bedrooms, 1 twin bedroom & attic play area/fourth bedroom with 3 single beds.

Private, secure, rear courtyard area.

Dogs welcome.

Contact Denyse on 01325 722786 or
e-mail denyse00@btinternet.com
www.holidaycottageswaledale.com

The Hair Salon

Reeth

Look good - Feel great - Be well

Appointments available

Open Times

Monday	once every 6 weeks
Tuesday	9am - late
Wednesday	9am - 5pm
Thursday	9am - 5pm
Friday	9am - 5.30pm
Saturday	9am - 4pm
Sunday	closed

call us on **01748 884 627**

 @www.thehairsalon.co.uk

 The_Hair_Salon_Reeth

HARKERS COACHES



Hill Top Garage, Reeth

Tele: 01748 884533

Pauls Mob: 07703 559959

COACH, PRIVATE HIRE & GARAGE

Coach, Mini Bus and
private taxi hire
General vehicle
maintenance
including services,
tyre supply, fitting
and balancing.



GIBSONS LIGHT UP THE NIGHT JIGSAW PUZZLE, 1000



Sustainable Swaledale

Climate change calculations for the two dales

Check out this **BBC calculator** for projections on how the Arkengarthdale/Swaledale climate will change with a 2 and 4°C rise. The general trend will be for warmer wetter winters and drier hotter summers with an increased chance of extreme weather events e.g. heatwaves and heavy downpours.

Check out Swaledale's climate twin - a blog on the Sustainable Swaledale website using the same data to match Swaledale's future climate to a current comparator.

Sources : <https://tinyurl.com/nxece48v>

<http://www.sustainableswaledale.org/blog/swaledales-climate-twin/>

Green Christmas stationery

Lookout for **stationery that can be easily recycled** such as glitter-free cards. Buy paper wrapping paper, which can be recycled, or reuse old wrapping paper, repurpose other paper or consider reusable fabric wrappings. Save stamps for the Reeth Post Office charity collection.

Heating and insulation grants

Richmondshire District Council (RDC) are offering **grants to help improve heating and insulation**. The Energy Improvement Scheme offers grants for efficient boiler upgrades, cavity wall insulation and loft insulation to qualifying homeowners and private

renting tenants. YES Energy Solutions are running the scheme for RDC and can be contacted on 01422 880 100.

Source:

<https://tinyurl.com/m623vp8s>

Low carbon heat pump grants

The government has committed £450 million to offer **£5,000 grants** to households to replace gas boilers with low-carbon heat pumps. The grant will be available from April 2022 for three years. Environmental groups warn that the grant is insufficient to cover all the installation costs and insulation improvements required to help make the pumps more efficient.

The current RHI scheme being phased out by April 2022 is more generous if you can meet the cost up front and wait seven years for repayment.

Source: **BBC article 19 Octobre 2021** <https://tinyurl.com/w5tyxtfj>

Meadows

A New Scientist article reports that the UK based Grasslands+ coalition (Plantlife, Butterfly Conservation and the Bumblebee Conservation Trust) believe that **meadows** may be a secret weapon in the fight against climate change. The charities argue that the contribution that meadows can provide in terms of carbon sequestration, oxygen releasing photosynthesis and recreational space should not be underestimated. With over 97% of flower hay meadows lost since WW2, our **meadows are an important habitat**.

Source:

[HTTps://www.newscientist.com/article/mg25133581-000-meadows-could-be-our-secret-weapon-in-the-fight-against-climate-change/](https://www.newscientist.com/article/mg25133581-000-meadows-could-be-our-secret-weapon-in-the-fight-against-climate-change/)

REETH AND DISTRICT GAZETTE LTD

Trees

Together for Trees is seeking **volunteers for tree planting** in both dales. Look out for more information in the Reeth Gazette or email info@sustainableswaledale.org

Alternatively, **sponsor one of 950 trees** making up the new Rufus Woods near the old racecourse celebrating Richmond Castle's 950 years. A tree costs from £35 and you get an e-certificate with a location so you can visit your tree.

Find out more at:

www.rufuswoods.co.uk

You can **recycle your Christmas tree** by arranging a special collection if you have a green bin or take it to a Household Recycling Centre.

The Woodland Trust have purchased land surrounding the **Snaizeholme Squirrel Reserve**. Information on their future plans can be found at: <https://tinyurl.com/2pcumbaj>

Wishing you all a Merry Christmas and a Happy New Year!

Find out more and join in

Email us:

info@sustainableswaledale.org

Facebook Group:

Sustainable Swaledale

Website: www.sustainableswaledale.org where you can sign up to our free newsletters, and choose to support us as a member for £5 per year.

**Sustainable Swaledale Group
Margaret**

CLEANER/CARETAKER

Wanted for Reeth holiday cottage from Spring 2022

Saturday and occasional midweek changeovers

Call Peter on 07811 132584

THE HEALING COLLECTIVE

Encouraging health and well being

with a range of therapies including

* Reiki * Counselling * Bach Remedies *

* EFT (tapping) * Indian Head Massage *

Treatments for animals also available.

Coach House, Berry's Farm Shop & Café,
Swinithwaite, DL8 4UH. t.0845 474 2383

info@healingcollective.co.uk

www.healingcollective.co.uk



CRACKPOT PIZZA



**Genuine Italian Pizza Menu From
Crackpot Cottage**

Collection or free local delivery

For a full menu google Crackpot Pizza
Emanuela or Karen - 01748 886191

Fremington
 dalesbikecentre.co.uk
 tel:01748 884908



Cafe & Cakery

SOUPER TUESDAYS
 Homemade soup, bread roll,
 slice of cake & hot drink
 Only: £7 every Tuesday

OPEN EVERYDAY!

Book a Stay
 14 beds Bunk & Breakfast

New & Ex Hire Bike Sales
Mountain/Road Bike Hire
E-Bike Hire & Sales
Bike Servicing

SHOW STOPPER
FRIDAYS
 Every week a 'Showstopper' of a cake!



The Charles Bathurst Inn
 ARKENGARThDALE

Outstanding fresh food served in
 a warm & friendly atmosphere.
 19 en-suite bedrooms with amazing views.
 Available for dinners, weddings & meetings.



- Lunch & Sunday Roasts Mon-Sun 12pm-2.30pm •
- Evening Menu 6pm-8.45pm Monday-Friday & Sunday
 5pm-8.45pm Saturday

FOR FURTHER DETAILS OR TO RESERVE A TABLE
 Telephone: 0333 700 0779 Website: www.cbinn.co.uk

The Punch Bowl Inn

11 En-suite Bedrooms
 all with amazing views across the valley



- Lunch Menu 12pm-2.30pm Monday - Saturday •
- Evening Menu 5pm-8.30pm Monday - Saturday •
 Sunday 5pm - 8pm
- Traditional Carvery Every Sunday 12pm-2.30pm •
- STEAK NIGHT 1st and 3rd Tuesday of the month •

FOR FURTHER DETAILS OR TO RESERVE A TABLE
 Telephone: 0333 700 0779 Website: www.pbinn.co.uk

Handel's **MESSIAH**

Swale Singers and Richmondshire Choral Society join forces to sing the magnificent oratorio Messiah, to open the 50th Swaledale Festival.

Conducted by Peter Stallworthy with orchestra and soloists.

We welcome singers to join rehearsals with either choir and form part of the Chorus.

Swale Singers rehearse in Reeth Memorial Hall
Sundays 3.00 to 5.00pm starting 30 January 2022

Richmondshire Choral Society in Richmond Methodist Church
Mondays 7.30 – 9.30pm starting 31 January 2022



For more information:
swalesingers.com

t: 07885 498676

richchoral.org.uk

t: 01325 374112

or come to an early rehearsal

Swaledale Festival concert is 28 May 2022
in Ripon Cathedral



Swaledale
Festival

**making
music**

Image with kind permission of Swaledalesnaps

St Andrew, Grinton

**At the heart
of Christmas**



Come and Sing Carols - Sunday 5th Dec at St. Andrew's Church, Grinton at 4pm. All are welcome to this informal Christmas event - wear your

Christmas jumpers and hats! We will sing Christmas Carols and hear the Christmas story. Juice, mulled wine and mince pies will be served. Retiring donations may be given for the Christian Aid's Christmas appeal entitled 'Dirty water, or none at all?' which highlights the problems facing mums in South Sudan. Your Christmas gift this year will help to provide safe drinking water where it is needed. Thank you for your support

Festive Decorating Session - Sat 11th Dec

Come to St Andrew's between 10.30am - 3pm and help up put up the Christmas tree and crib scene. Opportunities too to cut greenery from the churchyard for decorating inside the church or for you to take home to make your festive wreath. Children most especially welcome to come and help. Drinks, soup, and festive biscuits to keep the helpers going!

Christians Together in Swaledale event 'At the heart of Christmas' - a family Christmas event - Monday 20th December 10am - 12.30 including concluding buffet lunch held at Fremington Village Hall. 0-11's are welcome to come with their designated adult and enjoy playing, baking, readings, singing and generally having a fun time whilst hearing about the very first Christmas. Marie Curie Christmas Tree Or-

ganised by Jane Fawcett there will again be a Marie Curie Christmas tree in St Andrew's during Advent for messages to be affixed in memory of loved ones and donations if so desired.

Instead of holding St Andrew's lunch this year we again are asking that contributions to this year's chosen lunch charity - the foodbank at Richmond 'Richmond Storehouse' be placed in the lidded box in the porch at the Vicarage, Langhorne Drive by the 12th of December please. Christmas treats are the theme so things like boxes of chocolates, biscuits, bottles of non-alcoholic drinks etc. Tinned pasta, (macaroni cheese, ravioli etc) Tinned meat (hot dogs, spam etc) rice pudding, jelly and custard are welcomed too. It would be great if the local foodbank were to receive a similar level of support in what has been another very difficult year. Many thanks in advance from the congregation of St Andrew's for your support. Contact susan.allison@btinternet.com for further information on any of the above. There is no charge for any of these events so please do come and join in and enjoy these Advent events **in preparation for Christmas.**

Susan



The Black Bull

Reeth's Oldest Inn, serving a range of Real Ales

Comfortable en-suite accommodation,
Traditional Pub Fayre served daily
Sunday Carvery (booking advised),
Coaches welcome

Tel: 01748 884 213,
Email: bookings@theblackbullreeth.co.uk,
Black Bull, Reeth, DL11 6SZ,
www.theblackbullreeth.co.uk



MICHAEL GUY ELECTRICAL

FULLY QUALIFIED ELECTRICIAN

Over 20 years experience working in
the dales in all areas of
electrical work.

Some of my services include:

Complete rewires | Electrical installation
condition reports | Electrical vehicle
charging points | Additional & alterations
to socket & lighting points |

Replacement of storage heaters to modern
eco panel heaters.

Contact Michael :

T: 01748 886097 | M: 07980130017

Mail: info@michaeltguyelectrical.co.uk

Website: Michaelguyelectrical.co.uk

APPROVED ROINTE HEATER INSTALLER

NICEIC APPROVED CONTRACTOR

DONE AND DUSTED HOLIDAY COTTAGE CLEANING

Weekday/weekend turnaround
cleaning

Spring and Deep Cleaning

Full Laundry Service

Mattress Steaming

Carpets/Rugs Cleaned

Gardening and Maintenance

Temporary relief cleaning cover
all year round

Long established, reliable with
attention to
detail

Tel Karen on
01748 811680 /
07583 271419

to discuss your
requirements



REETH AND DISTRICT GAZETTE LTD

Dawn Clarkson Associates' sister company:

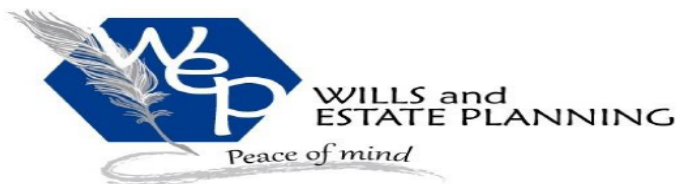

- Will Writing & Storage
- Lasting Power of Attorney
- Probate Administration
- Inheritance Tax Forms
- Inheritance Tax Planning

Not sure what to include in your Will?
Need a Lasting Power of Attorney?
Need help completing Probate Administration?
Discuss ways to reduce your future Inheritance Tax liability

LET US HELP YOU MAKE THE RIGHT DECISIONS

For an informal chat about your options call Dawn
t: 01969 623092 www.willsandestateplanning.co.uk
e: dawn@willsandestateplanning.co.uk Twitter: @WillsandEstateP



JEREMY MOON

— DECORATOR & PAPERHANGER LTD —

Established 1981

Quick turnaround for holiday homes and lettings

Fully insured

Reliable and trustworthy tradesman

High class decorating at affordable prices

References available upon request

Call Jeremy for a free quotation

T: 01748 880 155

M: 07876 764 812

Email: JEREMYLMOON@BTINTERNET.COM



What has COP 26 done for us?

A key aim of the 26th United Nations Climate Change Conference (COP 26) was to introduce measures to keep the projected global temperature rise down to 1.5°C, partly by encouraging countries to achieve net-zero carbon emissions by 2050. Without controls on global warming, it is likely that even in Arkengarthdale and Swaledale, we will see the impact of climate change with warmer wetter winters and drier hotter summers and a greater chance of floods and moorland fires. We could also see higher food prices and food shortages as food production is impacted.

There have been some major agreements

More than 40 countries agreed to **phase out coal-fired power** by 2030/2040 with leading financial institutions agreeing to stop financing coal developments. Unfortunately some of the world's largest coal users such as Australia, China, India and the USA didn't sign.

Over 100 countries, collectively home to over 85% of the planet's forests, pledged to **halt and reverse forest loss** and land degradation by 2030. Funds have been pledged to help developing nations restore land, tackle wildfires and support indigenous communities' rights. Big financial companies have promised to end investment linked to deforestation.

More than 100 countries have signed the **Global Methane Pledge** aiming to limit methane emissions by 30% by 2030, mostly by plugging leaky pipes.

Scientists believe this alone could help avoid 0.3C warming.

But

Some net-zero pledges missed the UN's 2050 targets. Big polluters such as China and Russia, and Saudi Arabia will only work towards 2060 targets with India opting for 2070. Many scientists think that even 2050 is too late and action in the next 10 years will be most impactful.

Money to support developing nations pledged earlier didn't materialise and many observers remain sceptical that funds pledged at COP26 will be any more forthcoming.

So has enough been done?

The general scientific consensus, so far, is that maintaining the Paris target of 1.5°C global warming will not be achieved. Many organisations predict that the world is currently heading for 2 - 2.4C of warming. Proposals called for by scientists such as national limits on emissions or a global carbon tax were not even discussed.

Time will tell

Words are not enough and action over the next 10 years in particular will be most pertinent. Climate change is already here and making life harder for all of us.

Margaret

Editor Note: We will have to have restrictions in future where we all have to forego some comforts and/or pleasures that we expect. That's where our words will have to become actions as well. I do not see many giving much up I am afraid. Also we have a perfect storm of increased lifespan and increasing population. Longer term the Earth will recover but that will be without man. But we have to try. **Mike B**



High quality, hand-built, bespoke gas pump display cabinets – designed and manufactured by us here in the Yorkshire Dales.

Established in 2011 we have moved our business to Reeth, in a much anticipated and long awaited move to this beautiful part of the world.

www.facebook.com/CustomGasPumps

www.customgaspumps.co.uk

Contact Rachael or Steve for more details – we look forward to hearing from you soon!

steve@customgaspumps.co.uk

01748 880100

07768 774498

Rachael and Steve



CUSTOM LVT FLOORING

Steve is a specialist Karndean installer with over 25 years experience based in Reeth, and covering the Yorkshire Dales, and beyond.

If you would like us to provide you with a free, no obligation quotation for Karndean flooring for your home or business please do get in touch.

Contact Rachael or Steve :-

steve@customlvtflooring.com

01748 880100

07768 774498

www.customlvtflooring.com

www.facebook.com/customlvtflooring

*Unit 2, Reeth Dales Centre, Silver Street, Reeth, Richmond,
North Yorkshire, DL17 6SP. Tel: 01748 880100*

THE TWO DALES COMMUNITY
COMPANY HUDSON HOUSE LTD



REETH GARAGE FORECOURT

The local not-for-profit community company known as Hudson House Ltd would like to thank everyone who signed the recent petition about the reopening of the petrol pumps on Reeth Garage forecourt. Taking the physical petition and the online equivalent together, we estimate that in little over a week around half the population of Swaledale and Arkengarthdale had expressed their support for this project. This in turn helped secure substantial funding from Richmondshire District Council to pay for the specialised investigation and advice needed to establish whether the project would be viable.

These surveys are now being arranged and we hope that before too long we will know whether a modernised, sustainable forecourt operation is possible in Reeth. What the Board of Hudson House has in mind is a combination of 24 hour automated pumps, electric vehicle charging points and a shop which, like its predecessor, would complement rather than compete with our existing village businesses.

As well as establishing the physical condition of the site and working out the cost of modernising the facilities, we also need to decide how it might best be funded and managed once it is open. We'll keep the community posted on developments and consult as widely as possible as we go along.

Meanwhile if you have any views on what is proposed or any ideas to share please write or e-mail to: **Hudson House, Anvil Square, Reeth, DL116TB, admin@hudsonhouse.info.**

Finally, we'd like to say that Hudson House Ltd itself would welcome more community involvement in all its activities on behalf of the community. Membership of the company doesn't involve any financial benefits or commitments, beyond guaranteeing to pay a sum not exceeding £1 if we ever become insolvent, and it would give you a say in how we try and serve the community. So let us know if you would be interested and we'll get in touch.

Michael Ever-

Two dales' got talent..... Calling all musicians, singers, budding actors, comedians, magicians, poets, story tellers, entertainers... Do you think you have talent? Would you like to perform in a variety evening in Reeth? We are looking for acts that are 5-7 minutes long. Come together, celebrate the talents we have, often unseen, in our community. Any age, if under 18 will need to be accompanied by responsible adult. An evening of homegrown entertainment to be held on: **Thursday 31st March 2022 at The Black Bull, Reeth.** Contact Facebook group for audition details: <https://www.facebook.com/groups/618381732529099>.

REETH AND DISTRICT GAZETTE LTD

Church Opening Times and Services in December

December Services 2021

1 st Dec.	7.00 pm	Gunnerside Methodist	<i>Advent Service</i>
5 th Dec.	9.15 am	St. Mary's Muker	<i>Eucharist</i>
	10.30 am	Low Row URC	
	11.00 am	St. Edmund's, Marske	<i>Holy Communion</i>
	11.00 am	Holy Trinity Low Row	<i>Eucharist</i>
	11.00 am	Reeth Evangelical Congregational	
	3.30 pm	Reeth Evangelical Congregational	
	4.00 pm	St. Andrew's Grinton	<i>'Come & Sing Carols' - informal Carol Service with a Christmas jumper parade and a collection for Christian Aid.</i>
12 th Dec.	9.30 am	St. Andrew's Grinton	<i>Eucharist</i>
	10.30 am	Low Row URC	
	11.00 am	Reeth Evangelical Congregational	
	11.00 am	St. Edmund's, Marske	<i>Morning Prayer</i>
	11.15 am	St. Mary's Arkengarthdale	<i>Holy Communion BCP</i>
	3.00 pm	St Michael's Downholme	<i>Lessons/Carols</i>
	3.30 pm	Reeth Evangelical Congregational	
17 th Dec.	1.30 pm	St. Andrew's Grinton	<i>Christingle Service</i>
19 th Dec.	9.15 am	St. Mary's Muker	<i>Holy Communion BCP</i>
	10.30 am	Low Row URC	
	11.00 am	Holy Trinity Low Row	<i>Eucharist</i>
	11.00 am	Reeth Evangelical Congregational	
	2.00 pm	Keld URC	<i>Carol Service</i>
	2.30 pm	St. Edmund's, Marske	<i>Carols and Crib service</i>
	6.30 pm	St. Mary's Arkengarthdale	<i>Carol Service</i>
	6.30 pm	Reeth Evangelical Congregational	<i>Carol Service</i>
	8.00 pm	Reeth Green	<i>Carols round the tree with Reeth Band</i>
24 th Dec.	4.00 pm	Holy Trinity Low Row	<i>Low Row Village Carol Service</i>
	10.00 pm	St. Mary's Arkengarthdale	<i>Holy Communion BCP</i>
	11.30 pm	St. Andrew's Grinton	<i>Christmas Communion</i>
	11.30 pm	St. Michael's Downholme	<i>Midnight Mass</i>
25 th Dec.	9.15 am	St. Mary's Muker	<i>Christmas Communion</i>
	9.30 am	Low Row URC	
	11.00 am	Holy Trinity Low Row	<i>Christmas Communion</i>
	11.00 am	Reeth Evangelical Congregational	<i>Christmas Day Service</i>
	11.00 am	St. Edmund's Marske	<i>Holy Communion</i>
26 th	11.00 am	Reeth Evangelical Congregational	
27 th Dec	6.30 pm	St. Mary's Muker	<i>Carol Service with Muker Band</i>

Gazette Advertising - Advertising rates for 2022 have been set at: half page - £46; quarter page - £23; eighth page - £11.50 and twelfth page - £7.50. Discounts for paying in advance for six months and a year remain at: 6 months for the price of 5 months and 12 months for the price of 9 months. Prices for other sizes available from the treasurer - see page 3 for details.

Andrew

REETH AND DISTRICT GAZETTE LTD

<p>Religious Society of Friends (Quakers) Quaker House, 7 Grove Square, Leyburn every Sunday at 10.30 am The Scout Hut, Quakers Lane, Richmond 2nd and 4th Sundays at 10.30 am www.dalesquakers.org.uk</p>	
<p>United Reformed Church G Edward Brown 01748 886 181 edwardbrown@f2s.com and Sue Alderson 01748 886292 Susana@swaledale.org</p>	<p>Methodist Reverend Julie Reid Minister for the Two Dales 01748 823 149 Rev.julia.reid@gmail.com</p>
<p>Reeth Evangelical Congregational Church The Revd David Levell 07582 575 815 www.reethecc.co.uk</p>	<p>Roman Catholic Cannon Michael Loughlin 01748 822 175 www.st.josephsfx.co.uk</p>
<p>Church of England Reverend Caroline Hewlett Vicar of the Parish of Swaledale with Arkengarthdale 01748 884 706 carolinejhewlett19@gmail.com</p>	



Designed by Josie Kyme. Proceeds from the sale of this card are for the upkeep of St Mary, Arkengarthdale, St Andrew, Grinton, Holy Trinity, Melbecks [Low Row] and St Mary, Muker. With grateful thanks for your support in maintaining these historic buildings.

Have you bought your Christmas cards yet?

Pack of 10 Cards £5 which are approx. 4" square and come with envelopes. Post and packing if required £3 for any quantity. Local orders will be delivered free of charge. Email: susan.allison@btinternet.com to place your orders or contact one of the Christmas card church 'reps': Susan Allison; Gladys Atkinson; Andrew Bedford or Chris Watts in person or by phone to place your orders.

Dementia Forward

Dementia Forward is North Yorkshire's leading dementia charity. They have a local Helpline, which is open Monday to Friday from 9am to 4pm, where you can receive free, confidential advice and speak to a local support advisor. Call the Helpline on **03300 578592** or visit their website www.dementiaforward.org.uk for support and advice, and to find out more about their wellbeing services.

Debby

M. GUY - PLUMBING

For all your plumbing requirements

AGAS & RAYBURNS SERVICED

kathrynguy@designermakersmarket.co.uk

Tel: 01748 - 825640



By Artist Graeme



Waste and recycling service review halted

A review into Richmondshire's waste and recycling service has been halted.

District councillors had been looking at measures to increase the amount of recycled material collected to coincide with the replacement of vehicles next year.

They had been considering adding weekly collections of food waste into the programme as well as co-mingling general recycling rather than continuing to collect it separately.

But this week (Tuesday November 9) members of the Corporate Board were told that continuing with the review was not recommended with several factors preventing longer term decisions being made. The national waste strategy has not yet been concluded and local government reorganisation for North Yorkshire will mean a countywide review of waste and recycling services will be undertaken. Officers from Richmondshire will be part of that review process.

Members agreed to halt the review, continue with the current Richmondshire service, and extend the life of the existing vehicle contracts or enter into temporary hire arrangements where needed.

Monthly Crime Bulletin – October 2021

Incidents of note over the last month;

Overnight on to 1st October one of the buildings at Dales Bike Centre at Grinton was broken in to, however nothing was taken believed due to robust security measures. Roof tiles were removed, and damage caused which valued at least £2000 and many hours remedial work for the owners.

12th October 3 persons entered The Alchemists Cottage at Hawes, two of them distracted staff whilst the third concealed items in her bag and left without paying. They remain unidentified.

20th October over 50 pheasants along with a buzzard have been found poisoned over a period of days, on land near Wensley/Redmire. A joint investigation with natural England is ongoing.

Sadly, there was a road traffic fatality in Leyburn.

There were also 12 further road traffic collisions reported throughout the month, the vast majority of which resulted in either no or minor injuries.

With the weather and road conditions changing at this time of year it is worth having a winter health check carried out on your vehicle for your safety and that of other road users.

PC1192 Gary Hankin

Leyburn and the Dales Safer Neighbourhood Team

REETH AND DISTRICT GAZETTE LTD



Perspective Blinds provide a comprehensive range of quality made to measure blinds, bespoke shutters & Curtains

We offer a free, no obligation home measure & quotation service

Call Gary on 07814638602

Message us:

nyblindshop@gmail.com

www.perspective-blinds.co.uk

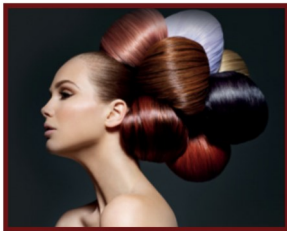

Sarah Louise Olney

Mobile Hairdressing

Facials

Massage

Reflexology

Indian Head Massage

Cruelty free products

Cruelty free hair colour

Reeth 07875 926946



**Ballet for boys and girls
from the age of 3 years.**

**Modern Dance/Jazz
for children and teenagers.**

Tap for children and adults.

**For more information please
contact:**

Janet Seymour LRAD

Tel: 01748 884 677

Mobile: 07958 145752

www.swaledaledance.co.uk

SWALEDALE

'POTTING ON THE NEXT GENERATION IN THE TWO DALES'



PLAYGROUP

Find us on Facebook – Search Seedlings Reeth

REGISTERED CHARITY NO- 1045715

**Swaledale Seedlings playgroup at the
Reeth Memorial Hall**

'Stay and Play' Sessions

Every Monday & Thursday at 9.30am until 11:25am

Open to all children under the age of 5

£1 per child per session

Pop into a Memorial Hall session or message us on Facebook
for further information



Historic House - Tea Room - Gardens

Great Value Tickets Valid for 12 Months!

Open 6 Days a Week (*closed Thursdays*)

www.kiplinhall.co.uk

Nr Scorton, Richmond, North Yorkshire, DL10 6AT

01748 818 178 info@kiplinhall.co.uk



**Kiplin Hall
& Gardens**

Reg. Charity1155907 (Opening times correct at time of printing but may be subject to change)

Reeth Carols
Round The Tree 8PM
19th December
With Reeth Brass Band



REETH

POST

OFFICE - More than just a Post Office



**Don't go cold this winter:
Logs & Sticks only £4.50 a net**



SERVING OUR COMMUNITY

www.reethpostoffice.co.uk

REETH AND DISTRICT GAZETTE LTD

Market Place

Advertise free. 20 words or less.

Non-business adverts only.

For Sale

Spiral staircase £100

Farmhouse table & 4 chairs £50

Electric fire £50

2 seater settee £50

3 coffee tables set £20

K West 01748 886064 or 0777 9964596

The clipart in this Gazette were downloaded for free non-commercial use. From sources:
<https://www.clipart.email/> & <https://pixabay.com>
<https://torange.biz/easter-clipart-29981> & <https://www.123freevectors.com>
<https://www.pngitem.com/> & <https://www.clipart-library.com>
<https://www.pxfuel.com/en/free-photo-jhznb>
<http://dl.maxpixel.freegreatpicture.com/> & <https://www.funquizzes.uk/general-knowledge-quiz-answers/>



KARL LONGDEN PLUMBING

Reeth, North Yorkshire

karllongdenplumbing@yahoo.com

Tel. 01748 880364

Mob. 07969 329893

24 HOUR CALL OUT SERVICE



Lady Interior Decorator

Painting & Decorating, Competitive rates
Established 30 Years

Call Yvonne on: 07838378836

Based in Richmond



ANDY MALTON LTD – REETH GENERAL BUILDING CONTRACTOR



Dry lining/ plastering/ ceiling work

Roofing/ pointing/ guttering work

Most building repair work carried out

Free estimates - No job too small

01748 884621 / 07837645104

andymalton56@gmail.com







Swaledale Beavers,
Cubs and Scouts are
doing a collection for
the food bank in Richmond.
If you would like to donate,
there is a collection box outside
Feggo's Office at Bagshaw's Yard in
Reeth.
Here's a list of what they're short
of:

- UHT Milk
- Juice
- Rice
- Custard
- Jam
- Rice Pudding
- Noodles
- Tinned Pasta

Merry Christmas!!
DEADLINE- 10th DECEMBER.

Local Furniture Business

A FORMER fell running champion has been inspired by the hills surrounding his Yorkshire Dales National Park home to start his new bespoke furniture making business. Tom Addison is creating pieces of work based on places and hills around his home close to Askrigg in Wensleydale. One item of furniture - a console hall table - he completed captures the profile of the iconic hill Addlebrough which he can see across the fields from his living room window. He has also produced the stylish Ellerkin lamp table and the functional Sedbergh coffee table. Of the Addlebrough table he says: "This table evokes the fell's recognisable landscape profile with its sweeping, curved tapered legs with tapered chamfers on each edge." Tom trained for six years at the prestigious Peter Hall & Sons workshop in the Lake District village of Staveley and learnt traditional furniture making techniques as well as gaining valuable knowledge about design and construction. More recently he has been working for Castle Timber Buildings in joinery and construction. "With the experience gained, I decided to set up my own furniture making workshop and studio at my home," said the 31-year-old father-of-one who was crowned English fell running champion in 2014. "I now strive to design and make fresh, inspiring and beautiful pieces of furniture with quality and craftsmanship at the heart." "I fell in love with hills and mountains when I was running competitively and when I moved to Wensleydale after getting married in July 2018 I was struck by the beauty of the hills that surround my home and wanted to capture some of their character in the furniture that I have started making." "I am now lucky to live and work in the Dales and I take great pleasure in getting out into the hills with my family and dog, whether it's running or walking and I find the scenery and peace and quiet very inspiring for my furniture designing," said Tom who has represented England and Great Britain in mountain running. "My running has allowed me to travel to some of the most beautiful parts of the world experiencing different cultures and new landscapes, which has really shaped and influenced my life." "I have just finished my first substantial commission which was to design and make a contemporary, stylish yet functional desk for a London apartment, I have thoroughly enjoyed working with the clients to create a very beautiful standalone piece which can be cherished for many lifetimes." "Small and medium sized businesses are the backbone of the British economy." Said David Poole MBE, Member, Lower Wensleydale Business Network. "It is great to see our young people with their new and innovative ideas starting new businesses is just what the UK and North Yorkshire needs as we emerge from the Covid pandemic and start a new beginning as an independent country outside the EU. Tom Addison Fine Furniture is exactly what our local economy needs, a craftsman based in the Dales with a young family putting his passion and skill for designing and making bespoke furniture into a new business. The Lower Wensleydale Business Network, as part of our drive to support emerging businesses in our area, is delighted to have been associated with this new business." Tom can be contacted at: tom@tafinefurniture.co.uk or 07585952951 and you can see his portfolio of furniture made on his website: www.tafinefurniture.co.uk



G E BROWN & SON
BUILDING CONTRACTORS

All Building Work Carried Out
 Damp Proof Course & Timber Treatment
 Specialist Joinery Work
 Work carried out by time-served qualified craftsmen

Email: gebrownson@f2s.com
 Telephone: 01748 886356

Support the Reeth & District Gazette

Order your printing from us and we will credit 10% of the value of your order to the Gazette account at no extra cost to you!

Quote Gazette when ordering

Booklet Printing

- Reports
- Manuals
- Brochures
- Catalogues
- Newsletters



Saddle Stitched - Perfect Bound - Wire Bound

From your computer files or hard copy

NCR set Printing

- Invoices
- Estimates
- Order Forms



Fast Turnaround - Padded - Loose Sets



Reflections PhotoGraphic Services

Tel: 01833 690733

www.refprint.co.uk

email: sales@refprint.co.uk

**Swaledale Festival - 28
May to 11 June 2022**

As the cold creeps in, let's look ahead to the delights of the 2022 Swaledale Festival in what will be a very special year - its 50th anniversary.

Here is a sneak preview to whet your appetite and help you plan ahead. Full details will be on our website by the end of January.

Please email enquiries@swalefest.org if you would like to be added to our brochure mailing list.

WEEK 1

Handel's Messiah in Ripon Cathedral

Our special opening concert on 28 May, featuring lots of local singers with a top professional orchestra and soloists including Rowan Pierce and William Towers.

Paco Peña

A return solo guitar concert by the biggest star in the history of Flamenco music.

Brodsky Quartet with Laura van der Heijden (cello)

BBC Young Musician winner joins top quartet in Schubert's greatest masterpiece, the Quintet in C

Evelyn Glennie - The Language of Bells

Percussionist Dame Evelyn Glennie makes her first Swaledale appearance with singers and an ensemble of viols.

Richard Uttley, Callum Smart & Ben Goldscheider

Brahms and more from stand-out pianist Richard with another BBC Young Musician winner - horn player Ben, and a top young violinist.

Antonio Forcione Quartet

The Italian guitar and world music wizard with his amazing Quartet.

Rachel Podger & VOCES8 - A

Guardian Angel

Sublime and unforgettable music from the leading baroque violinist and vocal group, and there's a singing workshop too.

Niamh Ní Charra Quartet

Irish traditional music at its exhilarating finest.

WEEK 2

Hallé Cellos

The amazing sound of eight cellos from the North's top orchestra will fill St. Mary's in Richmond.

Aurora Percussion Duo

Virtuosic, breathtaking and even balletic at times, this performance will leave you stunned.

The Reeth Lecture

Kadiatu Kanneh-Mason on life with her seven extraordinarily talented children.

Jeneba Kanneh-Mason - solo piano

Following in some famous footsteps, the 19-year-old is already an astonishing performer.

Magnard Ensemble

A fine quintet of young woodwind players with a delicious programme of music by Bach, Hindemith, Stephen Dodgson and Amy Beach.

Peter Donohoe and Noriko Ogawa

Two top-of-the-tree pianists share one Steinway in a riveting recital of Mozart, Schubert and Stravinsky.

Sacconi Quartet

Haydn and Ravel played by a Festival favourite quartet.

Acoustic Triangle

The Artistic Director rolls his sleeves up - alongside his two jazz-genius colleagues Tim Garland and Gwilym Simcock.

Alexander Markov - solo violin

Alex's 2011 Grinton concert was perhaps the most(next page)

REETH AND DISTRICT GAZETTE LTD

memorable event here in recent years. Sublime Bach and astonishing Paganini played by (some say) the finest violinist on the planet.

Kathryn Tickell

The star of the Northumbrian pipes, with her superb band, plays us out on the last night in Tennants.

Become a Festival Friend

Our Friends play an important role in helping to fund, build and sustain all that we do. Benefits include a priority booking period, enabling Friends to buy tickets before the box office opens to the public, and an invitation to an exclusive Friends' Reception during the Festival period. Please visit www.swalefest.org/Support/Friends to buy or renew your membership - now is the perfect time!

Key dates for your diary:

Wednesday 16 February - Stewards' Event at Reeth Memorial Hall, 14:00 to 16:00.

Monday 28 February to Sunday 13 March - Friends' Priority Booking Period.

Monday 14 March - General booking opens.

Emily

Property Maintenance & General Building

Building work & property maintenance undertaken

Plumbing, tiling, plastering

Kitchen & bathroom fitting

Joinery works

Small jobs welcome

Free No Obligation estimates

Also detail plans prepared for planning applications

Contact Gary

Tel. 01748 886691 / Mob. 07896 147207

E-mail Swaddyman@gmail.com

THE OLD TEMPERANCE BOOKSHOP

Reeth, Richmond, DL11 6TE

Tel. 01748 884185

Christian books & cards, Fairtrade crafts and food



Beside the village green in Reeth, we are 50 yards up from Reeth

Evangelical Congregational Church

CLOSED New Years Eve and New Years Day

Opening times:

1.30pm - 4.00pm Mon, Thurs, Sat

10.30am - 4.00pm Fri



**R.A. Lofthouse
Roofing Services
Kirkby Stephen**

We SPECIALISE in traditional and modern slating and tiling

- Traditional slate specialist
- Re Roof / Repair work
- Slating, flagging & tiling
 - Lead work
- Velux replacement / installation
- Chimney repair/replacement

For a FREE quotation or any enquires please call:

Tel: 017683 48787

Mob: 07557738016

or email us on:

r.a.lofthouse@outlook.com



Ask the Family

Answer the trivia questions without referring to the internet or books.
Answers page 48



<https://pubquizquestionshq.com/quiz/general-knowledge-quiz-round-307&308>

Questions

- 1) Founded as Albrecht Discount, what is the company known as now?
- 2) When you get treated the same way that you have treated others, then you get a what of your own what?
- 3) Olympus Mons is the highest mountain in our Solar System, where can it be found?
- 4) Which British monarch was known as Farmer George?
- 5) A statistician employed to assess risks for an insurance company is called a what?
- 6) How was the Mexican revolutionary General, born as Jose Doroteo Arango Arambula in 1878, known as?
- 7) What 'C' is a white or unbleached cotton fabric with no printed design?
- 8) What does the French cooking term 'au beurre' mean?
- 9) Santiago is the capital city of which country?
- 10) In what year did the Cuban Missile Crisis take place, when the USA put a blockade on Cuba after they saw missile sites being built? a) 1959 b) 1961 c) 1963
- 11) 'Futureworld' was the last film of which famous actor?
- 12) In the computer term 'SQL' what does the Q stand for?
- 13) Roger Bannister is famous as an athlete who broke the 4 minute mile barrier, but what was his profession?
- 14) Which British Prime Minister was shot in 1812 whilst entering the House of Commons?
- 15) 'And now for something completely different' is a regular quote from which comedy show?
- 16) The British cyclist Chris Froome was actually born in which country?
- 17) Born Henry McCarty, which notorious US outlaw's final words were said to be 'Quien es? Quien es?' (Who is it? Who is it?)
- 18) Best known by his initials, which fictional character had the first names of John Ross?
- 19) Who invented the first rigid Airship in 1900?
- 20) Who is Antoine Domino better known as?

Orchard Caravan Park

Idyllic setting in the market town of Reeth, nestled next to the river Swale in the heart of beautiful Swaledale.

Orchard Caravan and Camping Park is the ideal location for a tranquil and relaxing break, or for those who seek an active holiday to enjoy walking and biking.

Static Caravan Hire

Camping pod hire

Touring, motorhome & Camping welcome

Email: Office@Orchardcaravanpark.com

Facebook: [@Orchardcaravanparkreeth](https://www.facebook.com/Orchardcaravanparkreeth)



Clarksons

MORE THAN ACCOUNTANTS

Are you looking for more from your accountant?

We believe businesses deserve more than just having their accounts and tax returns filed.

Whatever your accounting or business needs, we offer a personalised service to ensure we assist you in fulfilling your business's potential.

w: www.clarksonsaccountants.co.uk e: info@clarksonsaccountants.co.uk t: 01969 624999

Thornborough Hall, Leyburn, North Yorkshire, DL8 5AB

Follow Us on Twitter [@ClarksonsAcct](https://twitter.com/ClarksonsAcct)

Find Us on Facebook [@ClarksonsAcct](https://www.facebook.com/ClarksonsAcct)



MEMBER OF
THE SMAP INSTITUTE

Swaledale Footcare

Meg Squires MCFHP MAFHP

Clinic Visits at Thornborough Hall Leyburn or
Home Visits Including:

Toenail Cutting

Corn Treatment

Removal of Hard Skin and Calluses

Treatment of Thickened and Fungal Nails

Phone : 01748 884795 or Mobile: 07929065602

Email meg.e.squires@gmail.com

Member of the British Association of Foot Health Professionals



3D Cross-Stitch



The Nutmeg Gallery

Dozens of models on display together with kits, accessories and the full range of DMC stranded cotton. Normally open Mon-Fri, and Saturday afternoon.

Reeth Dales Centre, Off Silver Street,
Reeth, DL11 6SP, 01748 884926



www.3dcrossstitch.co.uk

Dales Reyno-Vations



General Building & Maintenance

Property renovations / Roofing
Kitchen fitting / Joinery
Bathroom suites / Tiling
Painting & Decorating
Patos / Landscaping / Ground maintenance
Free estimates / Insurance quotes

No Job too small

D Reynoldson

11, Place Hill, Reeth, Richmond
North Yorkshire, DL11 6SD

01748884309 / 07792458801

Email: david.reeth1@outlook.com

Carvoeiro, Algarve, Portugal

Spacious well-equipped ground floor apartment, sleeps 5.

Quietly situated on a small low-rise development with five pools.

Within strolling distance of this vibrant, friendly village with it's lovely beach and lots of excellent restaurants.

Golf, tennis, walking or just lazing by the pool.

Wood burning stove for cosy winter lets.

Please contact Lee on 01969 326169
Email: lee.lowther30@googlemail.com

Hudson House

Your valuable community asset
Rooms for hire

Suitable for meetings, lectures, talks, training or social events.

The Meeting Room - maximum of 30 people.

The Meeting Place (evenings only) - maximum of 10 people.

Access to PCs, Internet, printer, photocopier, laminator and kitchen facilities.

The Orchard Gallery for hire
Suitable for exhibitions of paintings, photographs and other artwork.

Own entrance through the garden.

Sales can be handled for you.

For prices (special rates for community use), bookings or more information please contact Jill May on 01748 884 485

or

admin@hudsonhouse.info



VOLUNTEER DRIVERS WANTED

Could you drive a person with dementia to Garget Walker House in Richmond once or twice a week? You would be providing a vital service to someone who will be able to benefit from a day of enjoyable activity and social contact, and their carer with some valuable respite.

Our volunteer driving scheme to GW House is funded by the Friends of GW House and is managed by Stokesley Community Care. Drivers receive expenses monthly for their mileage, and at the initial meeting, drivers are able to discuss and negotiate the times they are available.

The centre in Richmond covers the rural Dales and transport to the centre is much appreciated by clients who would otherwise not be able to attend, and it can be rewarding and enjoyable for volunteers who provide this valuable service



Friends of Garget Walker House
Reg Charity No 1115714

The Friends raise funds to support Dementia Forward (reg Charity 1148225).
Dementia Forward manage and provide services for people with dementia who attend
Garget Walker House, 25a Olav Road, Richmond DL10 7PU

**Your enquiry will be welcomed, please ring
Kate Hamilton, Volunteer Co-ordinator**

01642 710085

CALVERT & JENKINSON LTD

— Building Contractor —

All Aspects of building work carried out from renovation to new builds, plastering to roofing.

www.cjbuildersltd.co.uk

cjbuildersltd@gmail.com

Andrew: 07837955869

Ryan: 07968463840



Blueboxt December Update

As another year draws to close...

If you are wondering where 2021 has disappeared to – rest assured, you are not alone! It has been a regular topic of conversation among our volunteers. Despite it being a year with many additional barriers to overcome, these have mainly been overshadowed by achievements. Not quite the 30th Anniversary year we had planned but maybe next year we will be able to celebrate... Through the good and bad it all serves as a timely reminder as to why our dedicated team work so hard supporting young people, and the young at heart, through performing arts activities. We can't thank our supporters enough – thank you.

Leyburn Jazz Festival took place at the end of October and was a busy time for everyone involved. As well as performing, our team helped provide the stage, sound, lighting and stewards in the Lower Gallery at The Garden Rooms at Tennants. Simon Chorley did a sterling job mixing the live sound (as well as performing with Voodoo Brass Band) ably supported by Josh Dutton, Howard Harrington, David Dore, Ellen Scurrah and Callum Porter. Special thanks to Lesley Williams, Olwyn and Nigel Chorley, Audrey and Clifford Bailey and Simon Eastwood (Jonas Centre) who helped provide transport and accommodation for some of our young creatives.

Members of the Play Record Perform Project were supported by Mick Yare, John Raine, Sue Parks, Jean Robinson and Bert Bohanan to create a presentation of solo and group performances during the three-day festival. Participants also took part in an improvisation workshop with other young people from the surrounding area led by Paul Edis and his band Triptych. It was great to see the audience captivated by the group's performance on the main stage after just two hours of meeting each other and working together. A personal high point was watching Jack Pearce (Saxophone) open the Saturday evening concert. Jack joined BlueBoxt when he was 14 and is now in his first year at Leeds Conservatoire – another great example of how the opportunities we offer can spark young people to follow their interests and set them on career defining journeys.

Kickstart – October was a significant month. We said goodbye to Callum and hello to Josh. Callum completed his six-month placement as Marketing and Media Assistant. His achievements include creating a new project management system as well as providing regular updates to our website and social media channels. We wish him well in his quest to enter the video games design sector. Josh is a graduate in Music Production and Games Sound Design. In his first month he has worked on live sound at Leyburn Jazz Festival and started improving the quality of our digital sound in readiness for our Christmas events and future productions.

The Government has announced that the Kickstart scheme will be extended to March 2022 so we have additional time to offer more opportunities to interested 16-24 year olds. We are more than happy to chat through what is available. Our placements are: Administrative Assistant (BBP-W01), Marketing and Media Assistant (BBP-W02), Website and Digital Creative (BBP-W03) and Music Production and Sound Creative (BBP-W04).

Aches & pains?
Remedial massage can help...

Treatment for musculoskeletal conditions & injuries, headaches, stress and anxiety

Jennifer Thursfield
Remedial Massage NAMMT CNHC
Tel: 07889 546608 • Based in Richmond
jtremedialmassage@gmail.com
www.jtremedialmassage.co.uk

NYCC HOME LIBRARY DELIVERY SERVICE

This service is provided fortnightly on Thursdays for Reeth and Upper Swaledale villages.

For elderly or disabled residents
Contact tel. no. 01748 824331
Please leave a message or phone
Colburn Library: 0845 4349502

**Hand Dyed Yarn
and other lovely things.**

Unit 4, Reeth Dales Centre
Silver Street, Reeth
DL11 6SP
Tel: 01748 282 977
info@swaledaleyarns.com
www.swaledaleyarns.com



**All aspects of tree work carried
out**

**by fully insured and NPTC
qualified tree surgeons.**

**Tree removal, pruning, planting,
hedging and stump grinding.**

**Contact Tom Hollingworth
07929322227**

www.arborestrees.co.uk



**Hudson House
Centre
Reeth**

**Owned by the Community of
the Two Dales**

Community

- Gallery
- Learning
- Library
- Orchard
- Transport

National Park Centre

North Yorkshire CC

Police

Richmondshire DC

Swaledale Festival

Business Forum

Hot drinks vending machine

Internet & WiFi

Local notices & information

Meeting Rooms

Tourist Information & Shop

Open all year

7 days a week

See website for times

Silver Street Craft Units

managed by Hudson House.

For all enquiries contact

Jill May.

01748 884485

www.hudsonhouse.info

Ask The Family Quiz Answers for Quiz page 42

1	Aldi	11	Yul Brynner
2	A taste of your own medicine	12	Query (structured Query Language)
3	Mars	13	Doctor
4	George III	14	Spencer Perceval
5	Actuary	15	Monty Python
6	Pancho Villa	16	Kenya
7	Calico	17	Billy The Kid
8	Cooked in butter	18	JR Ewing
9	Chile	19	Ferdinand Von Zeppelin
10	1961	20	Fats Domino



Own your own piece of Swaledale...

SWALEVIEW
PARK

Affordable luxury in Yorkshire's National Park



- The ONLY holiday homes for sale in Swaledale
- Beautiful and unrivalled riverside location at the head of Swaledale yet minutes from Richmond
- Showhomes and Lodges available for viewing on the park
- All inclusive price including all furnishings
- Superb specification
- Open since 1946, Swaledale's longest established, family owned park

Telephone 01748 823106
Viewings by appointment only

www.swaleviewpark.co.uk
info@swaleviewpark.co.uk

DORANT



NEW CAR?

We probably can - most makes.

USED CAR?

We surely can - thousands to choose from

LCV / DOUBLE CAB?

Of course we can - new or used.

FINANCE?

We certainly can.

PCP Contract Hire

Lease Purchase Hire Purchase

Part exchange welcome.

Jed Collins, Bridge Garage, Reeth

01748 - 884245

Service MOT Parts Tyres Bodywork

P Bellwood

Joinery and Building Services

Quality, Local, Reliable Time-Served Craftsman

www.paulbellwood.co.uk

07964 051 004

paulbellwood@aol.com

Bespoke Joinery

UPVC & Timber windows and doors

Kitchen Fitting

Decking

Plastering

All aspects of building work

Fully insured.

References available on request.



Cambridge House Reeth boasts one of the most enviable positions in the Yorkshire Dales, perfect for walkers, cyclists or exploring North Yorkshire.

Five en-suite rooms. Listed in The Good Hotel Guide 2019. Winner, White Rose Awards Guest Accommodation of the Year 2018



01748 88 46 33

www.cambridgehousereeth.co.uk

info@cambridgehousereeth.co.uk



Glory, glory hallelujah!

There probably aren't many of you who, when you read those words, don't hear in your head the tune of the rousing spiritual 'When the saints go marching in.'

You can come and hear it for real, rather than just in your head, at the Swale Singers' December concert on **Saturday 4 December at 3pm at St Mary's Church, Arkengarthdale**. It's just one of a cycle of inspiring spirituals we'll be singing, all arranged by John Rutter. There'll be other haunting 'ear worms' such as 'Steal away' and 'Deep River' and the toe tapping 'Ev'ry time I feel the spirit.'

And as a complete contrast, we'll be performing the hauntingly beautiful 'Requiem' by Faure as well as his lyrical 'Cantique de Jean Racine.'

It's amazing to think that such differing compositions all date from the late nineteenth century, with the spirituals having their roots in African American slave culture and the Requiem, written for the repose of dead souls, originating from a French Catholic tradition.

Our soloists will be Emma Wardell, mezzo-soprano, a friend of Swale Singers well known to many, and Michael Monument, baritone from Cheshire Chorale. We'll be accompanied by Tim Harper, the Assistant Director of Music at Ripon Cathedral, on organ and keyboard. Tickets are £8 from Reeth Post Office, from Jackie Pope on **07885 498676** or at WeGotTickets at <https://www.wegottickets.com/event/527961> (a 10% booking fee applies online). Some tickets may be available on the door - please bring the

correct money. The concert will have Covid precautions in place -please see Swalesingers.com or phone me, Jackie Pope, for more details.

Elizabeth

News from Bellerby Study Group for January 2022.

Bellerby Study Group restarts after the Christmas break with a talk by Gary Bankhead, Hon Research associate in the Department of Archaeology at Durham University. It is about the Durham River Wear Assemblage of finds revealed by the archaeological investigations of a submerged river bed, positioned just downstream of the 12th century Elvet Bridge in Durham City, that have revealed an important multi-period underwater archaeological site. This is on Wednesday 19th January.

This is followed on the 26th of January by a talk by David Metcalf, telling us about setting up a farm in Russia. Metcalfe Farms were shareholders in a newly formed Russian Farming Company from 2005 - 2011.

The company started with 2,800 ha of abandoned land, by the time the company was sold in 2011 we had 50,000 ha and 300 employees.

Meetings are on Wednesday at 7.30pm in the Memorial Hall, Church Street, Bellerby DL8 5QL.

Talks are followed by refreshments and a chance to chat.

The cost will be £10 to join as a member for the 8 talks scheduled for this term, or £2 for a single visit. Any queries can be directed to Steve Akrill on **07812 983283**.

Chris



Craft Workshop & Home of Spinning, Weaving, Dyeing and Craft Supplies

Supplies from Strauch, Louët, Ashford, Glimåkra, Gaywool Dyes, Ply Magazine and lots more.

Please call to arrange a visit

Tel: 01748 884025
Web: www.threshingbarn.com
Email: threshingbarn24@btinternet.com

New Address: Unit 10, Dales Reeth Centre, Silver Street, Reeth, Richmond, DL11 6SP.

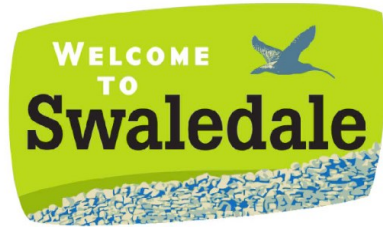

S A B F

Swaledale & Arkengarthdale Business Forum

Members, get assistance to enhance or update your entry

Non-Members, send your details for a basic entry

visit our website
www.swaledale.org

Packed with useful information for visitors and locals alike, including a comprehensive services directory

STURDY TRAVEL

INDEPENDENT TRAVEL SPECIALISTS

Now at 1 Golden Lion Yard
Market Place, Leyburn DL8 5AS

For all your travel needs, home and abroad

Call: 01677 422826

Email: robert@bakewelltravel.co.uk



Part of Bakewell Travel



Wensleydale Tree & Horticulture Services (Est. 1995)



David Allen (HND Arboriculture)
Fully Insured (£5 million)
Professional tree work: felling, crownthinning etc. to BS3998

Tel 01969 667364 Mobile: 07811 576108

E-Mail: treesinhawes@gmail.com
www.treesinwensleydale.com

M.W Waste Services

Environmental & Drainage Specialists

Septic Tanks Emptied & Cleaned
Blocked Drains Cleared Fast
Grease Traps & Interceptors Emptied
Soakaways Rebuilt & Repaired
Gully Emptying & Street Cleaning
Refuse Collection
Septic Tanks Installed
High Pressure Drain Jetting
Mobile Steam Cleaning
Sewage Plant Maintenance
Industrial & Domestic Work Carried Out

Low Hang Bank Depot Tel: 01325 377860/377850
Melsonby
Richmond
North Yorkshire
DL10 5NQ
24/7 Call Out
[Http://www.mwwaste.co.uk](http://www.mwwaste.co.uk)

Clear Your Blocked Drains Fast With Our High Pressure Jetter
Free Quotes & Estimates

REETH AND DISTRICT GAZETTE LTD



Yorkshire Dales Accountancy
Chartered Accountants

taxation & business advisors

Yorkshire Dales Accountancy aims to provide an efficient, cost effective service for our clients; we pride ourselves on delivering these services in a professional and friendly manner. We want all our clients to feel that we are approachable, no matter what their query, and we aim to offer sound, practical advice.

The Partners, Martin Fleming, a Chartered Accountant, and Hazel Thwaite, a Chartered Tax Advisor, together have over four decades of experience. We provide a broad range of accountancy and taxation services

E-mail:
Info@yorkshiredalesaccountancy.co.uk
Telephone: 01969 678128

www.yorkshiredalesaccountancy.co.uk
Address: 2 Chapel Street, Hawes, DL8 3QG

WANTED:
Old Shotgun Cartridges
Collector is looking to purchase single items, boxes, collections; also loading tools, cartridge bags.
Any old shooting items.
01986 892071



FREE
Professional
Spot & Stain
Remover

Carpet Cleaning
Rug Cleaning
Upholstery Cleaning
Mattress Cleaning



Proudly serving The Dales Since 2014

Leyburn - 01969 622620
Mobile - 07944 774947

www.ecodrycarpetcare.co.uk

P.A. DOOLEY

Plumbing & Heating Engineers



- Installation of Energy Efficient Heating Systems
- Bathrooms Fitted
- General Plumbing
- Gas Fires/Stoves Installed

Tel: **01969 667958**
Mobile: **07890 021829**

CORGI Registered	CALOR LPG GAS Installers	OFTEC OIL Installers
----------------------------	---------------------------------------	--------------------------------

Richmond and Dales Private Tutor
MATHS AND ENGLISH
Pre-school to Secondary Yr. 7
Caroline Henderson
Healough, DL11 6UE
Tel. **07814292031**
richmondprivatetutor@gmail.com
www.richmondprivatetutor.co.uk

Cosy Holiday Cottage
Attached to owners' farmhouse on hill farm in Arkengarthdale. Sleeps 2. No pets. E.M. on request.
Mrs Gladys Atkinson
Tel. **01748 884550**

**GAYLE MILL MAKERS MARKET
& VINTAGE CHRISTMAS FAIR**

**11th and 12th December 2021
10am to 4pm**

Discover inspiring gifts from our
independent makers
Catering by Bikers' Favourite:
MANOR FARM CAFE

 Find us on Facebook <https://gaylemill.org> 

NORMAN F. BROWN
Est. 1967

SALES - LETTINGS - MANAGEMENT
**FREE 'NO OBLIGATION' MARKET APPRAISAL AVAILABLE
UPON REQUEST**

6 Bridge Street Bedale DL8 2AD 01677 422282 bedale@ normanfbrown.co.uk	14 Queens Road Richmond DL10 4AG 01748 822473/822967 richmond@ normanfbrown.co.uk	25 Market Place Leyburn DL8 5AS 01969 622194 leyburn@ normanfbrown.co.uk
---	---	---

www.normanfbrown.co.uk

Post Office News

Firstly, to those customers who are continuing to wear a mask and sanitise their hands before entering the shop: Thank you for considering the welfare of both our staff and other customers.

Although the wearing of masks is no longer mandatory (at the time of writing this) it is strongly advised that we continue to wear them in enclosed or crowded spaces, which is why we would still like our customers to wear one. It's a small measure to take for the good of our community.

Post early for Christmas. No doubt you will have heard this mantra a number of times and it is no less important this year. We could give you the recommended last dates for posting, but who knows - by the time you read this they could have changed. (Within a few days of receiving the official leaflets, we were told that some of the dates had been brought forward.) The best thing to do is look for the latest information on the Royal Mail website:

**[www.royalmail.com/christmas/
last-posting-dates](http://www.royalmail.com/christmas/last-posting-dates)**

or ask at the post office counter.

If posting abroad, including EU countries, it is more important than ever to correctly fill out a customs declaration form to avoid your items being delayed or even sent back to you. These must be filled out in block capitals as initially they are read by machines. If you are intending to send any parcels overseas, it would save you time at the post office counter if you call in and pick up some of the forms.

If you are ordering presents online this year, or indeed ordering anything online, please remember that with some

companies you can request for your items to be delivered to our post office - so you don't have to stay at home waiting for them to arrive. Amazon in particular allow you to choose Local Collect for delivery of a large number of items, depending on the size.

DPD have recently made an agreement with Post Office Ltd for a Click and Collect service. We think DPD drivers can be automatically directed to deliver your item to the post office if you are not in and they need to have sight of someone before leaving the parcel. With DPD though, please note that we have to scan the customer's Pick Up Pass which is sent to you electronically - and not the code on the red postcard which may have been put through your door. As such, we can only process these parcels during post office hours and when you bring the pass with you - either on a phone or printed out.

Finally, it has been a difficult year for us all so thank you for continuing to support us through trying times. All that remains is, on behalf of all our staff, to wish you all a safe Christmas and a healthy New Year.

Susan and Martin

Editor Note:

Even though I may be thought of as a friend of Martins (do not let him know though). I think we should all thank Susan and Martin for the excellent service they provide all year round and of course their staff. Which includes Lisa, Emma and my wife, Anne. So that's another brownie (or cub or beaver whatever I am wokeny allowed to call them) point for me at home.

Mike B

REETH AND DISTRICT GAZETTE LTD

Fremington Village Hall

Redecorated and now with its own piano, the Village Hall (known locally as the Sunday School) is available to hire for all kinds of events, from regular classes, talks and community activities, to one-off functions like children's parties, lunches and dinners and special occasions such as wedding receptions and anniversary parties. The Hall has a small kitchen with electric cooker and microwave; toilet facilities including disabled toilet; and a small rear garden.

The Hall is a registered charity run by a small and dedicated volunteer committee. You can book the Hall by phoning or texting the bookings secretary **Alison Tupman** on **07967 839494** or by email at **fremingtonvil-lagehall@outlook.com**

Langthwaite - Arkengarthdale

RED LION INN

Free House
Real Ales – Bar Snacks
Books & Maps
Tel. 01748 884218

Hindsight

Accountants LLP

Tony Fava FCA

- Bookkeeping, Payroll and VAT Returns
- Annual accounts and tax returns
- Company Formations

11 Finkle Street, Richmond, DL10 4QA

Tel: 01748 822049

Email: tonyfava@hindsightaccountants.co.uk



4

**CLEANING
SOLUTIONS**

**BOOK
NOW!**

PRICES QUOTED
ON REQUEST



DOMESTIC CLEANING



HOLIDAY HOME CLEANING



COMMERCIAL CLEANING



DEEP CLEANING



OVEN CLEANING



CARPET/UPHOLSTERY CLEANING



OUTDOOR CLEANING



Eye4CleaningSolutions



eye4cleaningsolutions@gmail.com

Cherry Holme, Reeth, North Yorkshire DL11 6SY

TEL: 07903 368132



Beauty and tranquillity.

Quality and care.

Cat Hole Cottages | Cat Hole House | Thwaite
Richmond | North Yorkshire | DL11 6DR
Tel: 01748 886366

Discover our treasury of gorgeous
cottages in Swaledale and
Arkengarthdale.

Well-equipped, stylish and individual,
our cottages offer guests a wonderful
holiday in the midst of superb scenery!

**To find your perfect cottage
call Judith on 01748 886366**

www.catholecottages.com

two dales bakery
reeth

**ARTISAN BAKERY
& CAFÉ**

Delicious breads and pastries
Food served all day including
vegetarian/vegan options
Well behaved dogs welcome
Visit us at the Reeth Dales Centre,
Silver Street, Reeth,
North Yorkshire, DL11 6SP
Please see our website
for current opening times
www.twodalesbakery.co.uk
01748 905001

SWEEPIN'
THE DALES
CHIMNEY
SWEEP

YOUR LOCAL TRADITIONAL
CHIMNEY SWEEP
NACS & HETAS qualified & registered

**We set ourselves very high standards
and take every care in your home**

We offer a comprehensive service
All types of chimneys swept to relevant BS Std.
Bird guards & cowls, etc. supplied & fitted
Advice freely given, problems solved
Carbon monoxide detectors
Chimney pots replaced

01765 688078
www.sweepinthedales.co.uk

Stove Refurbishment
Stove servicing and repair
Solid fuel stove installations
Stainless steel flexible linings
Stainless steel rigid flue systems
Only high quality components are used

HETAS qualified & registered installer
STOVE INSTALLATION

HEATIN'
THE DALES
SOLID FUEL
INSTALLATION
SERVICE

Geoff Braithwaite
**Property Maintenance &
Painting and Decorating**

Tel: 01748 886 783
Mob: 0789 106 3546

Email:
geoff@mukerchapel.o.uk

The Children's Society

Right now in Britain there are children and young people who feel scared, unloved and unable to cope. The Children's Society works with these young people and fights for hope by deeply understanding the needs of young people and by supporting them through their most serious life challenges. The Society works with young people who have suffered years of abuse, who have run away from home or are struggling with mental health issues. They look out for young carers and those who are at risk of being groomed by gangs. They help refugees who have no one else to turn to in this country.

Very many thanks to the 21 box holders and donors in Swaledale and Arkengarthdale who have contributed **£590** for the Children's Society. Thank you all for your generosity. Last year over 100,000 Box Holders in Britain raised over £1 million, which has helped the project workers be there to give vulnerable children the one-to-one support they so urgently need.

Lauren's Story

Two years ago, Lauren was top of the Child Protection Register. She would go missing for days, trapped in dirty houses with child abusers. Police feared she would be found dead.

When she met one of our child sexual exploitation workers, Lauren began to take back control of her life. She broke free from the abuse and started to rebuild her confidence. She is now focused on becoming a support worker so she can help others like her.

More information about The Children's Society's work is available on their website www.childrenssociety.org.uk. and Christmas cards can be ordered on line at www.charitycardshop.com/thechildrenssociety/category/1 or ring 0300 3030 555

If you would like to become a box holder, please contact:

Pauline Oldershaw on 886790.



Martyn Leaver

Dry Stone Waller

- Farm or domestic work
- Drystone or facewalling
- Fence repairs and paving
- Misc jobs etc

**Thwaite 01748 886025
Mob: 07971 456 043**

D. J. OLNEY

*Painter & Decorator
Interior & Exterior
Call*

*01748 825472 or
07801 026 006*

OPEN ALL YEAR ROUND, EVERYDAY

SWALEDALE WOOLLENS

MUKER-IN-SWALEDALE, RICHMOND
NORTH YORKSHIRE



Celebrating 40 Years

The Quality is Legendary...
...The Choice is Endless.

TAKE HOME A PIECE OF THE DALES

Call into our shop in Muker Upper Swaledale and see what unique garments we have on display from hand knit cardigans, sweaters, hats, scarves & gloves to machine knit sweaters & cardigans for both ladies & gents. We also stock sheepskin rugs, slippers & gloves.

WE ARE OPEN EVERYDAY
Tel. 01748 886251

Email: mail@swaledalewoollens.co.uk
or visit our website where you can order online:
www.swaledalewoollens.co.uk

Aspiring Reeth Gazette Editor Wanted



It's time to put down my quill. I have enjoyed my tenure as Gazette Editor. If anybody would like to take up the challenge and become the new Editor please could you contact Andrew Bedford at:

treasurer@reethGazette.co.uk.

I will miss the notoriety and the design work. Thanks for reading my efforts each month.

Mike B

Christmas Posting Dates

These are the latest dates you should post by to ensure your cards and gifts arrive within the UK in time for Christmas.

Saturday 18th December:

2nd Class.
2nd Class Signed For.

Tuesday 21st December:

1st Class.
1st Class Signed For.

Thursday 23rd December:

Special Delivery Guaranteed.

Saturday 24th December:

Midnight collection by Father Christmas from Reeth Post Office at Midnight.

Chapel Home & Garden Services

A friendly, reliable and efficient service for all your garden maintenance. Services include pressure washing, tree pruning, hedge trimming, rotivating and all year round garden care. Fully insured, with very competitive rates. All tasks for garden considered.

Contact: Richard Eagle:
The Old Chapel.
Marrick.
07807 811795

Online Video Lessons

Contact me to find out more...

Music Tuition for all ages with
www.colinbaileymusic.co.uk
info@ckmservices.co.uk
07711 211169



Diary Dates

December

4th - Film in Gunnerside Village Hall: The Dig, starring Ralph Fiennes and Carey Mulligan 7.30 pm, doors and bar open at 7 pm. £5 (children £3).

4th - Swale Singers concert, performing Fauré's Requiem, his Cantique de Jean Racine and John Rutter's Feel the Spirit. St Mary's Church, Arkengarthdale 3pm. £8.

13th - Reeth & Gunnerside School Carols 6pm, Gunnerside Square.

15th - Reeth & Gunnerside School Carols 6pm, Reeth Green, by the Christmas Tree.

17th - GreenMatthews - Midwinter Revels - Reeth Memorial Hall 8pm.

19th - Reeth Village carols & Brass Band 8pm, Reeth Green, around the Christmas tree.

January

1st - 7pm on the green - Reeth New Year Fireworks.

30th - Swale Singers start rehearsals for 'Messiah'. Reeth Memorial Hall 3 - 5pm. All singers welcome.

February

12th - Dolly Parton 7- The Rags to Rhinestones Story - Reeth Memorial Hall 8pm.

March

31st - Two dales' got talent, Black Bull Reeth.

Royal Mail Special Stamps Christmas 2021 Stamps



Christmas Day Morning - All done for another year
Raymond Briggs Father Christmas