

REETH & DISTRICT GAZETTE

ISSUE NO. 309

MARCH 2022



*Your local news magazine
for the two dales*

PRICELESS

REETH AND DISTRICT GAZETTE LTD

First Thoughts Addicted Editors

What to say as we kick off another month?

We've struggled through a pandemic, and now there's a possibility of war elsewhere, straight out of a Hollywood film. With the stereotypical baddies, 'The Russians' playing their role perfectly...

Elsewhere here in the dales everything seems a lot calmer, the frost has started to dwindle, the walkers are slowly coming back and the sheep nearby are waking me up every morning as usual.

There's a lot of fantastic stuff going on this month which you'll read about, and even more news from the Swaledale Festival which is shaping up to be something magical.

It's strange to think that this time last year we couldn't even see our families in another household, (admittedly I'm sure some of us just for another day wouldn't mind that rule coming back...) but what a great year 2022 is shaping up to be.

I was thinking about looking into a new feature for the Gazette, perhaps an interview with a subscriber or Reeth resident, a few questions, light hearted about yourself, the area and some words of wisdom. If it sounds like a good idea, I'm open to volunteers, something that will take a few minutes over email.

Be nice to get more of an insight from the people who live here and I'm sure we all have some great stories to share too. I've found myself this month having a rather aggressive addiction to local bakeries, be it a caramel short-cake, a chocolate brownie or a piece of

Pie, my waistline has expanded as much as my wallet has shrunk... oh well it's all in aid of supporting local businesses I suppose!

Have a great month, and take care

Dan W

Second Thoughts

You may have noticed a certain Dan W starting to help me with the Gazette. In fact when I say help me I have been forwarding every article and advert to him and he has delivered back to me the Gazette to review and edit. He did 80% of this edition. Dan is learning gradually the nightmare, interesting, painful, satisfying, unrewarding, rewarding, arty, interesting, irritating and puzzle-solving itch the Editor job is. It's all of those things. It's great and no-so-great. My mind changes constantly.

Martin, the previous editor who can still be seen 'giving it large' round the village, was an editor saint compared to me. I raise this as I think Dan could be the same, a chap who with no fuss quietly edits and delivers. So thank you to Dan this month as it has given me time to add back in the General Knowledge quiz etc.

Mike B

R.L.G 

Property Services

• Paving • Groundworks • Decorating
• Pressure Washing • Garden Maintenance
• General Repairs & Improvements  

0737 607 3816
01748 884 321
Email: Ryang2190@gmail.com

Front Cover: Occupation Lane, Dawn.
Lovely photo donated by Richard Wallis,
The Old School Muker. Thanks Richard.

REETH AND DISTRICT GAZETTE LTD

Gazette Management Team

Chairman: Susan Miller

Longstone, Low Row, Richmond
DL11 6NA

Tel: 01748 886 358

E-mail: chairman@reethGazette.co.uk

Secretary: Sue Alderson

Holme View, Low Row, Richmond,
DL11 6PE

Tel: 01748 886 292

E-mail: secretary@reethGazette.co.uk

Editor: Mike Barden

Kings Cottage, Reeth, Richmond
DL11 6SX

Tel: 01748 884 737

E-mail: reeth.editor@gmail.com

Treasurer: Andrew Bedford

Glory Be, Blades, Richmond, DL11 6PS

Tel: 01748 886 974

E-mail: treasurer@reethGazette.co.uk

Subscriptions: Elsie Whitehead

5 Place Hill, Reeth, Richmond,
DL11 6SD

Tel: 01748 884 132

E-mail: subscription@reethGazette.co.uk

Distribution: Trevor Brown

The Cottage, Healaugh, Richmond,
DL11 6UA

Tel: 01748 884 111

Tel: 01748 884 111

Published by

The Reeth & District Gazette Ltd.

Company Number: 06541854

c/o The Company Secretary

Andrew Bedford, Glory Be, Blades

Richmond, North Yorkshire DL11 6PS

Tel: 01748 886 974

E-mail: treasurer@reethGazette.co.uk

No material may be reproduced in whole or in part without permission. Whilst every care is taken for accuracy, the publishers cannot be held legally responsible for any errors or opinions in articles, listings or advertisements.

ADVERTISING

For information on advertising and prices, please contact the treasurer. Advertising copy, should be sent to the editor.

The editor reserves the right not to publish any advert or article considered to be inaccurate or misleading.

All articles or items for inclusion should be sent to the editor
E-mail: editor@reethGazette.co.uk
or left at Reeth Post Office.

The Editor welcomes feedback.

At the editor's discretion ☺, these will be published with Editor responses in the 'Letters to the Editor' section. Please send feedback to reeth.editor@gmail.com

Posting The Gazette

To post a copy of this Gazette to a friend or relative, will require a Large Letter size and will cost £1.53 second class, or £1.83 first class.

Gazette Deadlines

The deadlines for the next two months are:

April issue: March 9th 2022

May issue: April 9th 2022

PLEASE NOTE: We will endeavour to publish all suitable items submitted by the deadline date but this cannot be guaranteed and is at the sole discretion of the editor.



High quality, hand-built, bespoke gas pump display cabinets – designed and manufactured by us here in the Yorkshire Dales.

Established in 2011 we have moved our business to Reeth, in a much anticipated and long awaited move to this beautiful part of the world.

www.facebook.com/CustomGasPumps

www.customgaspumps.co.uk

Contact Rachael or Steve for more details – we look forward to hearing from you soon!

steve@customgaspumps.co.uk

01748 880100

07768 774498

Rachael and Steve

Unit 2, Reeth Dales Centre, Silver Street, Reeth, Richmond, North Yorkshire, DL11 6SP. Tel: 01748 880100



Steve is a specialist Karndean installer with over 25 years experience based in Reeth, and covering the Yorkshire Dales, and beyond. If you would like us to provide you with a free, no obligation quotation for Karndean flooring for your home or business please do get in touch.

Contact Rachael or Steve :-

steve@customlvtflooring.com

01748 880100

07768 774498

www.customlvtflooring.com

www.facebook.com/customlvtflooring

Unit 2, Reeth Dales Centre, Silver Street, Reeth, Richmond, North Yorkshire, DL11 6SP. Tel: 01748 880100



Visitor Centre
Open Daily

Autumn Menu 2 courses £17
3 courses £22 until 21st Nov

Christmas Lunch from 22nd Nov

Build Your Own Hamper with
Artisan Cheese & Local Produce

Xmas Shopping Evenings
5-8:30pm
Tues 7th & Thurs 16th Dec

Shop Online with Free Delivery
over £50 wensleydale.co.uk
Delivery mainland UK
T: 01969 667664

M.W Waste Services

Environmental & Drainage Specialists

Septic Tanks Emptied & Cleaned
Blocked Drains Cleared Fast
Grease Traps & Interceptors Emptied
Soakaways Rebuilt & Repaired
Gully Emptying & Street Cleaning
Refuse Collection
Septic Tanks Installed
High Pressure Drain Jetting
Mobile Steam Cleaning
Sewage Plant Maintenance
Industrial & Domestic Work Carried Out

Low Hang Bank Depot
Melsonby
Richmond
North Yorkshire
DL10 5NQ
Tel: 01325 377860/377850
24/7 Call Out
[Http://www.mwwaste.co.uk](http://www.mwwaste.co.uk)

Clear Your Blocked Drains Fast With Our High Pressure Jetter
Free Quotes & Estimates

R. & W. GIBSON & SON Ltd.

CERAMIC WALL
& FLOOR TILERS

SHOWROOM NOW OPEN

Monday - Friday: 9.00am - 4.30pm

Saturday: 10.00am - 1.00pm
(or by appointment)

At Borough Road,
Gallowfields Trading Estate
DL10 4SX

Tel. 01748 - 822682 (Home)

Tel. 01748 - 821909 (Showroom)

"We cover the Dales"

Fremington Village Hall

Redecorated and now with its own piano, the Village Hall (known locally as the Sunday School) is available to hire for all kinds of events, from regular classes, talks and community activities, to one-off functions like children's parties, lunches and dinners and special occasions such as wedding receptions and anniversary parties. The Hall has a small kitchen with electric cooker and microwave; toilet facilities including disabled toilet; and a small rear garden.

The Hall is a registered charity run by a small and dedicated volunteer committee. You can book the Hall by phoning or texting the bookings secretary **Alison Tupman** on 07967 839494 or by email at fremingtonvil-lagehall@outlook.com

REETH AND DISTRICT GAZETTE LTD

VICTORIA COTTAGE

Lovely Period Cottage
Overlooking Reeth Green
Great Views. Sleeps 4

Email:
judy.roger@btinternet.com

Website:
www.victoriacottagereeth.com

VICTORIA DESIGN GROUP LTD
Consulting Civil & Structural Engineers

Consulting Structural & Civil Engineers

*Structural Surveys
All design work undertaken
whether domestic or commercial,
large or small*

Telephone: 01748 886717
Email: office@vdg.co.uk
Website : vdg.co.uk

McGarry & Co
SOLICITORS



Local Knowledge & Practical Advice

Your Legal Companion

- PROBATE & ADMINISTRATION
- WILLS
- AGRICULTURAL MATTERS
- NURSING & RESIDENTIAL HOMES
- LAND TRANSACTIONS
- POWERS OF ATTORNEY

Offices At: *Barnard Castle* *Hawes*

mbmcgarry.co.uk t: 01833 600 160 t: 01969 666 290
e. office@mbmcgarry.co.uk DL12 3EQ DL3 3QS

Going above and beyond for our clients...

For more information please visit our website at:
hallandbirtles.co.uk

CONVEYANCING

FAMILY MATTERS

WILLS

THE ELDERLY CLIENT

Hall & Birtles
-SOLICITORS-

Our services include:

- Landlord & Tenant
- Buying & Selling Property
- Wills, Trusts & Probate
- Divorce & Matrimonial Matters
- Commercial & Private Disputes
- Agricultural Matters
- Powers of Attorney

30 min FREE initial consultation

Directors: Alastair C. Birtles BA Hons | Stuart J. Hall LLB | Deborah C. Parish LLB

Leyburn Office
The Office, Golden Lion Yard, Leyburn,
North Yorkshire, DL8 5AS
Tel: 01969 625526
Email: leyburn@hallandbirtles.co.uk

Hawes Office
Bank Chambers, Main Street, Hawes,
North Yorkshire, DL8 3JK
Tel: 01969 667171
Email: hawes@hallandbirtles.co.uk



Home Run

Pet sitting, House sitting, Dog walking

I offer a friendly, personalised pet and house sitting service in and around Swaledale.

Nicola – 07866 336924
nicola@homerundogsitting.co.uk
www.homerundogsitting.co.uk



A.J. CLACHER LTD

Established 1961

PLUMBING & HEATING ENGINEERS

- Gas, oil and solid fuel central heating installations
 - All aspects of plumbing and gas installations
 - Boiler servicing and repair • Landlord Gas Safety inspections
 - Bathroom installations and Plumbing • Heat Pumps and Solar Heating
- Unit 38 Forge Way, Cleveland Industrial Estate, Darlington DL1 2PB

Tel. 01325 468372 • E-Mail info@ajclacher.co.uk
www.ajclacher.co.uk



Swale Singers heading for Ripon

We're getting pretty excited about being part of the Festival Chorus performing Handel's "Messiah" at Ripon Cathedral on Saturday 28 May. This is the opening event in the 2022 Swaledale Festival.

And 2022 is not just any Swaledale Festival - it's their fiftieth anniversary, so we feel doubly honoured to be invited to take part in this Gala concert.

It will be wonderful to join forces with Richmondshire Choral Society and form the Festival Chorus, accompanied by the specially-created Festival Orchestra, conducted by Peter Stallworthy. They will be performing on period instruments as we raise the rafters to sing "Messiah". These period instruments are tuned half a tone lower than modern instruments - a detail that caused a ripple of relief amongst those of us who find the very high notes can offer something of a challenge.

Tickets are available from the Festival website - www.swalefest.org - from 9am on Monday 14 March. Or if you'd like to join the Festival Friends you can take advantage of their two week priority booking period, which starts on Monday 28 March.

Rehearsals are well underway, so if you come across folk wandering round Reeth with a glazed expression and humming the Hallelujah chorus under their breath, you'll know why.

March Update: Bellerby Study Group

On the 2nd of March, Hilary Jones is talking on "How did we manage before

SatNavs - the story of the humble milestone". As a volunteer with the Milestone Society, Hilary has recently been rescuing and restoring local mileposts in the Richmondshire and Hambleton area. Hilary will be tracing their origins; exploring the wide variety of shapes and sizes found nationally, and explain what's involved in trying to preserve these iconic roadside features. This will involve photographic evidence from across the country, as well as practical demonstrations of the work involved in the preservation of milestones. On the 9th March 2022, we are looking forward to Ian Court, the Wildlife Conservation Officer for the Yorkshire Dales National Park Authority, talking about "Birds of the Yorkshire Dales". On the 16th March, Ron Tempest's talk is entitled "Wayward Wynyard". Post retirement, he took over responsibility for ramshackle historic family properties on the former Wynyard Estate; being taught farming by neighbours, and breeding a local endangered horse, the Cleveland Bay. Wynyard Hall, now a hotel and spa, is close to Billingham and was built in the 1820s. Ron will speak largely about its families, with tales of turbulent Tempests, volatile Vanes, and stormy Stewarts.

Meetings are on Wednesday at 7.30pm in the Memorial Hall, Church Street, Bellerby DL8 5QL. Talks are followed by refreshments and a chance to chat. The cost will be £10 to join as a member for the 8 talks scheduled for this term, or £2 for a single visit.

Any queries can be directed to Steve Akrill on 07812 983283

REETH AND DISTRICT GAZETTE LTD

'Jazz and Cocktails' meal The Station Café, Richmond, February 5th.

The Station Cafe bar 'Jazz and Cocktails' event had already been sold out for several weeks as the diners settled down to a relaxing evening meal to the accompanying music of the Good Vibes Trio -John, Jane and Adam with vocalist Gracie. The soothing, varied mix of music played on a variety of instruments and range of songs was a delight to listen to and the venue is ideally suited to this form of entertainment, being spacious but not vast with the sound carrying well - and with plenty of room between tables and diners. The two course meal was excellent (complete with a surprise starter), the chefs again putting together a delight on a plate. It is so nice to eat out in a venue that seems capable of catering for allergy sufferers by adapting the good quality food, making it suitable for all and not restricting the range. After a little 'cocktail piano' from John, the trio kicked off with the spirited "Undecided" and went on to cover both swing and Latin including numbers such as "My Funny Valentine" , "Moonglow" , "Take The A Train" and

"S'Wonderful" to mention but a few. The programme even included John's special trio arrangement of Debussy's "Clair de Lune" with Adam putting aside his clarinet and playing 'flute' on his Electronic Wind Instrument - this piece being most unexpected but very well received by the diners. Gracie's voice is always a delight to listen to, contributing several songs throughout the evening including the lovely "In the Wee Small Hours of the Morning", the Bond theme "Nobody Does It Better", "Embraceable You" and finishing with an upbeat version of "Route 66". All in all, a memorable evening!

Review by Kenneth Haigh



Swaledale Footcare

Meg Squires MCFHP MAFHP

**Clinic Visits at Thornborough Hall Leyburn or
Home Visits Including:**

Toenail Cutting

Corn Treatment

Removal of Hard Skin and Calluses

Treatment of Thickened and Fungal Nails

Phone : 01748 884795 or Mobile: 07929065602

Email meg.e.squires@gmail.com

Member of the British Association of Foot Health Professionals



James Peacock



Solid Fuel Merchant Bainbridge

Good quality fuels at
competitive prices.
Deliveries to Wensleydale,
Swaledale and Coverdale.
No delivery too small.

Tel. 01969 650212/650465

Email:

james-peacock@btconnect.com

www.james-peacock.co.uk

The Old School Muker Art Gallery & Craft Centre



The best regional and British art
& crafts housed in the unique
setting of Muker's 18th Century
school:

- » Two floors of art & crafts
- » Relaxed, self-service cafe
with coffee, cake & wi-fi
- » Outdoor seating in our private
walled garden with views of
Kisdon & Buttertubs
- » Situated in Swaledale in the
Yorkshire Dales National Park

Guning Lane, Muker, Swaledale, DL11 6QG
www.theoldschoolmuker.co.uk
Tel: 01748 886155
email: ask@theoldschoolmuker.co.uk



Bespoke
Tutors

Maths , Science, English Private Tutors

Gaynor Voice & Kate

Brown Hill Top
Low Row
Richmond
DL11 6NB

Tel. 01748 886201

Email: bespoketutors@gmail.com

www.bespoketutors.org.uk



HAIR, NAILS AND AESTHETICS

Aqua Facial
Micro Needling Facial
Scalp Micropigmentation
IPL Laser Treatment
Thread Vein Removal
Skin Tag Removal
Brow Microblading and Ombre
SPMU Eyeliner and Lip
HIFU Skin Tightening

Tel Hawes 01969 667449

info@twistedah.com



Sally Clarke
Podiatrist/Chiropodist
MchS, BScPod (Hons)
HSPC Registered

15 Years Experience. Treatments in
the comfort of your own home, Corns,
Callus, Nail Cutting, Ingrowing Nails, All
types of foot pain covered.

01748 898778 or 07548 323278

Email: sallysageandollie@gmail.com



YORKSHIRE DALES
National Park Authority

New Collaboration to scale up Woodland Creation

The **Yorkshire Dales National Park Authority** and the **Woodland Trust** have agreed a landmark collaboration to help increase native woodland in the National Park.

This means working with local farmers and landowners over the next 3 to 4 years to find sites for the creation of at least 240 hectares of new native woodland habitat. Work will involve designing and then overseeing the planting of schemes, and supporting new woodland owners to monitor and maintain sites to ensure the woodlands successfully establish.

The agreement is expected to bring in around £3 million of investment for new woodland creation, a proportion of which will be used to ensure the right sites are selected for planting. Each new planting site will help to grow the White Rose Forest - the community forest for North and West Yorkshire - as well as the larger Northern Forest that will stretch from Liverpool to the Yorkshire coast, and will be delivered via the Northern Forest Partnership 'Grow Back Greener' funding programme.

These new woodlands will focus on the four key themes of the 'Grow Back

Greener' programme: linking existing ancient woodlands; creating riparian woodlands; woodland creation through natural processes; and schemes which contribute to regional carbon sequestration goals.

Ian McPherson, Member Champion for the **Natural Environment at the Yorkshire Dales National Park Au-**



thority, said: "These schemes will provide a multitude of benefits, improving wildlife, water quality and flood management, and supporting farm businesses across the Yorkshire Dales National Park.

"Through the concerted efforts of partners in the **Dales Woodland Forum** working with local farmers and landowners, 2,200ha of new woodland has been created over the last 25 years at over 170 different sites in the Yorkshire Dales. Our new 'Dales Woodland Strategy' has now set an ambition to create a further 6,000ha of woodland habitat in the National Park by 2030.

Through partnerships such as this one with the Woodland Trust, and collaborative working with **see next page**.

REETH AND DISTRICT GAZETTE LTD

local farms and landowners we can go much further in creating quality woodlands in the right places to tackle the climate emergency

emphasis on quality nature outcomes. The National Park Authority will open an application process for interested farmers and landowners shortly"

Simon Mageean, the Woodland Trust's Programme Director for the Northern Forest, said: "Farmers and landowners in the National Park will be able to apply for up to 100% of the actual costs of woodland creation and aftercare, thanks to this grant funding from the Government's Nature for Climate Fund which is helping to deliver the England Trees Action Plan.

"The Grow Back Greener approach is holistic, flexible and site-specific, with enhanced advisor support at no cost to the landowner or land manager and an emphasis on quality nature outcomes. The National Park Authority will open an application process for interested farmers and landowners shortly".

"The Grow Back Greener approach is holistic, flexible and site-specific, with enhanced advisor support at no cost to the landowner or land manager and an

For more information, please contact the **Yorkshire Dales National Park Authority's** Media Officer, Andrew Fagg on 01969 652374 or email andrew.fagg@yorkshiredales.org.uk

VOLUNTEER DRIVERS WANTED

Could you drive a person with dementia to Garget Walker House in Richmond once or twice a week? You would be providing a vital service to someone who will be able to benefit from a day of enjoyable activity and social contact, and their carer with some valuable respite.

Our volunteer driving scheme to GW House is funded by the Friends of GW House and is managed by Stokesley Community Care. Drivers receive expenses monthly for their mileage, and at the initial meeting, drivers are able to discuss and negotiate the times they are available.

The centre in Richmond covers the rural Dales and transport to the centre is much appreciated by clients who would otherwise not be able to attend, and it can be rewarding and enjoyable for volunteers who provide this valuable service



Friends of Garget Walker House
Reg Charity No 1115714

**Your enquiry will be welcomed, please ring
Kate Hamilton, Volunteer Co-ordinator**

01642 710085

The Friends raise funds to support Dementia Forward (reg Charity 1148225).
Dementia Forward manage and provide services for people with dementia who attend
Garget Walker House, 25a Olav Road, Richmond DL10 7PU



We have been busy catching up with cataloguing recent acquisitions, always a great pleasure and an opportunity to learn more about people and places in the Dale. Evie Moralee has sent us a box of books and objects relating to the Hammond family, including the books presented to Jane Ann Hammond and Thomas Hammond for 'Good Attendance at Healaugh Wesleyan Methodist Sunday School' in the 1880s. The bindings are beautiful works of commercial art, and the inscriptions connect them with a vibrant Methodist past in Swaledale. I am sure someone somewhere has written a thesis on the sort of books that were deemed suitable to award as encouragement to the youth of the nation. We were delighted to receive some black and white photographs from Linda Terry for the Museum Archive. They relate to an anthology she compiled about the Dale. For this she took pictures of the graffiti inside a barn at Hartlakes, which as she says 'are a poignant piece of history', even more so as since she took them the weather has got into the barn and the graffiti is no more. We show the barn and an example of the graffiti. I wonder does anyone else have any photos of any other barn graffiti? We feel a new project coming on! Enquiries have also been pouring in. Perhaps you can help us with this one from Quinten Crosland who has been researching amateur football in Yorkshire for years and decided to investigate the Dales during Lockdown. He discovered a reference to the

Swaledale league in archive copies of the Darlington and Stockton Times. He has managed to piece together a record of membership and traced club movements to neighbouring leagues. He notes how village teams often took a year out to regroup or raise subscription monies etc. The league appears to be in decline from 1952 onwards. He is trying to find answers to the following-

What year did the Swaledale League start- and when did it close down?

Why did the league close down?

Does anyone have a list of champions?

What happened to the teams when the league folded?

Quinten rightly remarks that there 'can be many people around who actually played in the competition' but his questions may spark a few memories. He says that 'it would be great to hear anything before the competition fades away into history'. Contact: qcrosland62@btinternet.com. He has promised to keep us updated). Opposite page see photo from our archive. Can you tell us who is in it, and when it was taken?

If you want to sign up for our FREE e-newsletters with latest developments do let us know, and we will put you on the circulation list. Why not become a Friend of the Museum? Excellent idea for a birthday present. Annual membership: single £12.50, couple £20, family £25 gives unlimited free entry to the Museum, discount on talks, and our twice yearly Newsletter! For more information contact Helen Bainbridge via helen@swaledalemuseum.org or on 07969 823232. Visit our website at www.swaledalemuseum.org for the latest information. Helen



From the Swaledale Museum Archive

Moorland Management - The burning question



Free to the public open presentation day Saturday 26th March at 10 am

Location: Stubbin Farm, Harkerside near Reeth

(By kind permission of the Earl Peel, Grinton Estate)

Have you ever wondered why heather is burned?

What effect it has on moorland birds and wildlife?

Is it good or bad for the environment?

This is a chance to find out about the science, the legislation and the practice of heather burning in the Yorkshire Dales.

There is no fee and refreshments will be available.

Limited spaces and booking necessary.

Indoor presentation, equipment explained and a moor visit planned.

Enquiries email: contact@yorkshiredalesmoorlandgroup.com

Friends of Swaledale Museum Talks 2022

NOTE NEW VENUE

All lectures will be held in Reeth Memorial Hall at 7.30 pm .
Doors open at 7.00 pm, lectures 50-60 minutes with questions.

We anticipate great interest so we recommend booking in advance
by e-mailing helen@swaledalemuseum.org or calling 07969 823232
Friends of the Museum **£4.00**. Visitors **£5.00**. All welcome

Please watch the local press for occasional alterations to time/date & posters
and, if coming from a distance, please check with the Museum first.

- **Wednesday 15 June**

Friends of Swaledale Museum AGM

- **Wednesday 22 June**

Richard Lamb, Barney Beck Revisited: Old Gang and Surrender Lead Smelting
Mills including a rare insight into the fascinating World of Slag Mineralogy

- **Wednesday 29 June**

Kimberley Starkie, North Yorkshire County Record Office, Researching Swale-
dale and Arkengarthdale using the resources at the North Yorkshire County
Record Office

- **Wednesday 6 July**

Dr Christine Hallas, Poverty & Pragmatism in Wensleydale & Swaledale 1790-
1914

- **Wednesday 20 July**

Helen Guy, The Keld Countryside and Heritage Centre, The Legacy of the
Kearton Brothers

- **Wednesday 3 August**

Dr David Johnson, Lime kilns in Swaledale & Arkengarthdale: the where, the
when and the what for?

- **Wednesday 17 August**

Prof. William van Vugt, Calvin University, Grand Rapids, Portrait of an English
Migration:
North Yorkshire People in North America

- **Wednesday 21 September**

Will Swales, Marshal-General Plantagenet Harrison: Richmondshire's fake prince
of the royal blood

- **Wednesday 28 September**

Shaun Richardson, Ed Dennison Archaeological Services, 'Removed and Revealed:
Some Effects of the July 2019 Flooding on Archaeology in Swaledale and
Arkengarthdale'.

Book Recommendation

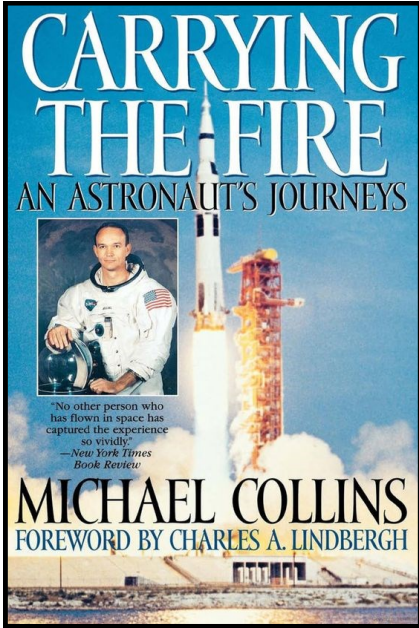

How many of us always find it difficult to remember the 3rd member of the Apollo 11 (moon landing mission) crew? The guy who never got to walk on the moon. We remember Neil Armstrong and Buzz Aldrin but do we remember that other guy? Well his name was Michael Collins. I have read many books, watched many documentaries, films and listened to many podcasts about the Apollo missions. I thought I must know what there is to know by now. But when reading 'Carrying the Fire' the autobiography of Michael Collins, I was so surprised how much I did not know. Here is a few that come to mind:

- (1) He suffered claustrophobia when wearing his Apollo space suite. He had to overcome his fear and did not admit it to anyone at the time.
- (2) He noticed, when the Apollo 11

crew were sitting in the Saturn 5, 3hrs before take off, that Neil's A's leg was very near to hooking into the emergency escape looped lever. If Neil had hooked the loop by accident, then the astronauts would have been ejected out of the top of the Saturn 5. He politely said, 'Neil you may look to readjust your left leg!'

- (3) Buzz was very moody as the Saturn 5 was accelerating out of the Earth's atmosphere.

Taking the reader through his test pilot career to his first space walk to Apollo 11 command. **Mike B**

TOM ADDISON
 FINE FURNITURE
 Fine quality furniture handcrafted in the heart of Wensleydale.
 Free standing and fitted furniture designed & handmade to your requirements.
 All enquiries welcome: 07585952951
 tom@tafinefurniture.co.uk 
 www.tafinefurniture.co.uk 

M. GUY - PLUMBING
 For all your plumbing requirements
 AGAS & RAYBURNS SERVICED
 kathrynguy@designermakersmarket.co.uk

Richmond and Dales Private Tutor
MATHS AND ENGLISH
 Pre-school to Secondary Yr. 7
 Caroline Henderson
 Healaugh, DL11 6UE
 Tel. 07814292031
 richmondprivatetutor@gmail.com
 www.richmondprivatetutor.co.uk

Reeth Literary Institute Trust

Limited grants are available from the Trust for voluntary bodies and individuals working for the interest of social welfare and education, with the object of improving life within the township of Reeth. Applications are invited to the Trust at 5 Langhorne Drive, Reeth, by 14th March 2022. A financial statement may be required.

Richmond Orchestra The Garden Room, Tennants, Leyburn.

Leave winter behind and head south with Richmondshire Orchestra on a musical Grand Tour to Italy. Setting off from Germany with Mozart's lavishly orchestrated overture to The Magic Flute we reach Italy via Mahler's haunting 'Adagietto' for strings, a love song for his wife, which is inexorably linked to Italy after its use in the classic 1971 film, Death in Venice.

Italian composer Respighi showcases soloists in each orchestral section with his charming suite 'The Birds' and we reach the end of our journey with 'Aus Italian' (From Italy), written by the 22 year old Strauss following his own Grand Tour of Italy in 1886.

Tickets £12 each (children & students free). Available through The Garden Rooms, Tennants by calling 01969 521146 or by visiting: tennantsgardenrooms.com/?post_type=events&p=9833

MICHAEL GUY ELECTRICAL

FULLY QUALIFIED ELECTRICIAN

Over 20 years experience working in the dales in all areas of electrical work.

Some of my services include:

Complete rewires | Electrical installation condition reports | Electrical vehicle charging points | Additional & alterations to socket & lighting points |

Replacement of storage heaters to modern eco panel heaters.

Contact Michael :

T: 01748 886097 | M: 07980130017

Mail: info@michaeltguyelectrical.co.uk

Website: Michaelguyelectrical.co.uk

**APPROVED ROINTE HEATER INSTALLER
NICEIC APPROVED CONTRACTOR**

Chapel Home & Garden Services

A friendly, reliable and efficient service for all your garden maintenance.

Services include pressure washing, tree pruning, hedge trimming, rotivating and all year round garden care. Fully insured, with very competitive rates. All tasks for garden considered.

Contact: Richard Eagle:
The Old Chapel,
Marrick,
07807 811795

Leyburn u3a Group Meeting:

Location: The Arts & Community Centre, Leyburn. Meetings are usually held the third Friday of each month.

However due to Easter falling on the third Friday in April the meeting will beheld on Friday April 22nd. Visitors welcome.

The Black Bull

Reeth's Oldest Inn, serving a range of Real Ales

Comfortable en-suite accommodation,
Traditional Pub Fayre served daily
Sunday Carvery (booking advised),
Coaches welcome

Tel: 01748 884 213,
Email: bookings@theblackbullreeth.co.uk,
Black Bull, Reeth, DL11 6SZ,
www.theblackbullreeth.co.uk



NYCC HOME LIBRARY DELIVERY SERVICE

This service is provided fortnightly
on Thursdays for Reeth and Upper
Swaledale villages.

For elderly or disabled residents

Contact tel. no. 01748 824331

Please leave a message or phone
Colburn Library: 0845 4349502

YORKSHIRE FOOT CLINICS

Podiatry/Chiropody
Alex Kravchenko MChS, BSc Pod
(Hons)

Nail cutting, callus, corns &
ingrowing nails

All treated in the comfort of your
home

Tel. Richmond 850020



Ballet for boys and girls
from the age of 3 years.

Modern Dance/Jazz
for children and teenagers.

Tap for children and adults.

For more information please
contact:

Janet Seymour LRAD

Tel: 01748 884 677

Mobile: 07958 145752

www.swaledaledance.co.uk

REETH AND DISTRICT GAZETTE LTD

Keld Resource Events

Felt workshop 12th March 10.00 am - 15.30 pm Charge: £45 pp includes materials

This workshop will provide an opportunity to learn how to make a felted 'vessel' using a variety of wool and plant fibres including the local Swaledale wool, utilising the ancient craft of wet felting to create a felt vessel or pot or inspired by the local landscape colours, specifically limestone and lichens.

Night Sky at Keld 26th March 18.00 pm - 20.00 pm Charge: £7

As part of the National Sky at Night Events, a local expert shares his photos and knowledge of the sky above Swaledale; the moon, planets, stars, galaxies, milky way and even the Northern Lights. To be followed by, weather permitting, outdoor laser pinpointed observation of some of these remarkable features.

Pasta making course Sunday 27th March 14.00 pm - 17.00 pm Charge: £20 pp

Learn how to make your own pasta using no specialised equipment with this practical lesson. Experience making a pasta dough from scratch; shaping and filling the pasta and, of course, enjoying eating the fruits of your labours. All ingredients provided. All profits will support Keld Community Orchard and Keld Resource Centre's funds.

Waterfall Walk Saturday 16th April 11.00am - 14.00pm Distance: 3 miles

Rating: moderate walking with optional steeper descent/climb.

One of our most popular walks, visiting five of the most beautiful falls around Keld, with commentary on their formation, and the geography, geology, farming, architecture, social and religious history of the stunning area surrounding Keld, one England's highest villages. Meet outside the Keld Resources Centre (Dogs allowed on a lead).

Landscape Photography guided walk Keld - Muker Sunday 24th April 10.00 am - 5.00pm

Distance: 6 miles

Rating: Moderate, some steep gradients and narrow hillside paths

A guided walk with local photographers Sylvia Slavin ARPS and John Horner LRPS. Sylvia and John will be on hand to give guidance, point out photo opportunities, give advice on composition and settings for landscape photography and answer any questions. Please bring a packed lunch. Sorry no dogs.

Barn walk Saturday 14th May 13.30 pm - 16.30 pm

Distance: 3.5 miles

Rating: Mainly easy with limited moderate gradients, dogs allowed on a lead. A new route for our popular "Every Barn Tells a Story" walk. Led by a local farmer's son who grew up on a farm at Calvert's House. Covering the ever-changing agricultural methods in the dale over the last 75 years and how it has affected the landscape, and taking in the recently restored "cowhouse"

.see next page

REETH AND DISTRICT GAZETTE LTD

near Rampsholme. Stunning views across the dale along the way.

NB Meet outside Muker Village Hall (Dogs allowed on a lead)

Creative Writing workshop Saturday 21st May 11.00am - 14.00 pm

Charge: £10

An introduction to writing for personal pleasure. By facilitating a positive and supportive environment in beautiful surroundings, this workshop is designed to give beginners, or those who have not written before, the confidence to write for themselves and benefit from the feeling of creativity and wellbeing often experienced writing about experiences, stories, fears and joys.

All walks £7 per person. On line booking via Eventbrite or contact Helen on 07790401476

T.A.R. Longstaff

Mobile Hydraulic hose repairs in Reeth and surrounding areas, anywhere anytime.

Also mobile on site welding.

Tel Percy on 07889725349.



J W Porter & Sons

Building + Roofing Contractors

All aspects of building work skilfully undertaken by local time-served builders, with over 30 years' experience of building in the dales.

Contact Greg, on:

**01748 886 434 / 253 or
07817 719881**

Bellegreen Holiday Cottage

Overlooking Reeth Green
Sleeps 7 in 4 bedrooms

**www.bellegreen.com
Keith@bellegreen.com
0115 922257**

OPEN ALL YEAR ROUND, EVERYDAY

SWALEDALE WOOLLENS

MUKER-IN-SWALEDALE, RICHMOND
NORTH YORKSHIRE

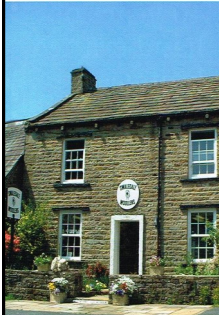

Celebrating 40 Years

The Quality is Legendary...
...The Choice is Endless.

TAKE HOME A PIECE OF THE DALES

Call into our shop in Muker Upper Swaledale and see what unique garments we have on display from hand knit cardigans, sweaters, hats, scarves & gloves to machine knit sweaters & cardigans for both ladies & gents. We also stock sheepskin rugs, slippers & gloves.

WE ARE OPEN EVERYDAY

Tel. 01748 886251

Email: mail@swaledalewoollens.co.uk
or visit our website where you can order online:
www.swaledalewoollens.co.uk

REETH AND DISTRICT GAZETTE LTD



SWALEDALE

In an emergency DIAL 999 ask for the POLICE then Mountain Rescue / Cave Rescue / Mine Rescue
Charity No. 501885, providing Mountain and Cave Rescue in the Northern Yorkshire Dales

The team is made up of highly trained volunteers available, 24/7 in any weather, any time.

Incidents Jan 9th to Feb 8th
3 Incidents this edition
On average we respond to between 50 to 60 calls each year.

Incident 06: 6th Feb 2022. Called by the police to rescue an injured well equipped Mountain biker. Blizzard conditions moved in during the rescue but fortunately, with a bit of good flying, Yorkshire Air Ambulance the casualty was evacuated by stretcher to the aircraft before the snow came in again (photo next page).

Incident 05: 28th Jan 2022. Called by the ambulance service to assist with the evaluation of an injured walker in woodland near Scorton.

Incident 04: 16th Jan 2022. Called to search for 2 missing, well equipped walkers, reported lost below Rogan's Seat. Located by the team and returned to the road. A cold clear

evening with a large moon.
You can now donate while spending at Amazon SMILE, just log in to Amazon Smile when you next spend, just select Swaledale Mountain Rescue as your charity.

Swaledale Mountain & Cave Rescue Team

For more information visit:
www.swaledalemrt.org.uk

SWALECTRIX
YOUR LOCAL DALE'S ELECTRICIAN

- All Electrical Work Undertaken
- Fault Finding & Maintenance
- TV, DATA, CCTV & Networking

07400 411 411
01748 327 372

pete@swalextrix.com
Chisel Cottage, Reeth, DL11 6TQ
www.swalextrix.com

Lengthwaite - Arkengarthdale

RED LION INN

Free House
Real Ales – Bar Snacks
Books & Maps
Tel. 01748 884218

The Gazette is online:
www.2dales.org.uk



Incident 06

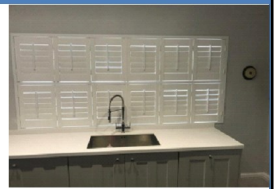

Perspective Blinds provide a comprehensive range of quality made to measure blinds, bespoke shutters & Curtains

We offer a free, no obligation home measure & quotation service

Call Gary on 07814638602

Message us:

nyblindshop@gmail.com

www.perspective-blinds.co.uk

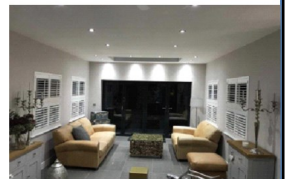



Come and join us in 2022!

Flood Mitigation Schemes

North Yorkshire County Council is working with local representatives and residents to improve flood resilience following the 2019 flooding. Various options were proposed at a drop in session held in Reeth 4th February. Attendees learnt that the council anticipates offering grants to install flood-resistant doors and windows for properties identified as being most at risk. The Yorkshire Dales Rivers Trust shared the session and were able to explain how natural flood management applied up dale can reduce peak flooding in Dales' villages.

Incredible Edible beds at Reeth Surgery

The first shoots of spring can be seen in the raised beds at the Reeth Surgery. The herbs have been trimmed, fruit bushes moved to the lower beds at the back and the beds tidied ready for future use. A donated compost bin is now in place for composting waste and we have access to water via a water butt at the surgery or a neighbour's outside tap.

The beds are watered by a group of volunteers and anyone is welcome to tend them. The produce is available to anyone to use. If you would like to find out more about what we do or join the group, please email us.

Litter pick

The group is planning a litter pick on Sunday 3rd April as part of the Keep Britain Tidy Great British Spring Clean.

If you would like to volunteer to help, keep an eye on our Facebook page or email us.

Together for Trees project

The group has planted hedgerows and trees across 11 sites in Arkengarthdale and Swaledale as part of the Yorkshire Dales Millennium Trust/Together for Trees initiative. Approximately 2,500 trees have been planted by keen volunteers come rain or shine.

Yorkshire Dales National Park priorities Richmondshire Today reports that the Yorkshire Dales National Park Authority (YDNPA) is finding funding to address pressing issues such as climate change, improving biodiversity and securing the future of farms. Money will be put into funding and advising farmers and landowners to support high nature value farming, supporting farmers to take up national agri-environment schemes and delivering Natural England's Catchment Sensitive Farming initiative.

Source:3/2/2022 <https://tinyurl.com/2p8jaz5n>

The YDNPA has secured funding through the White Rose Forest to support tree planting within the Swale, Ure, Nidd and Ouse (SUNO) catchment which will help prevent flooding further downstream. Staff will identify an initial 25 hectares and work with farmers and landowners to identify a further 300 hectares of potential planting schemes over the next four years.

Source: YDNPA press release 2/2/2022:

<https://tinyurl.com/2p8bxk95>

..see next page

REETH AND DISTRICT GAZETTE LTD

Sustainable Swaledale Group GM

We meet on the first Thursday of the month at 7pm. If you would like to join us, please email for venue details.

Clickable links available via the Sustainable Swaledale website.

Find out more and join in

Email us:

info@sustainableswaledale.org

Facebook Group:

Sustainable Swaledale

Website: www.sustainableswaledale.org where you can sign up to our free newsletters, and choose to support us as a member for £5 per year.

Helen

Sustainable Swaledale Group

Muker Parish Council

Muker Parish Council Meeting 16 December 2021. The recent power outages of 24 November 2021 highlighted a number of communication problems for the Parish. Old Analogue telephones can work without power, some residents who had used this facility in the past discovered because of digitalisation of some telephone lines, analogue phones no longer worked.

The Parish Council have written to Rishi Sunak MP to highlight this loss of communication and future impacts of digitalisation and inability to contact emergency services. A response was received that North Yorkshire County Council will be conducting a full review of the power cuts to enable full contingency and resilience plans for any future occurrence.

It was decided that the precept for 2022/2023 would remain as the previous year.

GREEN COMMERCE LTD.

Established for over 35 years

Best quality hardwood logs

Kindling sticks also available

Free Local Delivery

Call David Fenwick on

Tel: 01833 650151

Mob: 07921 317630



THE HEALING COLLECTIVE

Encouraging health and well being with a range of therapies including

* Reiki * Counselling * Bach Remedies *
* EFT (tapping) * Indian Head Massage *

Treatments for animals also available.

Coach House, Berry's Farm Shop & Café,
Swinithwaite, DL8 4UH. t.0845 474 2383

info@healingcollective.co.uk

www.healingcollective.co.uk



J.M.PYBUS

Purpose Made Joinery
EST 2001

24 year's experience working
within the Dales
Qualified joiner covering all aspects
of joinery

- Made to measure
- Sash Windows specialist
 - Windows / doors
 - wardrobes
 - staircases
 - kitchens
 - 1st / 2nd fix works
 - flooring (hardwood ,softwood, engineered)

Contact John Pybus
mobile: 07764318726

Email: jmppybus@googlemail.com

Stubbing farm, harkerside

Youth Volunteers Secure 'Green' Jobs



Two youth volunteers from the Yorkshire Dales National Park Authority have secured exciting new 'green' jobs. Lydia Gill (27) from Hawes is joining Dartmoor National Park Authority as a Ranger Apprentice, while Alice Rich (22) from Ilkley is joining the Leeds City Council trees team.

Both have been volunteering through the Generation Green 'Up Skill, Down Dale' youth volunteering programme, which aims to provide skills to support a route to employment in the 'green economy' through inspiration, experiences, skills training, and career development.

Nick Cotton, Member Champion for Recreation Management at the Yorkshire Dales National Park Authority, said: "We're thrilled that Lydia and Alice have secured such great opportunities, which is testament to their hard work and focus, and I'd like to thank officers in the Trees & Woodlands and Ranger teams who mentored them both throughout their time with us.

"When we presented our volunteering

strategy last month we said that young people should be the inspiration and catalyst for growing our green economy, and our approach will hopefully support their journey through education and volunteering into employment".



Alison Stevens, Head of Education & Youth at YHA (England & Wales), which is hosting the Generation Green project on behalf of the 15 partners, said: "I am delighted that Generation Green has been able to act as the steppingstone to Lydia and Alice's new careers in the outdoors. At the end of the 16-month project, Generation Green will have provided over 100,000 opportunities throughout England to support young people, like Lydia and Alice, to gain access to routes to employment. This is part of a longer term aim to diversify the workforce of the wider outdoor sector, so that we can build towards a more inclusive and representative future."

The Yorkshire Dales National Park Authority currently has 12 youth volunteers as part of the Generation Green 'Up Skill, Down Dale' youth volunteeringsee next page

REETH AND DISTRICT GAZETTE LTD

programme, and recently announced ambitious new education, engagement and volunteering plans aimed at young people and under-represented groups.

Image 1— *Lydia Gill (top left) meets Chancellor Rishi Sunak to talk about her experience of the Generation Green programme.*

Image 2— *Alice Rich tree planting in the Yorkshire Dales National Park.*

CHARMING OLD COTTAGE IN THE CENTRE OF REETH (sleeps 6+)

Open fire & background heating.

Fully fitted kitchen, dishwasher, fridge/freezer.

2 bathrooms, 2 double bedrooms, 1 twin bedroom & attic play area/fourth bedroom with 3 single beds.

Private, secure, rear courtyard area.

Dogs welcome.

Contact Denyse on 01325 722786 or e-mail denyse00@btinternet.com

www.holidaycottageswaledale.com



Beauty and tranquillity.

Quality and care.

Cat Hole Cottages | Cat Hole House | Thwaite
Richmond | North Yorkshire | DL11 6DR
Tel: 01748 886366

Discover our treasury of gorgeous cottages in Swaledale and Arkengarthdale.

Well-equipped, stylish and individual, our cottages offer guests a wonderful holiday in the midst of superb scenery!

To find your perfect cottage call Judith on 01748 886366

www.catholecottages.com



LIBERTY
FABRIC

Quality fabrics for quilting, dressmaking, etc., sewing kits & accessories, plus wool/yarn.

Abbotstone House Collection,
Little Shop on the Hill, Hawes.

☎ 07921 058803/01969 667988

*Ellerton Abbey Antiques
& Mrs Pumphrey's Tearoom*

Ellerton Abbey, Richmond,

N Yorks DL11 6AN

Antiques & Collectables

Bought & Sold

Tearoom open Thursday,

Friday & Saturday

10.00am - 4.00pm

01748 884321

07971 060590

nicklambert2013@gmail.com

S.J.R Plumbing Services

For all of your domestic
Plumbing requirements.

C & G/Advanced C & G Qualified
Reliable With Very Competitive Rates

Based in Reeth

01748-884036

Or 07977-297563



Dales Police Report January 2022

Incidents of note over the last month:

02/01/2022 - report that a number of 4x4's in convoy had driven over moorland near Redmire causing damage to private tracks. Currently under investigation.

06/01/2022 - Hawes - report of theft of 12 sheep last October

10/01/2022 - Low Row - theft of a quad bike from farm premises.

21/01/2022 - report from Askrigg primary school of theft of heating oil between 11th Nov and 4th January

21/01/2022 - Hawes - theft of a quad bike from farm premises

There were a total of 25 crimes recorded in the area during December. I do not report crimes whereby victims could potentially be identified for example, domestic violence or harassment.

3 crimes were recorded as Fraud whereby people have reported attempted telephone scams.

A full breakdown by category is as follows:

- 11 - Violence
- 3 - Criminal Damage
- 3 - Fraud
- 8 - Burglary/Theft

Throughout January there were 9 road traffic collisions reported on our roads. 6 resulting in damage only, and 3 resulting in injuries.

We have had reports of discarded alcohol containers, deodorant cannisters, and broken glass in the woods by Shawl Walk. This has been raised with local schools and shops, and we are carrying out patrols in the area.

PC1192 Gary Hankin

PCSO 5232 Don Watson

PSCO 5550 Tracie Taylor-Page

**Leyburn and the Dales
Safer Neighbourhood Team**

Leyburn u3a Group

The March meeting is on Friday 18th at 10.00am at the Arts & Community Centre, Leyburn. Speaker is to be confirmed.

Meetings are usually held the third Friday of every month, however please note due to easter falling on the third Friday in April, the meeting in April will be on Friday April 22nd. Visitors welcome.

Kind regards John

G E BROWN & SON BUILDING CONTRACTORS



All Building Work Carried Out
Damp Proof Course & Timber Treatment
Specialist Joinery Work
Work carried out by time-served qualified craftsmen

Email: gebrownson@f2s.com
Telephone: 01748 886356

REETH AND DISTRICT GAZETTE LTD

Martyn Leaver

Dry Stone Waller

- Farm or domestic work
- Drystone or facewalling
- Fence repairs and paving
- Misc jobs etc

Thwaite 01748 886025
Mob: 07971 456 043

Geoff Braithwaite
Property Maintenance & Painting and Decorating

Tel: 01748 886 783
Mob: 0789 106 3546

Email:
geoff@mukerchapel.o.uk

P.A.DOOLEY

Plumbing & Heating Engineers



- Installation of Energy Efficient Heating Systems
- Bathrooms Fitted
- General Plumbing
- Gas Fires/Stoves Installed

Tel: 01969 667958
Mobile: 07890 021829

CORGI
Registered

CALOR
LPG GAS
Installers

OFTEC
OIL Installers



- Carpets
- Wood Flooring
- Laminates
- Vinyl Tiles
- Vinyl Sheets
- Rugs
- Accessories

nh flooring

The Carpet & Flooring Specialist

- Amtico
- Karndean
- Panaget
- Brintons
- Westex
- & more

nicf
national institute of carpet & floorlayers

Contact us now for a FREE quote, advice or more information

t: 01748 822834 m: 07789 996526
e: enquiries@nhflooring.co.uk
w: www.nhflooring.co.uk



Unit 6 Borough Court, Borough Road, Gallowfields Trading Estate, Richmond. DL10 4SX

REETH AND DISTRICT GAZETTE LTD

Church Opening Times and Services in March

6st Mar.	9.15 am	St. Mary's Muker	<i>Eucharist</i>
	10.30 am	Low Row URC	
	11.00 am	Holy Trinity Low Row	<i>Eucharist</i>
	11.00 am	St. Edmund's, Marske	<i>Holy Communion</i>
	11.00 am	Reeth Evangelical Congregational	
	2.30 pm	Gunnerside Methodist	<i>Holy Communion</i>
	3.30 pm	Reeth Evangelical Congregational	
13th Mar.	9.30 am	St. Andrew's Grinton	<i>Eucharist</i>
	9.30 am	St Michael's Downholme	<i>Morning Prayer</i>
	10.30 am	Low Row URC	
	11.00 am	Reeth Evangelical Congregational	
	11.00 am	St. Edmund's, Marske	<i>Morning Prayer</i>
	11.15 am	St. Mary's Arkengarthdale	<i>Holy Communion BCP</i>
	3.30 pm	Reeth Evangelical Congregational	
20th Mar.	9.15 am	St. Mary's Muker	<i>Holy Communion BCP</i>
	10.30 am	Low Row URC	
	11.00 am	Reeth Evangelical Congregational	
	11.00 am	Holy Trinity Low Row	<i>Eucharist</i>
	11.00 am	St. Edmund's Marske	<i>Holy Communion</i>
	2.30 pm	Gunnerside Methodist	
	3.30 pm	Reeth Evangelical Congregational	
27th Mar. Mothering Sunday	9.30 am	St. Andrew's Grinton	<i>Eucharist</i>
	9.30 am	St Michael's Downholme	<i>Holy Communion</i>
	10.30 am	Low Row URC	<i>Holy Communion</i>
	11.00 am	Reeth Evangelical Congregational	
	11.00 am	St. Edmund's Marske	<i>Holy Communion</i>
	11.15 am	St. Mary's Arkengarthdale	<i>Mothering Sunday Service</i>
	6.30 pm	Reeth Evangelical Congregational	

Religious Society of Friends (Quakers)

Quaker House, 7 Grove Square, Leyburn every Sunday at 10.30 am
The Scout Hut, Quakers Lane, Richmond 2nd and 4th Sundays at 10.30 am
www.dalesquakers.org.uk

United Reformed Church
G Edward Brown 01748 886 181
edwardbrown@f2s.com
and
Sue Alderson 01748 886292
Susana@swaledale.org

Methodist
Reverend Julie Reid
Minister for the Two Dales
01748 823 149
Rev.julia.reid@gmail.com

Reeth Evangelical Congregational Church
The Revd David Levell
07582 575 815
www.reethecc.co.uk

Roman Catholic
Cannon Michael Loughlin
01748 822 175
www.stjosephsfx.co.uk

Church of England

Reverend Caroline Hewlett
Vicar of the Parish of Swaledale with Arkengarthdale
01748 884 706 caroline.jhewlett19@gmail.com



Reeth Makers Market Spring Fair

Reeth Memorial Hall

Saturday 2 April 2022

10am-4pm

Discover inspiring products from our independent makers:
Cards – Jams & Chutneys – Home Fragrances – Macrame
Wood turning- Felted art - Knitted toys - Sweets
Painted canvasses - Wildlife art - Handmade soap
Handmade Textiles - Vintage clothing and accessories

Find us on Facebook 

Address: Arkengarthdale Road, Reeth, DL11 6QT



ARBORES
TREE SERVICES

All aspects of tree work carried out
by fully insured and NPTC qualified tree surgeons.

Tree removal, pruning, planting, hedging and stump grinding.

Contact Tom Hollingworth
07929322227
www.arborestrees.co.uk



WELCOME TO Swaledale

SABF
Swaledale & Arkengarthdale Business Forum

Members, get assistance to enhance or update your entry
Non-Members, send your details for a basic entry

visit our website
www.swaledale.org

Packed with useful information for visitors and locals alike, including a comprehensive services directory

3D Cross-Stitch



The Nutmeg Gallery

Dozens of models on display together with kits, accessories and the full range of DMC stranded cotton. Normally open Mon-Fri, and Saturday afternoon.

Reeth Dales Centre, Off Silver Street,
Reeth, DL11 6SP, 01748 884926



www.3dcrossstitch.co.uk

Dales Reyno-Vations



General Building & Maintenance

Property renovations / Roofing

Kitchen fitting / Joinery

Bathroom suites / Tiling

Painting & Decorating

Patios / Landscaping / Ground maintenance

Free estimates / Insurance quotes

No Job too small

D Reynoldson

11, Place Hill, Reeth, Richmond
North Yorkshire, DL11 6SD

01748884309 / 07792458801

Email: david.reeth1@outlook.com

Carvoeiro, Algarve, Portugal

Spacious well-equipped ground floor
apartment, sleeps 5.

Quietly situated on a small low-rise
development with five pools.

Within strolling distance of this vibrant,
friendly village with it's lovely beach and
lots of excellent restaurants.

Golf, tennis, walking or just
lazing by the pool.

Wood burning stove for cosy winter lets.

Please contact Lee on 01969 326169
Email: lee.lowther30@googlemail.com

Hudson House

Your valuable community asset

Rooms for hire

Suitable for meetings, lectures, talks,
training or social events.

The Meeting Room - maximum of 30
people.

The Meeting Place (evenings only) -
maximum of 10 people.

Access to PCs, Internet, printer, photo-
copier, laminator and kitchen facilities.

The Orchard Gallery for hire

Suitable for exhibitions of paintings,
photographs and other artwork.

Own entrance through the garden.

Sales can be handled for you.

For prices (special rates for community use),
bookings or more information please
contact Jill May on 01748 884 485

or

admin@hudsonhouse.info

REETH AND DISTRICT GAZETTE LTD

Aches & pains?

Remedial massage
can help...

Treatment for
musculoskeletal
conditions & injuries,
headaches, stress
and anxiety

Jennifer Thursfield
Remedial Massage NAMMT CNHC

Tel: 07889 546608 · Based in Richmond
jtremedialmassage@gmail.com
www.jtremedialmassage.co.uk

Hindsight

Accountants LLP

Tony Fava FCA

- Bookkeeping, Payroll and VAT Returns
- Annual accounts and tax returns
- Company Formations

11 Finkle Street, Richmond, DL10 4QA
Tel: 01748 822049

Email: tonyfava@hindsightaccountants.co.uk

NORMAN F. BROWN

Est. 1967



SALES - LETTINGS - MANAGEMENT



**FREE 'NO OBLIGATION' MARKET APPRAISAL AVAILABLE
UPON REQUEST**

6 Bridge Street
Bedale
DL8 2AD
01677 422282

bedale@
normanfbrown.co.uk

14 Queens Road
Richmond
DL10 4AG
01748
822473/822967

richmond@
normanfbrown.co.uk

25 Market Place
Leyburn
DL8 5AS
01969 622194

leyburn@
normanfbrown.co.uk

www.normanfbrown.co.uk

CALVERT & JENKINSON LTD

— Building Contractor —

All Aspects of building work carried out from renovation to new builds, plastering to roofing.

www.cjbuildersltd.co.uk

cjbuildersltd@gmail.com

Andrew: 07837955869

Ryan: 07968463840

REETH AND DISTRICT GAZETTE LTD

Dawn Clarkson Associates' sister company:

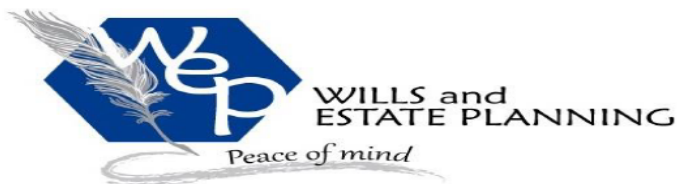

- Will Writing & Storage
- Lasting Power of Attorney
- Probate Administration
- Inheritance Tax Forms
- Inheritance Tax Planning

Not sure what to include in your Will?
Need a Lasting Power of Attorney?
Need help completing Probate Administration?
Discuss ways to reduce your future Inheritance Tax liability

LET US HELP YOU MAKE THE RIGHT DECISIONS

For an informal chat about your options call Dawn
t: **01969 623092** www.willsandestateplanning.co.uk
e: dawn@willsandestateplanning.co.uk Twitter: @WillsandEstateP



JEREMY MOON

— DECORATOR & PAPERHANGER LTD —

Established 1981

Quick turnaround for holiday homes and lettings

Fully insured

Reliable and trustworthy tradesman

High class decorating at affordable prices

References available upon request

Call Jeremy for a free quotation

T: 01748 880 155

M: 07876 764 812

Email: JEREMYLMOON@BTINTERNET.COM



HOW WAS IT, THE MEDIA DID NOT EXPOSE THE PLOT

The biggest British film release in years, and for many the one that ushered in a return to a normal 'boom' for the UK box office and struggling cinemas, the 25th James Bond, **No Time To Die** came out in September.

After countless reshoots, scrapped scripts, rescheduling the film finally released, and audiences already knew it was Daniel Craig's last ride as the secret agent, but what they didn't know was how it would end.

The media did a fantastic job in their reviews and articles by not revealing the ending to the almost 3-hour long spectacle. The trailer the studio released was very generic, very same old same old and never really gave anything away either.

Unlike in November, for Marvel's *Eternals* (of which one slightly famous publication had a journalist spoil the film in a written review much to the uproar of fans and fellow journalists alike) 007 remained unspoiled. Why is this?

Well first and foremost there are two kinds of reviews, (well unless you read the *Guardian*, Peter Bradshaw writes one review, and Simran Hans writes a complete opposite).

Spoiler Free and Spoilers. It's a basic aptitude for a film review and has been around since the dawn of film reviews and is a basic principle, and all reviews with spoilers will be highlighted at the start.

The second point is, especially in the UK, James Bond is an institution.

A cultural icon of the past half a century and the cinema industry were quietly praying he would return and not delay again to save them after a horrific 18 months which saw large chains let go of thousands of staff, Independents go out of businesses and some sites never even reopened.

The clamour for a James Bond release in the media was not to be understated, they were needing this escape from the pandemic, a familiar friend on the screen, for all the character's faults, he's a product of Ian Fleming's mind.

He's not supposed to be a role model, correct, but he will save the world for his country and the Queen. In years to come I think critics and reviews won't be as kind to *No Time To Die* as they were in September, October.

Nostalgia, a desire to see it on the big screen, and just to enjoy the film (and it was very enjoyable) certainly will have glossed over some of the poorer parts of the film. Its certainly nowhere near as strong as Daniel Craig's debut, *Casino Royale*.

Time Out's Phil de Semlyen put it best, : "The nicest surprise of them all, though, is just how good it is ... it finally arrives as a reminder of the big-screen power of a blockbuster franchise firing on all cylinders."

And the film wouldn't be an good, if you read about everything that was about to happen before you watched it... would it?

Dan W

SWALEDALE

'POTTING ON THE NEXT GENERATION IN THE TWO DALES'



PLAYGROUP

Find us on Facebook – Search Seedlings Reeth

REGISTERED CHARITY NO- 1045715

**Swaledale Seedlings playgroup at the
Reeth Memorial Hall**

'Stay and Play' Sessions

Every Monday & Thursday at 9.30am until 11:25am

Open to all children under the age of 5

£1 per child per session

Pop into a Memorial Hall session or message us on Facebook
for further information

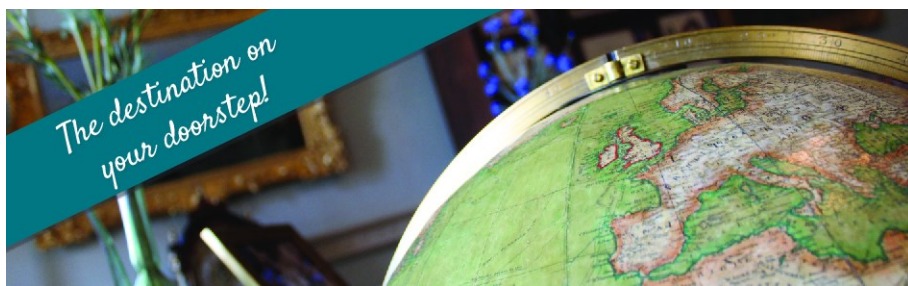

Historic House - Tea Room - Gardens

Great Value Tickets Valid for 12 Months!

Open 6 Days a Week (*closed Thursdays*)

www.kiplinhall.co.uk

Nr Scorton, Richmond, North Yorkshire, DL10 6AT

01748 818 178 info@kiplinhall.co.uk



**Kiplin Hall
& Gardens**

Reg. Charity1155907 (Opening times correct at time of printing but may be subject to change)



CREATIVE AND PERFORMING ARTS

Musical Cultures - FREE workshops and concerts

Our team of young people have been busy planning four world music workshops to take place in February and March 2022 for ages 11-19yrs. Sessions are FREE to attend supported by NYMAZ and Youth Music, using public funding from the National Lottery through Arts Council England.

If you play an instrument great, you are welcome to bring it along to the session but it isn't a requirement. Instruments are provided and everyone is welcome to come and take part and find out about different musical cultures and styles and have fun making-music together. PLEASE register your place as we only have a limited number of spaces available.

Folk Music with Rebecca and David from Storm Chorus. Friday 18th March 6.30-9.30pm and Saturday 19th March 10.00am - 5.00pm at Leyburn Methodist Hall, DL8 5BB

Samba Drumming with Jack Drum Arts. Friday 25th March 6.00pm-9.00pm and Saturday 26th March 10.00am - 5.00pm (venue to be confirmed - see website)

Each workshop will finish with an early evening informal **celebration concert**

at 6.00pm when our guest music leaders and participants will present what they have created over the two days. See our website and social media for full details. All welcome, pay as you feel donations appreciated.

To book your **FREE** place or find out more information contact Colin Bailey on 07711 211169, email info@blueboxt.co.uk or book online at www.blueboxt.co.uk

Wanted House to Rent in Reeth or surrounding areas.

Minimum 2 bedrooms required. Can pay 6 months rent upfront and provide excellent references. Please call Amy on 07547140927.

**NORTHERN WALLS
DRYSTONE WALLING
& LANDSCAPING**

Former National Trust gardener with 20 years experience

City and Guild Certificate in Horticulture

www.northernwalls.com

Tel 0795 148 1239

Fremington
dalesbikecentre.co.uk
tel:01748 884908

Dales
Bike Centre 

Cafe & Cakery

SOUPER TUESDAYS
Homemade soup, bread roll,
slice of cake & hot drink
Only: £7 every Tuesday

OPEN EVERYDAY!

Book a Stay
14 beds Bunk & Breakfast

New & Ex Hire Bike Sales
Mountain/Road Bike Hire
E-Bike Hire & Sales
Bike Servicing

**SHOW STOPPER
FRIDAYS**



Every week a 'Showstopper' of a cake!



FROG
bikes



Orange
MOUNTAIN BIKES

The Charles Bathurst Inn
ARKENGARHTDALE

Outstanding fresh food served in
a warm & friendly atmosphere.
19 en-suite bedrooms with amazing views.
Available for dinners, weddings & meetings.



- Lunch & Sunday Roasts Mon-Sun 12pm-2.30pm •
- Evening Menu 6pm-8.45pm Monday-Friday & Sunday
5pm-8.45pm Saturday

FOR FURTHER DETAILS OR TO RESERVE A TABLE

Telephone: 0333 700 0779 Website: www.cbinn.co.uk

The Punch Bowl Inn

11 En-suite Bedrooms
all with amazing views across the valley



- Lunch Menu 12pm-2.30pm Monday - Saturday •
- Evening Menu 5pm-8.30pm Monday - Saturday •
Sunday 5pm - 8pm
- Traditional Carvery Every Sunday 12pm-2.30pm •
- STEAK NIGHT 1st and 3rd Tuesday of the month •

FOR FURTHER DETAILS OR TO RESERVE A TABLE

Telephone: 0333 700 0779 Website: www.pbinn.co.uk

Swaledale Farmers' Dispute by William Swales

A notorious Harkerside farmers' feud in the 19th century

In the mid-to-late 1800s, relations between the 19 farmers who battled to earn a living from the unregulated common moor of Harkerside descended into a long-running, sometimes vicious, feud.

Attacks on each other's sheep, by day and night, and aggressive stand-offs between rival gangs of farmers led to a long series of expensive and inconclusive criminal and civil courts hearings, which were reported in the Yorkshire newspapers as the notorious 'Swaledale Farmers' Dispute'.

An illustrated talk on the whole story will be given by Will Swales at the Key Centre, Middleham, on Tuesday 19 April at 2pm; one in a series of

public talks organised by the Middleham and Dales Local History Group. Entrance is £3 for non-members.

Further information on the series is at <https://upperdales.weebly.com/other-events.html>

2 Dales Refugee Support

Many thanks to everyone who gave items for our recent collection for refugees in the Teesside area. As always your support and generosity has been overwhelming. Please be assured there are many on Teesside who are extremely grateful for everything you have done.

Take care, stay safe.

Chris Watts

For Fun & Adventure

Scouts 
Swaledale

***Make new friends
Learn new skills***

Have room for more girls & boys so come along and have lots of fun & adventure

Beaver Scouts aged 6-8 years Meet Tuesdays 4.45 – 6pm

Cub Scouts aged 8-10.5 years Meet Tuesdays 4.45 – 6pm

Scouts Aged 10.5 -14 years Meet Mondays 6.30- 8pm

Adult Leaders/helper 18 years upwards

Find out more contact Richard on 884353

Website: www.richmondshirescouts.org national website. www.scouts.org.uk

REETH AND DISTRICT GAZETTE LTD

Gazette Subscriptions

Rates for annual subscriptions from January 2022 have been set at: UK - £20; Europe - £30 and International - £40. This price covers the cost of posting the Gazette each month.

email info@sustainableswaledale.org or phone Rob on 886 381. Planting will take place next winter (22/23). There's no cost, but we need to identify sites in the next few weeks.

Rob

Together for Trees

Thank you, Adam, Adele, Alex, Alison, Annie, Barry, David, Dawn, Gemma, Hamish, Hilde, Jen, Jeremy, Joe, Kevin, Lauren, Margaret, Matt, Michael, Mike, Naomi, Olivia, Paul, Paul, Rachel, Ralph, Sarah and Stacey.

Between December and February we have planted over 2,500 trees in a dozen different sites around Swaledale and Arkengarthdale, sometimes in glorious sunshine, sometimes in driving rain, but always with enthusiasm and a sense of purpose and fun.

We've planted hedges, copses, wood pasture and a mini-forest called 'Alice's Grove', using fifteen species of native broadleaf trees.

All of the sites were small and carefully planned to enhance the landscape, create biodiversity, store carbon and do their bit for flood protection.

Together for Trees is a community project created, funded and managed by the Yorkshire Dales Millennium Trust and operated locally by Sustainable Swaledale.

There is funding available to run the project again next year. If you have a small piece of ungrazed land and would like to have some trees planted, please get in touch:

Dales Web Solutions

All aspects of website design

Based in Hawes

Email: info@daleswebsolutions.co.uk

Online Video Lessons

Contact me to find out more...

Music Tuition for all ages with

www.colinbaileymusic.co.uk

info@ckmservices.co.uk

07711 211169

We've planted hedges, copses, wood pasture and a mini-forest called 'Alice's Grove', using fifteen species of native broadleaf trees.

All of the sites were small and carefully planned to enhance the landscape, create biodiversity, store carbon and do their bit for flood protection.

Together for Trees is a community project created, funded and managed by the Yorkshire Dales Millennium Trust and operated locally by Sustainable Swaledale.

There is funding available to run the project again next year. If you have a small piece of ungrazed land and would like to have some trees planted, please get in touch:

ecodry
carpet & upholstery cleaners

FREE
Professional
Spot & Stain
Remover

Carpet Cleaning
Rug Cleaning
Upholstery Cleaning
Mattress Cleaning

*Proudly serving The Dales
Since 2014*

Leyburn - 01969 622620
Mobile - 07944 774947

www.ecodrycarpetcare.co.uk

Hand Dyed Yarn and other lovely things.

Unit 4, Reeth Dales Centre
Silver Street, Reeth
DL11 6SP
Tel: 01748 282 977
info@swaledaleyarns.com
www.swaledaleyarns.com



HARKERS COACHES



Hill Top Garage, Reeth

Tele: 01748 884533

Pauls Mob: 07703 559959

**COACH,
PRIVATE
HIRE &
GARAGE**

Coach, Mini Bus and
private taxi hire
General vehicle
maintenance
including services,
tyre supply, fitting
and balancing.

THE OLD TEMPERANCE BOOKSHOP
Reeth, Richmond, DL11 6TE
Tel. 01748 884185



**Christian books &
cards, Fairtrade crafts
and food**

Beside the village green

in Reeth, we are 50
yards up from Reeth Evangelical
Congregational Church

Closed -22nd Feb to 10th March

Opening times:

**1.30pm - 4.00pm Mon, Thurs, Sat
10.30am - 4.00pm Fri**

STURDY TRAVEL

INDEPENDENT TRAVEL SPECIALISTS

Now at 1 Golden Lion Yard
Market Place, Leyburn DL8 5AS
For all your travel needs, home and abroad

Call: 01677 422826

Email: robert@bakewelltravel.co.uk



Part of Bakewell Travel



D. J. OLNEY

**Painter & Decorator
Interior & Exterior
Call**

**01748 825472 or
07801 026 006**

REETH AND DISTRICT GAZETTE LTD

Market Place

Advertise free. 20 words or less.
Non-business adverts only.

The clipart in this Gazette were downloaded for free non-commercial use. From sources:
<https://www.clipart.email/> & <https://pixabay.com>
<https://torange.biz/easter-clipart-29981> &
<https://www.123freevectors.com>
<https://www.pngitem.com/> & <https://www.clipart-library.com>
<https://www.pxfuel.com/en/free-photo-jhznb>
<http://dl.maxpixel.freegreatpicture.com/> &
<https://www.funquizzes.uk/general-knowledge-quiz-answers/>



KARL LONGDEN PLUMBING

Reeth, North Yorkshire

karllongdenplumbing@yahoo.com

Tel. 01748 880364

Mob. 07969 329893

24 HOUR CALL OUT SERVICE



Lady Interior Decorator

Painting & Decorating, Competitive rates
Established 30 Years

Call Yvonne on: 07838378836
Based in Richmond



ANDY MALTON LTD – REETH GENERAL BUILDING CONTRACTOR



Dry lining/ plastering/ ceiling work

Roofing/ pointing/ guttering work

Most building repair work carried out

Free estimates - No job too small

01748 884621 / 07837645104

andymalton56@gmail.com



2Dales Digital

Family Business to Support
you at home



Windows Live Mail

In the last year I have had several customers asking me for help where their E-Mail has failed or they have had other issues where the solution was for me to rebuild their laptops. Meaning I had to reinstall their E-Mail solution. Many of those customers were still using the 2012 version of Windows Live Mail which has not been supported by Microsoft for several years. Unsupported means: (1) no more updates to protect your email from new security threats and (2) no guarantee, that as windows automatically updates your computer weekly, that one day your email may not work. There seem to be many valid reasons whereby so many of you are still using this email.

I am not touting for business with this article. Believe me working with Windows Live Mail is an absolute pig and I would be very happy never to see it again. Its that painful, that on several occasions I have been very tempted to refuse to help a customer unless they agree that I can replace Live Mail with a different solution. Advice this month. Ensure you have a means by which you can backup your computer monthly. This will protect any downloaded email archives.

Your Windows Live mail may run for a few more years BUT as Microsoft updates your windows operating system constantly, some of the files Live Mail requires could be overwritten. **Ask younger IT savvy members of your family if they can help you move to a better solution.**

Mike B



Hudson House Centre Reeth

Owned by the Community of
the Two Dales

Community

- Gallery
- Learning
- Library
- Orchard
- Transport

National Park Centre
North Yorkshire CC
Police
Richmondshire DC
Swaledale Festival

Business Forum
Hot drinks vending machine
Internet & WiFi
Local notices & information
Meeting Rooms
Tourist Information & Shop

Open all year

7 days a week

See website for times

Silver Street Craft Units
managed by Hudson House.
For all enquiries contact
Jill May.

01748 884485

www.hudsonhouse.info

**Swaledale Festival - 28
May to 11 June 2022
Programme Announced!**



In another nod to its 50 years, the Festival has a new look, with a unique anniversary logo and a fresh colour palette across its website.



**Swaledale Festival unveils programme
for 50th anniversary year**

Organisers of Swaledale Festival have announced the line-up for 2022.

The Festival, which will run from 28 May to 11 June, will consist of 50 music, arts and walking events to mark the Festival's 50th anniversary.

"It will combine the crème de la crème of Festival performers over the last decade with plenty of new faces, plus as many artists as possible who were scheduled to perform in 2020 and 2021 but couldn't due to the pandemic", says Artistic Director Malcolm Creese.

Tickets go on sale on **Monday 14 March** at www.swalefest.org, but subscribers to the Festival Friends scheme benefit from early access in a two-week priority booking period starting on Monday 28 February. Under 25s can get tickets to every single event for just £3.

The 2022 programme will commence with a 50th anniversary Gala performance of Handel's Messiah in the splendour of Ripon Cathedral. The concert will feature two local choirs, a professional orchestra and world-renowned soloists..

Festivities continue with the legendary flamenco guitarist Paco Peña in the delightful setting of St. Andrew's Church in Grinton, and the talented Brazilian classical guitarist Laura Mazon Franqui who will be making her first Festival appearance **see next page...**



REETH AND DISTRICT GAZETTE LTD

as part of the Young Artists platform.

The Festival is renowned for attracting classical stars to the Yorkshire Dales, and the stellar line-up this year includes violin virtuoso Alexander Markov, percussionist Dame Evelyn Glennie, Hallé Cellos, the Sacconi and Brodsky Quartets, pianists Peter Donohoe and Noriko Ogawa, harpsichordist David Gordon and top vocal group VOCES8.

Outside of the classical genre, Will Pound and Jenn Butterworth will perform upbeat folk on harmonica and guitar, blues legends Dave Kelly and Bob Hall will play in Grinton, Northumbrian pipes star Kathryn Tickell will appear with her band The Darkening and the Niamh Ní Charra Quartet will perform their joyful traditional Irish music. Double bassist Creese's jazz trio Acoustic Triangle, featuring saxophonist Tim Garland and pianist Gwilym Simcock, will make its first Festival appearance in a decade.

All this, ..coming one and all to the "50th anniversary Swaledale Festival", plus a free Family Fun Day in Reeth, brass bands, workshops, guided walks, talks, poetry, film, five free exhibitions... and much more! Creese says: "After two very difficult years we are so pleased to have the Festival return to its traditional two-week structure in May / June. It's always exciting to welcome world-class performers to the beautiful churches, chapels and halls here in the Dales, but this year it feels especially so. We look forward to welcoming one and all to the 50th anniversary Swaledale Festival".

A. HOWARD JOINERY

no job too small
01748 884045
andrewhowardjoinery@gmail.com



Yorkshire Dales Accountancy
Chartered Accountants

taxation & business advisors

Yorkshire Dales Accountancy aims to provide an efficient, cost effective service for our clients; we pride ourselves on delivering these services in a professional and friendly manner. We want all our clients to feel that we are approachable, no matter what their query, and we aim to offer sound, practical advice.

The Partners, Martin Fleming, a Chartered Accountant, and Hazel Thwaite, a Chartered Tax Advisor, together have over four decades of experience. We provide a broad range of accountancy and taxation services

E-mail:

Info@yorkshiredalesaccountancy.co.uk

Telephone: 01969 678128

www.yorkshiredalesaccountancy.co.uk

Address: 2 Chapel Street, Hawes,
DL8 3QG

Rose Cottage

Just off the village green in Reeth

Sleeps 4

Dogs welcome

Tel 01964 562239

Email: rosecottagereeth@gmail.com

Enquire now!
Our rooms are
going fast!

Are you or a loved one considering a care home?



Follow us:

f @WellburnCare

Our Nightingale Hall Care home is right on your doorstep.

Here at Wellburn Care Homes, we're first for luxury and comfort. All of which means your kind of home.

We also understand that finding the right care home for you or a loved one can be difficult. But with our expert staff on hand to guide you every step of the way, we'll take all the pressure off and help you make the right choice.

Your kind of home

Discover us at:
wellburncare.co.uk

Or call our New Care enquiry team:
0191 694 1052

WELLBURN
CARE HOMES

REETH AND DISTRICT GAZETTE LTD



**R.A.Lofthouse
Roofing Services
Kirkby Stephen**

We **SPECIALISE** in traditional and modern slating and tiling

- Traditional slate specialist
- Re Roof / Repair work
- Slating, flagging & tiling
 - Lead work
- Velux replacement /installation
- Chimney repair/replacement

For a **FREE** quotation or any enquires please call:

Tel: 017683 48787

Mob: 07557738016

or email us on:

r.a.lofthouse@outlook.com

WENSLEYDALE TOURNAMENT OF SONG

We are pleased to announce that the Tournament will now take place over four days.

Speech classes will take place on Tuesday 29th and Wednesday 30th March in Leyburn Methodist Hall.

Music classes will take place on Thursday 31st March at Leyburn Methodist Hall, and Friday 1st April at Tennants.

We would like to thank all those who have entered, and look forward to seeing you all.

Jacqueline

The Bridge Inn, Grinton

Tel 01748 884224 www.bridgeinn-grinton.co.uk

Traditional coaching inn serving quality food in the restaurant and bars

Open all day. Food 12noon to 2.30pm and 5.30pm to 9.00pm



Recommended in the CAMRA and Good Pub Guides
Music night with local musicians Thursday from 9.00pm
Children and dogs welcome. En suite accommodation

REETH AND DISTRICT GAZETTE LTD

Ask the Family - Answers page 52

1	Name one of the two most used internet passwords worldwide.
2	The following was the movie poster tag line from which 1935 film? 'The Monster demands a Mate!'
3	The last Castrato (castrated male singer) in the Sistine choir died in which year? 1722 or 1822 or 1922 or 2002 ?
4	Which European language is an official language in Angola?
5	Lionel Messi holds the record for most goals in a calendar year. Who was the previous record holder?
6	Plus or minus 20, how many dollar billionaires live in Russia? (as of 2021)
7	The 1955 novel and 1958 film 'A Night To Remember' were based on which tragic event?
8	In the popular US television series 'Bewitched', what was Samantha's surname?
9	"Peace is our profession" was the motto of which now defunct branch of the US military during the cold war?
10	Brno is the second largest city in which European country?
11	Which steamer without any passengers on board, the name of which is an adjective for a US state, was just 10 miles from the Titanic as she sank?
12	The name for which kind of confidential message stems from the Arabic word for 'zero' or 'naught'?
13	Which fruit is used to make grenadine syrup?
14	Based on record sales, who are the two most successful Eurovision Song Contest winners?
15	A unit of area and the name of a historic walled port city in Israel? One word.
16	Fado is a music genre associated with which European country?
17	Name the five cities in the world with 200,000 or more dollar millionaires. One point for each correct answer.
18	The name for which type of bicycle stems from the Latin word for 'at length' or 'finally'?
19	Which event on Max Yasgur's farm rocked the world for several days in 1969?
20	How long is New Zealand's Ninety Mile Beach?

REETH POST OFFICE - More than just a Post Office



**Don't go cold this winter:
Logs & Sticks only £4.50 a net**



SERVING OUR COMMUNITY

www.reethpostoffice.co.uk



North Yorkshire Fire and Rescue Service

Spring is finally upon us...isn't it? As a fire and RESCUE service we also deal with traffic collisions. The tourist season will begin again, increasing the number of vehicles on our roads. You may know these roads well but many visitors may not so we must all take a little extra care.

Reeth Station

We've responded to a number of incidents already this year alongside other stations including:

- Multiple chimney fires
- Cars stuck in floodwater
- Multiple car fires

Training Update

The multitude of incidents we may be called to, means we need to keep on top of our skills. As a crew we train together on a weekly basis. Alongside this we also have annual and bi annual refresher courses at a purpose built training centre for North Yorkshire in Easingwold.

Compartmental Fire Behaviour Training

There are constant updates in the different methods we use to fight fires. The CFBT course teaches techniques on cooling and diluting hot gasses and unburnt particles created by a fire; preventing harm to firefighters and other people within the room; as well as how to extinguish fires safely and effectively to prevent further spread.

60% of all road traffic fatalities in Great Britain occur on country roads

With increased traffic on our roads, whether you're a cyclist, motorcyclist or driver we all have a duty of care to use them safely and follow the rules of the road.

How can we protect each other?

- **Speed** stay within the speed limit
- **Conditions** rain, snow and ice all affect your braking distance and handling
- **Drugs/Drink** cloud your judgement, slowing reaction times
- **Seatbelt** without one you'll keep moving forward at the speed you hit the brakes
- **Mobile Phones** use handsfree. If not, pull over safely and take the call if its important
- **Unseen Hazards** be aware of other vehicles, junctions, animals and what might be round the corner

For more information or to sharpen up your driving skills search for 'institute of advanced motorists'

Scan this QR code to the right with your smartphone for a video about unseen hazards on the roads

Find us on Facebook. Search: Reeth Station—North Yorkshire Fire & Rescue Service



Fancy a challenge? Pop into the station on a Thursday evening 7pm to have a quick chat if you're interested in becoming an on call firefighter



REETH AND DISTRICT GAZETTE LTD

deliciouslyyorkshire
TASTE AWARDS
2017
WINNER

**CAMBRIDGE
HOUSE**

YORKSHIRE'S FINEST
taste
WINNER
2016
BY YORKSHIRE POST
deliciouslyyorkshire

VisitEngland

Gold
AWARD

VisitEngland

GUEST
ACCOMMODATION

Cambridge House Reeth boasts one of the most enviable positions in the Yorkshire Dales, perfect for walkers, cyclists or exploring North Yorkshire. Five en-suite rooms. Listed in The Good Hotel Guide 2019. Winner, White Rose Awards Guest Accommodation of the Year 2018

3RD
CERTIFICATE OF
EXCELLENCE

tripadvisor

Y
WINNER
WHITE
ROSE
AWARDS
2018

01748 88 46 33
www.cambridgehousereeth.co.uk
info@cambridgehousereeth.co.uk

Clarksons

MORE THAN ACCOUNTANTS

Are you looking for more from your accountant?

We believe businesses deserve more than just having their accounts and tax returns filed.

Whatever your accounting or business needs, we offer a personalised service to ensure we assist you in fulfilling your business's potential.

w: www.clarksonsassaccountants.co.uk e: info@clarksonsassaccountants.co.uk t: 01969 624999
Thornborough Hall, Leyburn, North Yorkshire, DL8 5AB

Follow Us on Twitter @ClarksonsAcct

Find Us on Facebook @ClarksonsAcct



Jurassic Park World Dominion June 2022

From website Jurassicoutpost.com : 'Chris Pratt and Bryce Dallas Howard are joined by Laura Dern, Jeff Goldblum and Sam Neill in Jurassic World Dominion, a new adventure that spans the globe. Dominion takes place 4 years after Isla Nublar has been destroyed. Dinosaurs now live—and hunt—alongside humans all over the world. This fragile balance will reshape the future and determine, once and for all, whether human beings are to remain the apex predators on a planet they now share with history's most fearsome creatures. It features never-seen dinosaurs, breakneck action and astonishing new visual effects'. **Mike B**

Support the Reeth & District Gazette

Order your printing from us and we will credit 10% of the value of your order to the Gazette account at no extra cost to you!

Quote Gazette when ordering

Booklet Printing

- Reports
- Manuals
- Brochures
- Catalogues
- Newsletters



Saddle Stitched - Perfect Bound - Wire Bound

From your computer files or hard copy

NCR set Printing

- Invoices
- Estimates
- Order Forms

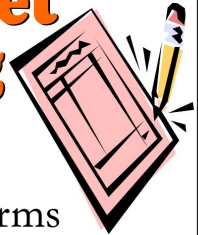

Fast Turnaround - Padded - Loose Sets



Reflections
PhotoGraphic
Services

Tel: 01833 690733

www.refprint.co.uk

email: sales@refprint.co.uk

Hair Salon Reeth Rebranding

SWALE HAIR SPA

LOOK GOOD. FEEL GREAT. BE-WELL.
NEW BRANDING

Our beautiful dale's Hair salon offering our usual high-quality hairdressing services as before. Plus our exciting new well-being treatments launched last month. Make an appointment to experience our new look salon in Reeth.

info@swalehairspa.com

www.salehairspa.com

01748 884627

Formally know as

The Hair Salon 

The Hair Salon in Reeth has undergone a complete rebrand for 2022, this comes 10 years after Hannah took over the business.

The salon was established by Lucy a resident of Reeth who wished for somewhere great to get her hair done! The salon's heritage reaches far back and includes British champion hairdressers but that's a story for another day.

Hannah first joined Lucy's salon as a young stylist and benefited from Lucy's commitment to and love of teaching precision hair work, before taking over the salon as her own in 2012.

Clients have enjoyed service from

different stylists over the years yet Hannah's love for the area where she grew up and started a family combined with her love of the hair industry has kept the salon the perfect destination for old and new residents of the Yorkshire and Durham dales. She ensures herself and her team are continually well trained so that you know your hair is in safe and caring hands.

Hannah's current team includes Sue who is both an experienced hairdresser and college tutor, Leah brings her wealth of experience as an Image Consultant to her hair work and clients, Hollie is a well liked and keen apprentice soon to qualify and Susan the most organised assistant any business owner could ask for!

With this team and personal passion behind her Hannah feels a new brand is the way forward for the salon and dales.

Hannah says "I've loved The Hair Salon with its purple walls and fantastic hair transformations but I want to give more to the community. I want to build a place where anyone can visit to not only look good but leave feeling great. For some that is a quick hair cut to tidy up their appearance, others it's creating a new style and colour confidence. And then there's those who yearn for a relaxing time of being pampered.

"We believe our new direction can deliver just that. Swale Hair Spa will be equipped to care for the well-being of each client and staff member who joins us".

...see next page

REETH AND DISTRICT GAZETTE LTD

A new name and sign is just the start! We hope the community will trust our new name and spread the word that we are the place to visit for high quality hair treatments and a diamond grade experience!"

The salon may have been transformed into Swale Hair Spa but your friendly stylists are keen to carry on providing the top quality hair knowledge and client service you are accustomed to as well as bring to you the new menu of special treatments.

Hannah says the rebrand has had years of hard work and thought put into it. From learning more about business development to deciding what direction to grow in and re-naming to reflect this. It's been fun working with a graphic designer on the new logo and finding the perfect colours and I do hope others love the signs and gift vouchers as much as I do. The long trips to research and buy new equipment have been tiring but worth it to provide the best for our clients. I can't thank my family and friends enough for their support of the business as well as practical help with stripping out and redecorating the premises.

At Swale Hair Spa you'll get the best treatment, time to discuss your dream hair, quality products, calming water and tranquil head massages!

Swale Hair Spa invites you to get in touch to Look good, Feel great, Be well.

Hannah Allison

Editor Note : Do you do wigs for editors ?

Mike.B

J. N. & E.
Capstick

INSURANCE CONSULTANTS

A local company small enough to care, but big enough to compete

FARM - COMMERCIAL - HOME - MOTOR INSURANCES

Kirkby Stephen 017683 72285 - Sedbergh 015396 20124

Email: sales@capstickinsurance.co.uk

www.capstickinsurance.co.uk

WINNER
**CIR COMMERCIAL
INSURANCE
AWARDS 2017**
BROKER CLAIMS TEAM
OF THE YEAR

50 YEARS
TRADING FROM 1968 TO 2018

*J N & E Capstick Insurance Consultants are authorised and regulated by the
Financial Conduct Authority*

Wanted Housekeeper Gunnarside

**Housekeeper wanted for a holiday
cottage in Gunnarside.**

**Turnarounds are on a Friday and take
about 4 hours. The**

**Work includes cleaning, bed making
and re-stocking guest items.**

**The cottage is 2 bedroom, 2 bath-
room, it is easy to clean and full
support will be provided by the own-
er.**

Good rates of pay are offered.

Please send your contact details to:

amanda.j.robinson200@gmail.com

Mob 07769800986

Cook & Housekeeping

**We are looking for a Cook/
Housekeeping staff member** to work 8
-12 hours per week, with the option of
additional hour/shifts
during busy times. Good rates of pay,
meals provided and excellent working
conditions. You will be working as a
member of an established team on a
rota basis. Marrick Priory is close to
Grinton and Reeth. Own transport is
necessary. Please apply by sending a CV
or letter of application to
office@marrickpriory.co.uk
or by post to Marrick Priory Outdoor
Education Centre, Richmond, North
Yorkshire DL11 7LD

For an informal conversation about the
job please contact the Housekeeper or
the Head of Centre

01748 884434

Answers for Quiz page 46

- 1 password or 123456
- 2 The Bride Of Frankenstein
- 3 1922
- 4 Portuguese
- 5 Gert Müller
- 6 7. 99
- 7 Titanic sinking
- 8 Stephans
- 9 Strategic Air Command (SAC)
- 10 Czech Republic
- 11 The SS Californian
- 12 Cypher
- 13 Pomegranate
- 14 Abba and Celine Dion
- 15 Acre
- 16 Portugal
- 17 Tokyo, New York, London, Paris, and Bei-
jing.
- 18 Tandem
- 19 Woodstock festival
- 20 55 Miles



NEW CAR?

We probably can - most makes.

USED CAR?

We surely can - thousands to choose
from

LCV / DOUBLE CAB?

Of course we can - new or used.

FINANCE?

We certainly can.

PCP Contract Hire

Lease Purchase Hire Purchase

Part exchange welcome.

Jed Collins, Bridge Garage, Reeth

01748 - 884245

Service MOT Parts Tyres Bodywork

Dear Editor, I have had a lifelong
interest in recycling. In my post-war
childhood it was called 'salvage' and we
were instructed 'salvage your waste
paper'. I remember being described,
before the turn the century, as the
'recycling queen', so I was excited to
hear about Sustainable Swaledale with
its reminders of 'digging for victory'.
It was a disappointment however, to
discover the articles they put in the
Gazette are virtually anonymous and
the contact details all online. There are
a lot of us still around who are brought
up to 'Make do and mend' but who need
a telephone number if we want advice
about what to do with our vegetable
peelings, when we don't have a garden
with a compost heap. Elizabeth Gregson



4

CLEANING
SOLUTIONS

**BOOK
NOW!**

PRICES QUOTED
ON REQUEST



DOMESTIC CLEANING



HOLIDAY HOME CLEANING



COMMERCIAL CLEANING



DEEP CLEANING



OVEN CLEANING



CARPET/UPHOLSTERY CLEANING



OUTDOOR CLEANING



Eye4CleaningSolutions



eye4cleaningsolutions@gmail.com

Cherry Holme, Reeth, North Yorkshire DL11 6SY

TEL: 07903 368132

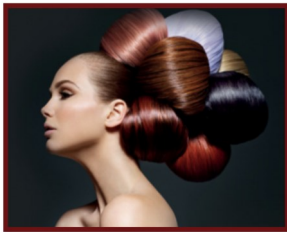

Sarah Louise Olney

Mobile Hairdressing

Facials

Massage

Reflexology

Indian Head Massage

Cruelty free products

Cruelty free hair colour

Reeth 07875 926946

two dales bakery
reeth

ARTISAN BAKERY & CAFÉ

Delicious breads and pastries
Food served all day including
vegetarian/vegan options
Well behaved dogs welcome
Visit us at the Reeth Dales Centre,
Silver Street, Reeth,
North Yorkshire, DL11 6SP
Please see our website
for current opening times
www.twodalesbakery.co.uk
01748 905001



**YOUR LOCAL TRADITIONAL
CHIMNEY SWEEP**
NACS & HETAS qualified & registered

**We set ourselves very high standards
and take every care in your home**

We offer a comprehensive service

All types of chimneys swept to relevant BS Std.
Bird guards & cowls, etc. supplied & fitted
Advice freely given, problems solved
Carbon monoxide detectors
Chimney pots replaced

01765 688078
www.sweepinthedales.co.uk

Stove Refurbishment
Stove servicing and repair
Solid fuel stove installations
Stainless steel flexible linings
Stainless steel rigid flue systems
Only high quality components are used

HETAS qualified & registered installer

STOVE INSTALLATION



Cosy Holiday Cottage
Attached to owners' farmhouse
on hill farm in Arkengarthdale.
Sleeps 2. No pets. E.M. on request.
Mrs Gladys Atkinson
Tel. 01748 884550

P Bellwood
Joinery and Building Services
Quality, Local, Reliable Time-Served Craftsman

www.paulbellwood.co.uk
07964 051 004
paulbellwood@aol.com

Bespoke Joinery
UPVC & Timber windows and doors
Kitchen Fitting
Decking
Plastering
All aspects of building work



Fully insured.
References available on request.

PROPERTY MAINTENANCE

General Building Work, Dry Lining,
Decorating, Electrical Work, Kitchen
Fitting, Joinery, Paving, Garden
Maintenance, Roofing, pointing &
guttering work. Small jobs welcome.
Free estimates.

Contact Martin or Django
Tel 01748 886 465 Mob: 07813 715 120
Email: martinkiss1960@gmail.com

**Property Maintenance
& General Building**

Building work & property maintenance
undertaken

Plumbing, tiling, plastering
Kitchen & bathroom fitting
Joinery works
Small jobs welcome
Free No Obligation estimates
Also detail plans prepared for planning
applications

Contact Gary
Tel. 01748 886691 / Mob. 07896
147207
E-mail Swaddyman@gmail.com

Diary Dates

April

28 April TLC @Gunnerville — 7.30

Gunnerville Village Hall - talk by a member of Yorkshire Dales Moorland Group.

May

26 May TLC @Gunnerville — 7.30

Gunnerville Village Hall - talk by Ema Suraci-Neve on creating miniatures and dioramas

Harold Blaxland Atkinson

I am trying to find any information on my grandparents Harold Blaxland Atkinson & Peggy Atkinson who lived at several homes in Grinton, Reeth, Marske Hall, Langly Croft Fremington, Finnegorth Low Row to name a few.

My grandfather's family, timber importers Atkinson & Sons gentleman but

to keep himself amused bought several properties to renovate, a sheep farm, some flats in Newcastle where the Atkinsons once lived, he also owned the Kings Arms Reeth.

My grandfather died in August 1968 whilst living at Marske Hall, Marske, leaving my grandmother Peggy and one son my uncle Michael Blaxland Atkinson who emigrated to Cape Town South Africa not long after his father passed on. Professor Scatcherd and his wife were good friends of my grandparents.

My great aunt Elsie Primrose Atkinson never married and was living at Greystones Grinton when she died in 1970.

The Atkinson family were mainly timber importers and coal exporters & Ship Brokers trading mainly in the north of England, my great uncle Thomas Henry Atkinson was living at the Rookery in Middleton Tyas with his family.

Kind regards

Michael Fowler



THE GARDEN ROOMS
AT TENNANTS

Winter Warmers

- IN THE BISTRO -

Join us for a special menu of comfort food classics, celebrating Yorkshire's finest seasonal ingredients. Served Monday to Saturday 12noon-5pm (last orders 4pm).
Main courses from £10 per person.
Booking strongly advised.

THE BISTRO AND FREE-TO-ENTER GALLERIES ARE OPEN 7 DAYS A WEEK

The Garden Rooms at Tennants
Leyburn, North Yorkshire DL8 5SG
01969 621146
info@tennantsgardenrooms.com
tennantsgardenrooms.com

AFTERNOON TEA
SUNDAY LUNCH
PRIVATE DINING
CAFÉ • GALLERIES
EXHIBITIONS &
EVENTS
GIFT SHOP

Royal Mail Special Stamps February 2022 Stamps



2Dales Digital

Family Business to Support
you at home



Need help or friendly advice

Run by
Editor
MikeB

Call Mike & Anne
on:
01748 884737

Email us at:
mikebarden@yahoo.com
See us at website:
www.2dalesdigital.co.uk

**Local Support for your
Desktop, Laptop, Tablet
& Console Issues.**

**Windows, Apple,
Android, Playstation
and Xbox Supported**