

# REETH & DISTRICT GAZETTE

ISSUE NO. 323

MAY 2023



*Your local news magazine  
for the two dales*

**PRICELESS**

## Arkengarthdale Hub

It's all about to happen at the Arkengarthdale Hub and a warm welcome awaits you. After the Duck Race in Langthwaite on Monday afternoon, 1 May, why not wander up to St. Mary's for refreshments and to see how far we have come?

### What's happening.

Already, the Ark Flora group have begun recording the plant life in the church yard and will be able to compare findings with data from 2004. Also, designs are progressing for a vegetable raised bed with a swap stall for surplus produce.

### What's to come.

Look out for the lichen workshop, wine tasting evening, talks and coffee mornings, a Christmas wreath making class as well as a quiz with supper.

You can also sign up to The 100 Club, a privately run lottery, with three monetary prizes a month with bonus amounts at Christmas; email Penny O'Regan ([pennyoregan@outlook.com](mailto:pennyoregan@outlook.com)) for details.

Have an event in mind? The space will be open for bookings soon - from birthday parties to yoga classes, the Hub will cater for all.

Catch the latest updates on our Arkengarthdale Community Hub facebook page.

**Janet Bethune**

Langthwaite - Arkengarthdale

**RED LION INN**

Free House  
Real Ales – Bar Snacks  
Books & Maps  
Tel. 01748 884218



All aspects of tree work carried out by fully insured and NPTC qualified tree surgeons.

Tree removal, pruning, planting, hedging and stump grinding.

Contact Tom Hollingworth  
07929322227

[www.arborestrees.co.uk](http://www.arborestrees.co.uk)

two dales bakery  
reeth

## ARTISAN BAKERY & CAFÉ

Delicious breads and pastries  
Food served all day including vegetarian/vegan options  
Well behaved dogs welcome

Visit us at the Reeth Dales Centre,  
Silver Street, Reeth,  
North Yorkshire, DL11 6SP

Please see our website for current opening times  
[www.twodalesbakery.co.uk](http://www.twodalesbakery.co.uk)

01748 905001

# REETH AND DISTRICT GAZETTE LTD

## **Gazette Management Team**

**Chairman: Susan Miller**

Longstone, Low Row, Richmond  
DL11 6NA

Tel: 01748 886 358

E-mail: [chairman@reethGazette.co.uk](mailto:chairman@reethGazette.co.uk)

**Secretary: Sue Alderson**

Holme View, Low Row, Richmond,  
DL11 6PE

Tel: 01748 886 292

E-mail: [secretary@reethGazette.co.uk](mailto:secretary@reethGazette.co.uk)

**Editor: Jackie Pope**

Guildy Hall, Muker, Richmond,  
DL11 6QG

Tel: 07885 498676

E-mail: [editor@reethGazette.co.uk](mailto:editor@reethGazette.co.uk)

**Treasurer: Andrew Bedford**

Glory Be, Blades, Richmond, DL11 6PS

Tel: 01748 886 974

E-mail: [treasurer@reethGazette.co.uk](mailto:treasurer@reethGazette.co.uk)

**Subscriptions: Elsie Whitehead**

5 Place Hill, Reeth, Richmond,  
DL11 6SD

Tel: 01748 884 132

E-mail: [subscription@reethGazette.co.uk](mailto:subscription@reethGazette.co.uk)

**Distribution: Trevor Brown**

The Cottage, Healaugh, Richmond,  
DL11 6UA

Tel: 01748 884 111

Published by

**The Reeth & District Gazette Ltd.**

Company Number: 06541854

c/o The Company Secretary

Andrew Bedford, Glory Be, Blades

Richmond, North Yorkshire DL11 6PS

Tel: 01748 886 974

E-mail: [treasurer@reethGazette.co.uk](mailto:treasurer@reethGazette.co.uk)

No material may be reproduced in whole or in part without permission. Whilst every care is taken for accuracy, the publishers cannot be held legally responsible for any errors or opinions in articles, listings or advertisements.

## **ADVERTISING**

For information on advertising and prices, please contact the treasurer. Advertising copy, should be sent to the editor.

The editor reserves the right not to publish any advert or article considered to be inaccurate or misleading.

All articles or items for inclusion should be sent to the editor  
E-mail: [editor@reethGazette.co.uk](mailto:editor@reethGazette.co.uk)  
or left at Reeth Post Office.

## **The Editor welcomes feedback**

At the editor's discretion, your feedback will be published with Editor responses as appropriate.

Please send feedback to  
[editor@reethGazette.co.uk](mailto:editor@reethGazette.co.uk)

## **Gazette Deadlines**

The deadlines for the next two months are:

June issue: May 9th

July issue: June 13th

## **Posting The Gazette**

To post a copy of this Gazette to a friend or relative, will require a Large Letter size and will cost £1.85 second class, or £2.25 first class.

**PLEASE NOTE:** We will endeavour to publish all suitable items submitted by the deadline date but this cannot be guaranteed and is at the sole discretion of the editor.

# CALVERT & JENKINSON LTD

— Building Contractor —

All Aspects of building work carried out from renovation to new builds, plastering to roofing.

[www.cjbuildersltd.co.uk](http://www.cjbuildersltd.co.uk)

[cjbuildersltd@gmail.com](mailto:cjbuildersltd@gmail.com)

Andrew: 07837955869

Ryan: 07968463840



**REETH POST OFFICE**  
More than just a Post Office  
Its a 25+ miles round trip to  
the big shops.



**SERVING OUR COMMUNITY**

[www.reethpostoffice.co.uk](http://www.reethpostoffice.co.uk)



**nh** flooring

*The Carpet  
& Flooring  
Specialist*

- Amtico
- Karndean
- Panaget
- Brintons
- Westex
- & more

- Carpets • Wood Flooring • Laminates
- Vinyl Tiles • Vinyl Sheets • Rugs • Accessories



Contact us now for a **FREE** quote, advice or more information

t: 01748 822834 m: 07789 996526

e: [enquiries@nhflooring.co.uk](mailto:enquiries@nhflooring.co.uk)

w: [www.nhflooring.co.uk](http://www.nhflooring.co.uk)

@nhflooring

@nh\_flooring

@NH\_Flooring

Unit 6 Borough Court, Borough Road, Gallowfields Trading Estate, Richmond. DL10 45X

## Wensleydale Concert Series 2023

Our local concert series returns to St Andrew's Church, Aysgarth on 13th May with a wonderfully varied collection of music for flute and harp. Flautist Meera Maharaj performed for us a number of years ago and has also featured in the Swaledale Festival. On this visit she is joined by harpist Lucy Nolan to bring us music ranging from traditional tunes to works by Bach and Debussy and much more. Do come along as we start our 8th year of concerts.



The rest of the season, from June to September, features 6 more concerts which are equally exciting, with piano recitals from Ivana Gavrić and Mark Bebbington, chamber music from the piano trio Pixels Ensemble and the world renowned Fitzwilliam String Quartet. We are also proud to invite distinguished cellist Moray Welsh with pianist Martin Roscoe for what is likely to be Moray's last recital. Finally we are joined by French horn player Ben Goldscheider (former brass winner of BBC Young Musician of the Year and a concerto soloist at last year's BBC Proms) with acclaimed pianist and composer Huw Watkins.

Tickets prices have remained the same and are on sale at £15 (£1 for anyone in full time education) and we have a special offer of £65 for a season ticket to all 7 concerts (a saving of £40 over individual tickets). Summary details and a form for postal bookings were included in the April edition of this magazine (or can be printed from our website), Tickets can also be ordered online or by telephone 0333 666 3366 (quote date, artists and Wensleydale Concert Series).

Full details of all concerts and tickets are available at our website [www.wensleydaleconcertseries.co.uk](http://www.wensleydaleconcertseries.co.uk) and for any other enquiries please contact Carol or Liz on 01969 663026. We look forward to seeing you in the coming months for some wonderful music making.

## T.A.R. Longstaff

**Mobile Hydraulic hose repairs in Reeth and surrounding areas, anywhere anytime.**

**Also mobile on site welding.**

**Tel Percy on 07889725349.**

# REETH AND DISTRICT GAZETTE LTD

## Muker Parish Council Minutes of Parish Council Meeting Held January 2023

Present: Cllr Porter, Cllr Metcalfe, Cllr Peacock and Cllr Whitehead presiding.  
Apologies: Cllr Jill McMullon, Cllr Calvert

Clerk: Mr Michael Cleminson.

### **Matters Arising:**

**Keld Signs** are now in place.

Some new funding is available for **defibrillators**. It was decided that the existing 4 were sufficient for the Parish.

**Implications of Power outage** for 14 hours on 17<sup>th</sup> December 2022. It was noted that digital telephone lines do not work during an outage, but old analogue telephones work, where old copper wiring is still in place. Cllr Peacock informed the meeting that some Parish councils including Reeth have Emergency Plans and if the Parish Council wished to pursue a plan, Richmondshire District Council has Mr Rushbrook as the Emergency Planning Officer. Cllr Whitehead stated that there was such a plan, but many years ago. Clerk to establish if there is still a plan. Cllr Peacock said it would be useful to know the skills of the people within the community in the event of an emergency.

### **Finance:**

Cllr Calvert is still pursuing electronic banking with Barclays. The Clerk reported that Direct Debits are acceptable with some of the regular parties to pay, such as Highways, insurance and associations, but easy to process when payment is required.

Cllr Peacock suggested that contact be made with Aysgarth PC who have recently undertaken on-line banking. Clerk to contact Aysgarth PC.

### **Highways:**

Ian Beighton has now moved to another area and no longer serves Swaledale. Clerk is waiting to hear from his replacement. The Clerk is attending Highways office, Brompton-on-Swale on 30 January 2023 to test the new reporting system and will seek to make contact with the new person for Swaledale. As a result, there is no information on the matters raised at the last meeting.

Cllr Peacock outlined the problem created by the difficult works at the Gate House on the Richmond Road just beyond Grinton. The road is open under traffic lights, but the works are not completed so the lights may stay for a while. Cllr Peacock also advised the meeting of a further closure on the Richmond Road past Marske bridge from the 13 February for three days to repair subsidence concerning the uneven road surface.

### **Richmondshire D.C**

Street light by Muker telephone kiosk is permanently on. Clerk to report.

### **NYCC**

Draft Parish Council Charter. Cllr Peacock reported that very little would change unless the PC wanted to take responsibility for some assets. It was not considered that there were any suitable assets within the Parish. A meeting open to all Councillors will be held at Mercury House Richmond from 2-5pm 23<sup>rd</sup> February 2023.

**YDNPA - R/06/151B** Scarr House Barn: Cllr Peacock said that this application went before the Planning

## REETH AND DISTRICT GAZETTE LTD

Committee on 24 January 2023 and was refused by 9 to 8 votes and that Richard Graham may hold an additional meeting to discuss this further if necessary. Cllrs believed this was the correct decision for Swaledale given the iconic location of the barn at the base of the Buttertubs pass and that if the application had been successful it could lead to further detrimental development.

**YLCA:-** Are seeking comments on how to develop a policy to support 'Levelling up'. At this time the Council has no comments to make.

### **Correspondence/AOB:**

It was noted that the King's Coronation on 6 May 2023, will require discussion at the next PC meeting

**Date and Time of Next and Annual PC Meeting :** 7.30pm Thursday 16th March 2023 Muker Village Hall.

**VICTORIA DESIGN GROUP LTD**  
Consulting Civil & Structural Engineers

### **Consulting Structural & Civil Engineers**

*Structural Surveys  
All design work undertaken  
whether domestic or commercial,  
large or small*

**Telephone: 01748 886717**

**Email: [office@vdg.co.uk](mailto:office@vdg.co.uk)**

**Website : [vdg.co.uk](http://vdg.co.uk)**

## **D. J. OLNEY**

**Painter & Decorator**

**Interior & Exterior**

**Call**

**01748 825472 or**

**07801 026 006**

# *The Black Bull*

**Reeth's Oldest Inn, serving a range of Real Ales**

**Comfortable en-suite  
accommodation,  
Traditional Pub Fayre served daily  
Sunday Carvery (booking advised),  
Coaches welcome**

**Tel: 01748 884 213,  
Email: [bookings@theblackbullreeth.co.uk](mailto:bookings@theblackbullreeth.co.uk),  
Black Bull, Reeth, DL11 6SZ,  
[www.theblackbullreeth.co.uk](http://www.theblackbullreeth.co.uk)**





## Make your Verges - Living Verges

The last 80-90 years have seen the acceleration of a **biodiversity emergency** in the UK as more intensive farming - driven by farming policy - has eroded our once prevalent hay meadows. Species-rich meadows are not only more resistant to climate change and store more carbon than non-biodiverse grasslands, but they also support hundreds of varieties of plants, myriad insect life and dozens of bird species.

The good news is that there is something we can all do to help and prevent further decline in biodiversity - we can look to protect and enhance those former strips and remnants of traditional grassland that have survived as **roadside verges**.

The principles of nature positive verge management are simple:

- Cut verges or other village grassland no later than **April** and clear cuttings away to prevent the build-up of thatch, which increases soil nitrogen levels and can encourage docks, nettles and thistles to take hold
- Do not cut the grass between **May and August** (inclusive) to allow plants to flower and set seed
- If cutting can't be avoided, consider mowing paths or narrow edge strips but **leave some areas uncut** as a wildlife refuge. This can also help to address concerns about untidiness and safety
- Remove invasive weeds** (nettles, thistles, docks) by chopping down/uprooting, not spraying

- Do a second cut in **September** - clearing all cuttings away.  
**In other words, Cut Less, Cut Later, Takeaway!**

We have several resources available on our website to help you get started. Visit [Friends of the Dales website](#) to access: Village Guide; Monthly Planner; Link to a campaign video by our Living Verges campaign champion, Dr Anne Readshaw and a 'No Mow' sign you can print off to let your neighbours know that you are managing verges for nature

Do let us know if we inspire a change of approach - and please send any photos of any botanically rich verges and grassland you encourage!

For all questions, comments and feedback email:

[victoria.benn@friendsofthedales.org.uk](mailto:victoria.benn@friendsofthedales.org.uk)

Visit [www.friendsofthedales.org.uk](http://www.friendsofthedales.org.uk) for further information about our Peatlands Policy and Peatlands campaign.

**Victoria Benn**





# Come along to our event!



Our first BIG talk at:  
**Hawes Market House**  
**Hawes**  
**DL8 3QN**  
Wednesday 10th May  
Starting at 11.30am

Join us at our **BIG talk** to find out more about us, what we are doing in your community and saving for the future.

Book your place today by calling your Hawes branch on: **01969 600 333**

**[newcastle.co.uk](http://newcastle.co.uk)**



Newcastle Building Society Principal Office: 1 Cobalt Park Way, Wallsend, Tyne & Wear NE28 9EJ. Newcastle Building Society is authorised by the Prudential Regulation Authority and regulated by the Financial Conduct Authority and the Prudential Regulation Authority. Newcastle Building Society is entered in the Financial Services Register under number 156058. MISC138 (April 2023)

## Dales Reyno-Vations



### General Building & Maintenance

Property renovations / Roofing

Kitchen fitting / Joinery

Bathroom suites / Tiling

Painting & Decorating

Patios / Landscaping / Ground maintenance

Free estimates / Insurance quotes

**No Job too small**

### D Reynoldson

11, Place Hill, Reeth, Richmond

North Yorkshire, DL11 6SD

**01748884309 / 07792458801**

**Email: [david.reeth1@outlook.com](mailto:david.reeth1@outlook.com)**

## Leyburn u3a Group May Meeting

The meeting in May is for the Annual General Meeting which is on Friday 19th May. There will not be any Speaker, but everyone is still welcome to attend and have a coffee and a chat afterwards and discover more about what u3a offers. Doors open at 10.00am at the Arts & Community Centre, Richmond Road, Leyburn. DL8 5DL.

Meetings are held the third Friday of every month. Visitors and new members always welcome. Annual Membership is just £12 or £20 for two people at the same address. For details contact Sue Mellish on 01748 850 471 or email [susiemellish@gmail.com](mailto:susiemellish@gmail.com)

Future Meetings: Friday June 16th Jane Hatcher - Richmond Snippets.



**John Sutton**



## Hudson House Centre Reeth

**Owned by the Community of  
the Two Dales**

Community

- Gallery
- Learning
- Library
- Orchard
- Transport

National Park Centre

North Yorkshire CC

Police

Richmondshire DC

Swaledale Festival

Business Forum

Hot drinks vending machine

Internet & WiFi

Local notices & information

Meeting Rooms

Tourist Information & Shop

**Open all year**

7 days a week

See website for times

Silver Street Craft Unit's  
managed by Hudson House.

For all enquiries contact

Jill May.

**01748 884485**

[www.hudsonhouse.info](http://www.hudsonhouse.info)

## Wensleydale Chorus

Wensleydale Chorus begins rehearsals on May 3 for its 39th year of classical concerts.

The choir will be performing Schubert's Mass in G and the Nelson Mass by Haydn and is wanting new members. It may sound daunting, starting from scratch and sixteen rehearsals later being ready to perform at Bedale Methodist and St John's Church, East Witton on consecutive Saturdays in July.

However, it is not. What it is, is great fun and you will be amazed at what you can achieve in a relatively short space of time with the help of a wonderful conductor in Stan Roodcroft MBE and a bunch of like-minded people around you. Wensleydale Chorus rehearsals start on Wednesday May 3<sup>rd</sup> at Leyburn Methodist Church at 7.30pm. It's just off the Market Square DL8 5BB. Any queries go to [wenchor@gmail.com](mailto:wenchor@gmail.com) or ring Julie 07817 711227.

Richard Wells

### Property Maintenance & General Building

Building work & property maintenance undertaken

Plumbing, tiling, plastering

Kitchen & bathroom fitting

Joinery works

Small jobs welcome

Free No Obligation estimates

Also detail plans prepared for planning applications

**Contact Gary**

Tel. 01748 886691 / Mob. 07896 147207

E-mail [Swaddyman@gmail.com](mailto:Swaddyman@gmail.com)



## HAIR, NAILS AND AESTHETICS

Aqua Facial  
Micro Needling Facial  
Scalp Micropigmentation  
IPL Laser Treatment  
Thread Vein Removal  
Skin Tag Removal  
Brow Microblading and Ombre  
SPMU Eyeliner and Lip  
HIFU Skin Tightening

Tel Hawes 01969 667449

[info@twistedah.com](mailto:info@twistedah.com)



**FREE**  
Professional  
Spot & Stain  
Remover

Carpet Cleaning

Rug Cleaning

Upholstery Cleaning

Mattress Cleaning



*Proudly serving The Dales  
Since 2014*

Leyburn - 01969 622620

Mobile - 07944 774947

[www.ecodrycarpetcare.co.uk](http://www.ecodrycarpetcare.co.uk)

# REETH AND DISTRICT GAZETTE LTD



## Swaledale Festival brings outstanding female artists to the Dales

The annual celebration of music, arts and walking in the north Yorkshire Dales lasts for two weeks and sees 54 diverse events springing up in a variety of charming venues and sublime locations.

This year's programme features four outstanding female vocalists as well as a top female viola player and a female violinist recently named as one of Classic FM's Rising Stars under 30.

### Claire Martin and Jim Mullen Quartet *Thursday 1 June, 19:30 - St. Andrew's Church, Grinton*

Multi-award winning vocalist **Claire Martin OBE** has been named "our finest jazz singer" by The Times. Performing with Scottish guitar legend Jim Mullen, bassist Jeremy Brown and saxophonist Alex Garnett, she will celebrate the Great American Songbook and the Quartet's shared love of the legendary jazz singers. Expect stylish re-workings of much loved classics by Arlen, Porter and Gershwin alongside more soulful songs by Stevie Wonder and Donny Hathaway.



### Trio Anima

*Saturday 3 June, 16:00 - St. Andrew's Church, Grinton*

Violist **Rosalind Ventris** has been a frequent visitor to the Festival since first appearing here as a teenager as part of our Young Artists Platform. Now amongst the world's finest viola players, we are delighted to welcome her again, this time with two exceptional long-term colleagues - harpist Anneke Hodnett and flautist Matthew Featherstone. Their programme comprises works by Debussy, Bax and Sally Beamish.



Trio Anima with Rosalind Ventris (middle) - copyright Matthew Thistlewood - Ty Cerdd

### Clare Wilkinson and Jacob Heringman: *The Flower of England*

*Wednesday 7 June, 16:00 - Holy Trinity Church, Low Row*

A special concert of lute songs performed by the outstanding mezzo-soprano **Clare Wilkinson** and the renowned lutenist Jacob Heringman, who lives in Richmond. The celebrated Elizabethan poet and courtier Sir Philip Sidney, who died heroically in battle at the age of 31, is celebrated in this programme of old and new settings of his poetry, along with music associated with his sister, Mary Sidney and his

## REETH AND DISTRICT GAZETTE LTD

muse, Penelope, Lady Rich. There'll also be compositions by John Dowland, William Byrd, Thomas Morley, Clare's father Stephen Wilkinson, and the world premiere of a new song by Joshua Brown.

### **Lotte Betts-Dean and Brett Dean**

*Friday 9 June, 16:00 - St. Mary's Church, Arkengarthdale*

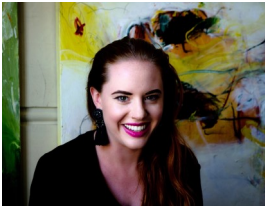

The sensational Australian mezzo-soprano **Lotte Betts-Dean** makes her third appearance at the Festival,

this time duetting with her famous composer father on viola. Their delightful and varied programme will include a new Swaledale Festival commission - a setting by Brett Dean of a poem by Les Murray entitled 'Performance', as well as pieces by Arthur Bliss, Sally Beamish and Ralph Vaughan Williams. Lotte has been praised by The Guardian for her "irrepressible sense of drama and unmissable, urgent musicality".

### **The Herschel Players with soprano Julia Doyle: Cantates Françaises**

*Friday 9 June, 19:30 - St. Andrew's Church, Grinton*

Special guest soprano **Julia Doyle** will sing with the world class Baroque ensemble, performing a programme of French works by Couperin, Rameau, Monteclair, Marais and Clerambault, in the sublime acoustic of the church in Grinton.

Originally from Lancaster, Julia studied Social and Political Sciences at

Gonville and Caius College, Cambridge before embarking on a soaring singing career. She has performed all over the world and become established as a specialist soprano in Baroque repertoire, being described as "a shining champion of the soprano arias" (Gramophone Magazine).



Herschel Players with Julia Doyle

### **Mathilde Milwidsky and Annie Yim**

*Saturday 10 June 2023 16:00 - St. Andrew's Church, Aysgarth*

Violinist **Mathilde Milwidsky** is a tremendous

young talent who has recently been named as one of Classic FM's Rising Stars under 30. Her



debut album was released in 2020, and saw her performing the world premiere of three sonatas for violin and piano by Agnes Zimmermann, attracting reviews which called it "one of those once-in-a-

## REETH AND DISTRICT GAZETTE LTD

decade or more discoveries". A further album of Beethoven Romances followed, and more recently Mathilde was one of eight violinists selected to attend the Verbier Festival Academy in 2021 and 2022.

In this performance in Aysgarth she is accompanied by another first class musician - the young pianist Annie Yim - in a delightful programme comprising music by Telemann, Ravel, Elgar and Arvo Pärt.

**Swaledale Festival runs from Saturday 27 May to Saturday 10 June 2023. For tickets and information please visit [www.swalefest.org](http://www.swalefest.org) - and do remember, under 25s can get a ticket to nearly all events for just £3!**

**Emily Rowe Rawlence**



**Visitor Centre Open Daily  
Coming Soon!**

Calvert's Restaurant reopening with NEW menu

**1897 Coffee Shop**

**NEW Sourdough Pizza Menu  
& Dine for £10**

**Cheese Shop & Experience**

Daily demos, sampling & gifts

**Taste of Yorkshire Pairing Room**

Guided pairings & accompaniments

**NEW! Book Online**

Book your tickets online to the Yorkshire

Wensleydale Cheese Experience

[wensleydale.co.uk](http://wensleydale.co.uk)

OPEN ALL YEAR ROUND, EVERYDAY

**SWALEDALE WOOLLENS**

MUKER-IN-SWALEDALE, RICHMOND  
NORTH YORKSHIRE



**Celebrating 40 Years**

The Quality is Legendary...  
...The Choice is Endless.

**TAKE HOME A PIECE  
OF THE DALES**

Call into our shop in Muker Upper Swaledale and see what unique garments we have on display from hand knit cardigans, sweaters, hats, scarves & gloves to machine knit sweaters & cardigans for both ladies & gents. We also stock sheepskin rugs, slippers & gloves.  
**WE ARE OPEN EVERYDAY**  
Tel. 01748 886251

Email: [mail@swaledalewoolens.co.uk](mailto:mail@swaledalewoolens.co.uk)  
or visit our website where you can order online:  
[www.swaledalewoolens.co.uk](http://www.swaledalewoolens.co.uk)

## **NORTHERN WALLS DRYSTONE WALLING & LANDSCAPING**

Former National Trust  
gardener with 20 years  
experience  
City and Guild Certificate in  
Horticulture

**[www.northernwalls.com](http://www.northernwalls.com)  
Tel 0795 148 1239**

# REETH AND DISTRICT GAZETTE LTD

## The Charles Bathurst Inn ARKENGARHTDALE

Outstanding fresh food served in  
a warm & friendly atmosphere.

19 en-suite bedrooms with amazing views.  
Available for dinners, weddings & meetings.



- Open Lunchtime 12 – 2.30pm Tuesday – Sunday  
(Closed Monday lunch\*)
- Evening Meals every night 6 – 8.30pm
- \*Open Bank Holiday Mondays

**FOR FURTHER DETAILS OR TO RESERVE A TABLE**

Telephone: 0333 700 0779 Website: [www.cbinn.co.uk](http://www.cbinn.co.uk)

## The Punch Bowl Inn

Outstanding fresh food served in a warm & friendly  
atmosphere with stunning views of Swaledale.



- Open Lunchtime Tuesday – Sunday  
(Closed Monday lunch\*)
- Evening Meals Mon - Sat 5.30 – 8.30pm, Sun 5.30 – 8pm
- \*Open Bank Holiday Mondays

**FOR FURTHER DETAILS OR TO RESERVE A TABLE**

Telephone: 0333 700 0779 Website: [www.pbinn.co.uk](http://www.pbinn.co.uk)

### Chapel Home & Garden Services

A friendly, reliable and efficient service for all your garden maintenance. Services include pressure washing, tree pruning, hedge trimming, rotivating and all year round garden care. Fully insured, with very competitive rates. All tasks for garden considered.

Contact: Richard Eagle:  
The Old Chapel,  
Marrick,  
07807 811795

## R.L.G. Property Services

- Paving • Groundworks • Decorating
- Pressure Washing • Garden Maintenance
- General Repairs & Improvements  

**0737 607 3816**  
**01748 884 321**

Email: [Ryang2190@gmail.com](mailto:Ryang2190@gmail.com)



## ANDY MALTON LTD – DALES GENERAL BUILDING CONTRACTOR



Dry lining/ plastering/ ceiling work  
Roofing/ pointing/ guttering work

Most building repair work carried out

Free estimates - No job too small

**01969 624979 / 07837645104**

[andymalton56@gmail.com](mailto:andymalton56@gmail.com)



# REETH AND DISTRICT GAZETTE LTD

## Christian Aid Week:

Sunday 14<sup>th</sup> to Saturday 20<sup>th</sup> May

Every gift. Every action. Every prayer. Every one of us can change lives.

We dream of a better world. We want every child to be able to have the education they need to break free of poverty. We imagine a future where crops are not flattened by cyclones and washed away by floods.

In Malawi, Jen Bishop is doing everything she can to earn the money for her children's education. She's growing a miracle crop - pigeon peas. But food, fuel, fertilizer and school fees have doubled in price in Malawi in the last 12 months. And harvests are failing due to the climate crisis.

Jen desperately needs to earn more, so that her oldest son Mathew can study as well. His place at a prestigious college is reserved for a year, and by working hard, Jen remains hopeful that he'll be able to start his course.

Your gift could help famers like Jen plant better seeds, secure a fairer price for their crops, and build happier futures for their children.

**This is how the money raised during Christian Aid Week can help:**

- £50 could provide pigeon pea seeds and farming tools for a family.
- £70 could buy a bicycle so an experienced farmer can reach others in remote areas and teach them essential business skills.
- £250 could pay for a cooperative oven, supporting more than 800 people to turn their pigeon peas into profit by baking bread.

This year we are collecting donations in two ways. We will have an e-envelope



<https://envelope.christianaid.org.uk/swaleark>

We will also deliver envelopes in some of the villages. These envelopes will come with a request to leave the envelope at a local location. If you would prefer to have your envelope collected, please ring Pauline on 01748 886790. Envelopes may also be left at the Vicarage, Langhorne Drive, Reeth.

So please give generously this year in the annual Collection which will be taking place from Sunday 14<sup>th</sup> to Saturday 20<sup>th</sup> May. Please consider signing the Gift Aid declaration which is attached to the red envelope.

We will also have a cake stall on Reeth Market on Friday 19<sup>th</sup> May.

We look forward to receiving your support.

Very many thanks in anticipation.

**It is possible to change things and with people's help this Christian Aid week, we can make dreams come true."**

Join us at [caweek.org](http://caweek.org)

**Pauline Oldershaw  
Secretary - Upper Swaledale &  
Arkengarthdale Christian Aid Cmte**



Jen has two acres of pigeon peas, but she is struggling with the effects of

the climate crisis. The rainfall is unreliable, and there are more storms, flooding and stronger winds.





# JEREMY MOON

— DECORATOR & PAPERHANGER LTD —

Established 1981

Quick turnaround for holiday homes and lettings

Fully insured

Reliable and trustworthy tradesman

High class decorating at affordable prices

References available upon request

Call Jeremy for a free quotation

T: 01748 880 155

M: 07876 764 812

Email: JEREMYLMOON@BTINTERNET.COM



**Yorkshire Dales Accountancy**  
Chartered Accountants

**taxation & business advisors**

Providing a broad range of accountancy and taxation services across a variety of sectors, including:

- Accounts • Business Tax • Personal Tax • VAT • Payroll
- Construction Industry Scheme • Capital Gains Tax
- Inheritance Tax • Making Tax Digital

Hawes - Leyburn

2 Chapel Street, Hawes  
North Yorkshire, DL8 3QG

E: [info@yorkshiredalesaccountancy.co.uk](mailto:info@yorkshiredalesaccountancy.co.uk)

T: 01969 678128

[www.yorkshiredalesaccountancy.co.uk](http://www.yorkshiredalesaccountancy.co.uk)

## REETH AND DISTRICT GAZETTE LTD

### Keld Resource Centre Forthcoming Events

**5<sup>th</sup> May: Exploring Wensleydale**  
**10.00am - 13.00pm:**

**Approx 4.5 miles**

A circular walk led by Helen Guy through Askrigg, Bainbridge and Worton. Includes the history of the villages and the sites of Fors Abbey and a roman fort.

Meet at the market cross in Askrigg.  
Charge £7 pp

**21<sup>st</sup> May: From Horse Power to Tractor 14.00pm - 16.00pm:**

**Keld Old School**

Public talk by local farmer Chris Calvert on the history and development of horse power in traditional dales farming. There will also be an opportunity to see two of Chris's vintage tractors including the first grey Ferguson to come into Swaledale. Charge £7pp. Afternoon teas will be served after for donations to KRC

**1<sup>th</sup> June: From Swaledale to the Himalayas, Conquering the 8000 Metre Summits 18.00pm - 20.00pm:**  
**Keld Old School**

Public talk by Alan Hinkes OBE, the first British mountaineer to climb all fourteen 8000 metre summits of the Himalayas including Everest. Will also include the mountaineering and caving heritage of the Upper Dales. Charge 12.50pp

**17<sup>th</sup> June: Gunnerside Gill Lead Mining Field Trip 9.30am - 17.30pm**  
**Approx 6.7 miles (or 8.4 mile extended walk up to Blakethwaite dams)**

Full day event with expert Richard Lamb and archaeologist Shaun Richardson visiting several mines and Blakethwaite smelt mill. Meet near the bridge in Gunnerside village  
Charge £10 pp

**23<sup>rd</sup> June - 2nd July: Swaledale Quilt and Vintage Clothing Exhibition**  
**10.30am - 4.30pm Fri/Sat/Sundays**  
**in the Keld Literary Institute Upper Room**

A chance to see the collection of vintage quilts, samplers and clothing not normally on public display in the Old School. Admission free but donations welcome

**25<sup>th</sup> June : Keld Through the Two Great Wars 15.00pm - 17.00pm:**  
**Keld Old School**

Public talk by Helen Guy describing the impact of both wars on the village and includes a personal account from the memoirs of a little girl who lived in Keld during the war in the 1940's. £7 pp. Afternoon teas will be served afterwards for donations to KRC

Full details and tickets available via Eventbrite, or Email  
[helenguy47@gmail.com](mailto:helenguy47@gmail.com)



#### **CHARMING OLD COTTAGE IN THE CENTRE OF REETH (sleeps 6+)**

Open fire & background heating.

Fully fitted kitchen, dishwasher, fridge/freezer.

2 bathrooms, 2 double bedrooms, 1 twin bedroom & attic play area/fourth bedroom with 3 single beds.

Private, secure, rear courtyard area.  
Dogs welcome.

Contact Denyse on 01325 722786 or  
e-mail [denyse00@btinternet.com](mailto:denyse00@btinternet.com)  
[www.holidaycottageswaledale.com](http://www.holidaycottageswaledale.com)

# REETH AND DISTRICT GAZETTE LTD

## No Excuse!

My son and I did one of our regular short walks from Reeth, up Skelgate Lane and back down the Arkengarthdale Road yesterday (Sunday 2<sup>nd</sup>). However, turning into Skelgate Lane we saw a green poo-bag lying in the grass. As a long-term dog owner this sort of thing winds me up anyway, but even more so when it was just a couple of paces from one of the local poo-bins!



John Chamberlin

## A.J. CLACHER LTD

Established 1961

### PLUMBING & HEATING ENGINEERS

- Gas, oil and solid fuel central heating installations
  - All aspects of plumbing and gas installations
  - Boiler servicing and repair • Landlord Gas Safety inspections
  - Bathroom installations and Plumbing • Heat Pumps and Solar Heating
- Unit 38 Forge Way, Cleveland Industrial Estate, Darlington DL1 2PB

Tel. 01325 468372 • E-Mail [info@ajclacher.co.uk](mailto:info@ajclacher.co.uk)  
[www.ajclacher.co.uk](http://www.ajclacher.co.uk)



## Wensleydale Tree & Horticulture Services (Est. 1995)



David Allen (HND Arboriculture)  
 Fully Insured (£5 million)  
 Professional tree work: felling, crownthinning etc. to BS3998

Tel 01969 667364 Mobile: 07811 576108

E-Mail: [treesinhawes@gmail.com](mailto:treesinhawes@gmail.com)

[www.treesinwensleydale.com](http://www.treesinwensleydale.com)

J. N. & E.

## Capstick

INSURANCE CONSULTANTS

*A local company small enough to care, but big enough to compete*

**FARM – COMMERCIAL – HOME – MOTOR INSURANCES**

Kirkby Stephen 017683 72285 – Sedbergh 015396 20124

Email: [sales@capstickinsurance.co.uk](mailto:sales@capstickinsurance.co.uk)

[www.capstickinsurance.co.uk](http://www.capstickinsurance.co.uk)

WINNER  
 CIR COMMERCIAL  
 INSURANCE  
 AWARDS 2017  
 BROKER CLAIMS TEAM  
 OF THE YEAR

50 YEARS  
 1968-2018  
 Capstick  
 INSURANCE CONSULTANTS  
 TRADING FROM 1968 TO 2018

J N & E Capstick Insurance Consultants are authorised and regulated by the Financial Conduct Authority

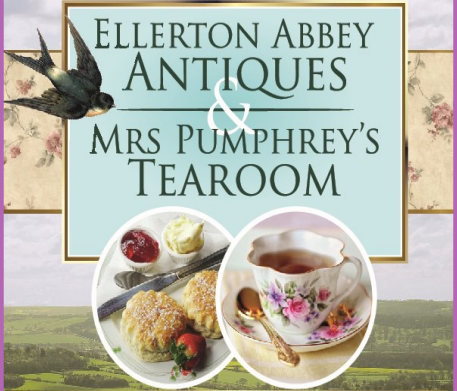

## ELLERTON ABBEY ANTIQUES MRS PUMPHREY'S TEAROOM

Open Thursday, Friday and Saturday 10 - 4

Ellerton Abbey, Richmond,  
 North Yorkshire DL11 6AN

Tel: 01748 884321  
 Mobile: 07948 426099

Find us on

facebook



# REETH AND DISTRICT GAZETTE LTD



## North Yorkshire Fire and Rescue Service

We're pleased to welcome Jack who passed his safe to ride course and will now start the process of attending extra courses over the next few years to gain the key skills to perform the role of firefighter

### Reeth Station Training

We would like to say a big thank you to Grinton Lodge Youth Hostel. They portioned off part of the hostel a few weeks ago for us to carry out a BA (Breathing Apparatus) Exercise.

A search and rescue scenario was simulated during a 'fire' in the roof of the building with dummy casualties hidden in rooms around the hostel and BA teams of 2 sent in to find them. The teams wear obscuring masks over their BA facemasks. These simulate smoke to make the search realistic. We train for these incidents in real time throwing little snippets of information in to test the incident commanders and to add to the pressure on the crew so that when it comes to real life the practices and processes are second nature.



### Help us to help others when you drive!

First you hear the sirens getting closer, then suddenly blue lights are flashing behind you and a fire engine is bearing down on you. Before you slam the anchors on, take a second and think:

- Check your mirrors to see if there are any signals or indicators as to where the vehicle wants to go; you don't want to block their turning
- Slow down gently, don't break hard especially if you have other cars behind you, to give everyone time to react
- Indicate, then pull over and stop if there is a safe place to do so
- On a bend or brow of a hill or if there are solid white lines keep going until you reach a place with greater visibility to allow the emergency vehicle to pass
- If you stop, make sure there is enough space for a fire engine to pass otherwise you're just blocking the road
- Allow plenty of time for the vehicle to pass and watch out for others following it; there is often more than one
- Once all vehicles have passed you, continue with caution as they may be on their way to a road traffic collision close by.

For a video explaining all of this and more scan this QR code on the right with your smartphone camera.



# Clarksons

MORE THAN ACCOUNTANTS

**Are you looking for more from your accountant?**

We believe businesses deserve more than just having their accounts and tax returns filed.

Whatever your accounting or business needs, we offer a personalised service to ensure we assist you in fulfilling your business's potential.

w: [www.clarksonaccountants.co.uk](http://www.clarksonaccountants.co.uk) e: [info@clarksonaccountants.co.uk](mailto:info@clarksonaccountants.co.uk) t: 01969 624999  
Thornborough Hall, Leyburn, North Yorkshire, DL8 5AB

Follow Us on Twitter @ClarksonsAcct

Find Us on Facebook @ClarksonsAcct

## The Bridge Inn, Grinton

Tel 01748 884224 [www.bridgeinn-grinton.co.uk](http://www.bridgeinn-grinton.co.uk)

Traditional coaching inn serving quality food in the restaurant and bars  
Open all day. Food 12noon to 2.30pm and 5.30pm to 9.00pm



Recommended in the CAMRA and Good Pub Guides  
Music night with local musicians Thursday from 9.00pm  
Children and dogs welcome. En suite accommodation

## Coronation Big Help Out

There will be a BIG HELP OUT display on Monday 8th May from 11 am to 3pm in Hudson House, Reeth and in the Community Orchard (by kind permission of the Orchard Committee).

Do come along and remind yourself of the amazing things that go on in the Two Dales, and see whether you could get involved and help out by volunteering.

Local organisations who wish to set up a small stall displaying what their organisation does and what sort of volunteers they need can book a space in either the Meeting Room or the Garden by contacting the Hudson House Administrator Jill May on 01748 880017 or by email at [admin@hudsonhouse.info](mailto:admin@hudsonhouse.info)

There will be no charge and free light refreshments will be provided by Hudson House during the day.



Serving food between 12pm & 8pm everyday  
Free to join loyalty scheme  
**No Table Reservations**  
Amazon, BT Sports & Sky Sports on 3 TV's  
Pool Table & Dart Board  
Pet Friendly  
Monthly Quiz  
Occasional Live Music  
Warm Welcome  
Cask Marque accredited & CAMRA discount  
[www.thebuckreeth.co.uk](http://www.thebuckreeth.co.uk)  
Tel 01748 884 545  
Email [stay@thebuckreeth.co.uk](mailto:stay@thebuckreeth.co.uk)

### Hudson House

Your valuable community asset

#### Rooms for hire

Suitable for meetings, lectures, talks, training or social events.

**The Meeting Room** - maximum of 30 people.

**The Meeting Place** (evenings only) - maximum of 10 people.

Access to PCs, Internet, printer, photocopier, laminator and kitchen facilities.

#### The Orchard Gallery for hire

Suitable for exhibitions of paintings, photographs and other artwork.

Own entrance through the garden.

Sales can be handled for you.

For prices (special rates for community use), bookings or more information please contact Jill May on 01748 884 485 or [admin@hudsonhouse.info](mailto:admin@hudsonhouse.info)



**2dales Junior  
Football**



## Big Help Out

I think the idea of the Big Help Out at Hudson House on May 8th is an excellent one, but the effect of Covid means I myself cannot get down to it.

Nevertheless, can I put out a plea for helpers for the 2Dales Junior Football Club to get them back up and running after Covid.

Apart from my disability, I am too old now!

We particularly need a coach next season for a group of boys and girls roughly 6-8 years old. You will be funded by the Club to attend a County training course.

We benefit from excellent facilities at the Sports Complex at Reeth.

We also want people, mums, dads or others to help simply running the Club. Please contact me on:

David Williams - Chairman

[davidwilliams@yuillgroup.co.uk](mailto:davidwilliams@yuillgroup.co.uk)

01748 884650

[www.2dalesjfc.co.uk](http://www.2dalesjfc.co.uk)

## YORKSHIRE FOOT CLINICS

Podiatry/Chiropody

Alex Kravchenko MChS, BSc Pod (Hons)

Nail cutting, callus, corns &  
ingrowing nails

All treated in the comfort of your  
home

**Tel. Richmond 850020**

**Or Hawes 667449**

*Always insist on state registered*

The Gazette is online:

[www.2dales.org.uk](http://www.2dales.org.uk)



**R.A. Lofthouse  
Roofing Services  
Kirkby Stephen**

We SPECIALISE in traditional and modern slating and tiling

- Traditional slate specialist
- Re Roof / Repair work
- Slating, flagging & tiling
  - Lead work
- Velux replacement /installation
- Chimney repair/replacement

For a FREE quotation or any enquires please call:

Tel: 017683 48787

Mob: 07557738016

or email us on:

[r.a.lofthouse@outlook.com](mailto:r.a.lofthouse@outlook.com)

## HARKERS COACHES



Hill Top Garage, Reeth

Tele: 01748 884533

Pauls Mob: 07703 559959

**COACH,  
PRIVATE  
HIRE &  
GARAGE**

Coach, Mini Bus and private taxi hire  
General vehicle maintenance including services, tyre supply, fitting and balancing.

# 2Dales Digital

Family Business to Support  
you at home



**Need help or friendly advice**

Call Mike & Anne on:

**01748 884737**

Email us at:

**mikebarden@yahoo.com**

See us at website:

**www.2dalesdigital.co.uk**

**Local Support for your  
Desktop, Laptop, Tablet  
& Console Issues.**

**Windows, Apple,  
Android, Playstation  
and Xbox Supported**

## Lady Interior Decorator

Painting & Decorating, Competitive rates  
Established 30 Years: Based in Richmond  
Free estimates, Friendly advice, Est 29 years

Call Yvonne on: 07838378836

Email: [yvonesdecor@hotmail.co.uk](mailto:yvonesdecor@hotmail.co.uk)



## KARL LONGDEN PLUMBING

Reeth, North Yorkshire

[karllongdenplumbing@yahoo.com](mailto:karllongdenplumbing@yahoo.com)

Tel. 01748 889951

Mob. 07969 329893

**24 HOUR CALL OUT SERVICE**





## Dales Police Crime Bulletin



### Monthly Police Report March 7<sup>th</sup> - April 7<sup>th</sup>

Incidents of note over the reporting period:

Overnight 28<sup>th</sup> / 29<sup>th</sup> Mar: Theft of a section of dry stone wall in the Ellerton Abbey area.

Overnight 30<sup>th</sup> / 31<sup>st</sup> Mar: Theft of a trials bike and Quad from an outbuilding off Arkengarthdale Road, Reeth.

Between 1200 and 1845 hrs 1<sup>st</sup> Apr: Burglary of residential dwelling Reeth Road Caravan Park

We do not report crimes whereby victims could be identified for example, Domestic Violence or Harassment, although they are included in the totals below.

6 - Theft

13 - Abandoned Calls

4 - Violence

6 - Road Traffic Collision (minor)

20 - Suspicious Circumstances, involving reports of door to door sellers, vehicles observed in isolated locations by members of the public and possible poaching activity.

2 - Fraud

1 - Wildlife related incident.

1 - Vehicle offence.

7 - Anti Social Behaviour

1 - Criminal Damage

In total in the reporting period, for the area covered by Leyburn, 133 calls were received covering a variety of incidents.

Once again, the door-to-door sellers are visiting the area, claiming to be

selling household goods as part of their probation or to gain points towards an apprenticeship scheme. Do not feel that you are helping them in anyway, politely refuse, close the door and report the incident to North Yorkshire Police, providing a description and if possible any vehicle details.

We are also asking that you sign up to North Yorkshire Community Messaging, don't worry, it's FREE.

This is a free email messaging service from the North Yorkshire Police and the Office of the Police, Fire and Crime Commissioner, providing news and updates on policing matters that are relevant to you and your local community. To sign up, please visit <https://www.northyorkshirecommunitymessagin.g.co.uk>.

**PCSO Don Watson**  
**PC355 Heather Campbell**  
**PCSO 5550 Tracie Taylor- Page**  
**PCSO 5777 Sharon Diamond**

### **VICTORIA COTTAGE**

**Lovely Period Cottage**  
**Overlooking Reeth Green**  
**Great Views. Sleeps 4**

**Email:**  
**[judy.roger@btinternet.com](mailto:judy.roger@btinternet.com)**

**Website:**  
**[www.victoriacottagereeth.com](http://www.victoriacottagereeth.com)**

### **M. GUY - PLUMBING**

For all your plumbing requirements  
AGAS & RAYBURNS SERVICED  
[kathrynguy@designermakersmarket.co.uk](mailto:kathrynguy@designermakersmarket.co.uk)

**Tel: 01748 - 825640**



**Marrick Priory**  
Outdoor Educational and Residential Centre

*Enhancing life skills through adventure*

## Cook Required

At Marrick Priory near Reeth

Shift pattern - morning 8am till 1pm or evening 4pm till 8pm

To provide a cooked breakfast, packed lunches and evening meals for residential groups

Additional cleaning duties may be available

Good rates of pay, meals provided and excellent working conditions..

Own transport is necessary

Please contact the Head of Centre or a member of the team on 01748 884434 or email [office@marrickpriory.co.uk](mailto:office@marrickpriory.co.uk)

# Are you or a loved one considering a care home?

**Our stunning Nightingale Hall Care home is right on your doorstep.**

Here at Wellburn Care Homes we also understand that finding the right care home for you or a loved one can be a difficult time for all sorts of reasons. But with the help of our expert staff to guide you every step of the way, we'll take all the pressure off and help you make the right choice.



Call our dedicated  
New Enquiries Team  
on 0191 694 1052

Discover more now at:  
[wellburncare.co.uk](http://wellburncare.co.uk)

Or call our New Care Enquiry Team:  
**0191 694 1052**

  
**WELLBURN**  
CARE HOMES

  @WellburnCare

**Doing his bit**

*I received this interesting submission from a gentleman in Hurst who is firmly embracing a green agenda and has an interesting experience of an air source heat pump in an old Yorkshire house. Ed.*

A seventy-six-year-old is working hard and introducing some 21<sup>st</sup> century technology to his Grade II Listed 1737 farmhouse while at the same time doing his bit to offset the carbon footprint in the village of Hurst.

The winter temperatures are no match for the Air Source Heat Pump which has been installed in the farmhouse. The pump is more than capable of producing 20 plus degrees throughout the property. This is split between radiators and under floor heating in the building, and also supplies an abundance of piping hot water. Even more interesting is the fact that the old property has its original thick stone walls and no extra wall insulation! Perhaps more of us might find that it's worth further investigation before assuming these old properties aren't suitable for these heat pumps.

In addition to installing the Air Source Heat Pump, good progress is being made planting four hundred mixed saplings including oak, cherry, silver birch, maple, hazel, rowan and hawthorn, and with the benefit of earlier preparation, he and a friend between them planted a field in one day with the first one hundred saplings, complete with sturdy steaks and protective tubes.



McGarry  
& Co

SOLICITORS



Local Knowledge & Practical Advice

Your Legal Companion

- PROBATE & ADMINISTRATION
- POWERS OF ATTORNEY

- WILLS
- NURSING & RESIDENTIAL HOMES

- AGRICULTURAL MATTERS
- LAND TRANSACTIONS

---

Offices At:	Barnard Castle	Hawes
mbmcgarry.co.uk	t. 01833 600 160	t. 01969 666 290
e. office@mbmcgarry.co.uk	DL12 8EQ	DL8 3QS

**Reeth Community Luncheon Club**

Every 2nd Thursday of the month  
(note change of day)

The Kings Arms, Reeth  
(exclusive use for the Lunch Club)

Book for anytime 12-3pm

£10 for 2 courses, £15 for 3 courses  
including tea/coffee

Please book for the lunch by ringing  
01748 884259 a week in  
advance, if possible



# REETH AND DISTRICT GAZETTE LTD

## Church Opening Times and Services in May

<b>7<sup>th</sup> May.</b>	9.15 am	St. Mary's Muker	Eucharist
	10.30 am	St Joseph & Francis Xavier, Richmond	Mass
	10.30 am	Low Row URC	
	11.00 am	St. Edmund's, Marske	Holy Communion
	11.00 am	Holy Trinity Low Row	Eucharist
	11.00 am	Reeth Evangelical Congregational	
	3.00 pm	St. Andrew's Grinton	Parish Celebration Service for the Coronation
	6.30 pm	Reeth Evangelical Congregational	
	6.30 pm	Gunnerside Methodist	
<b>11<sup>th</sup> May</b>	7.30 pm	Gunnerside Methodist	Christian Aid Service with speaker Alyson Christie
<b>14<sup>th</sup> May.</b>	9.30 am	St. Andrew's Grinton	Eucharist
	9.30 am	St Michael's Downholme	Morning Prayer
	10.30 am	St Joseph & Francis Xavier, Richmond	Mass
	10.30 am	Low Row URC	
	11.00 am	Reeth Evangelical Congregational	
	11.00 am	St. Edmund's, Marske	Morning Prayer
	11.15 am	St. Mary's Arkengarthdale	Holy Communion BCP
	6.30 pm	Reeth Evangelical Congregational	

### ***Religious Society of Friends (Quakers)***

Quaker House, 7 Grove Square, Leyburn every Sunday at 10.30 am  
The Scout Hut, Quakers Lane, Richmond 2<sup>nd</sup> and 4<sup>th</sup> Sundays at 10.30am  
[www.dalesquakers.org.uk](http://www.dalesquakers.org.uk)

### ***Church of England***

Reverend Caroline Hewlett  
Vicar of the Parish of Swaledale with Arkengarthdale  
01748 884 706      [carolinejhewlett19@gmail.com](mailto:carolinejhewlett19@gmail.com)

# REETH AND DISTRICT GAZETTE LTD

## Church Opening Times and Services in May

<b>21<sup>st</sup> May.</b>	9.15 am	St. Mary's Muker	<i>Holy Communion BCP</i>
	10.30 am	St Joseph & Francis Xavier, Richmond	<i>Mass</i>
	10.30 am	Low Row URC	
	11.00 am	Reeth Evangelical Congregational	
	11.00 am	Holy Trinity Low Row	<i>Eucharist</i>
	11.00 am	St. Edmund's, Marske	<i>Holy Communion</i>
	6.30 pm	Reeth Evangelical Congregational	
	6.30 pm	Gunnerside Methodist	
<b>28<sup>th</sup> May</b>	9.30 pm	St Michael's Downholme	<i>Holy Communion</i>
	9.30 am	St. Andrew's Grinton	<i>Eucharist</i>
	10.30 am	St Joseph & Francis Xavier, Richmond	<i>Mass</i>
	10.30 am	Low Row URC	
	11.00 am	Reeth Evangelical Congregational	
	11.00 am	St. Edmund's, Marske	<i>Holy Communion</i>
	11.15 am	St. Mary's Arkengarthdale	<i>Holy Communion BCP</i>
	6.30 pm	Reeth Evangelical Congregational	

<p><b>United Reformed Church</b>                      G Edward Brown 01748 886 181                      edwardbrown@f2s.com                      And Sue Alderson 01748 886292                      Susana@swaledale.org</p>	<p><b>Methodist</b>                      Reverend Julie Reid                      Minister for the Two Dales                      01748 823 149                      Rev.julia.reid@gmail.com</p>
<p><b>Reeth Evangelical Congregational Church</b>                      The Revd David Levell                      07582 575 815                      www.reethecc.co.uk</p>	<p><b>Roman Catholic</b>                      Fr John Bane                      01748 822 175                      www.stjosephsfx.co.uk</p>

# REETH AND DISTRICT GAZETTE LTD

## Grinton and Ellerton Abbey Parish Council Minutes of Parish Council Meeting Held March 2023

Present: Cllr Coates (Chair), Cllrs Forrester, Barningham, Sunter and Jones, NY Cllr Y Peacock. No apologies  
Clerk: Jill May

### **Matters Arising:**

**Grinton Little Bridge Works:** Cllr Coates gave an update on the works that have been carried out. The works agreed with Karl Battersby to the east side of the beck under the bus shelter are still outstanding as the contractors have not received updated plans for this work. Cllr Coates has contacted the Bridges Team at NYCC and they have said that the outstanding works will be completed when the contractors return to finish Gatehouse Bridge. Cllr Peacock reported that she had spoken to Karl Battersby about these works and he has assured her that they will definitely be completed.

**Cemetery Bins:** Following our request to have a black bin placed at the cemetery, a litter bin has been delivered and placed outside the cemetery walls. This is not what was requested and is not appropriate. The green bin also appears not have been emptied. Cllr Peacock reported that she had passed all the information on to Amanda Dyson at RDC Waste and asked her to look into the matter.

**Hall/Book Exchange:** The Book Exchange has been a great success and is raising a good income for the hall. Councillors thanked Cllr Coates for all her hard work in organising and running

the Book Exchange and Cllr Barningham for the Facebook page.

Cllr Coates asked for a volunteer to take on **locking up and cleaning duties** if the Meeting Room were to be rented on an evening.

It was also agreed to obtain quotes for a **new front door** to the Hall.

### **Blackburn Hall Tree Works:**

Following a meeting with the owner of Blackburn Hall and his contractor, Cllr Jones reported that an application will be made by the contractor to YDNPA outlining the works they wish to carry out. When this has been approved a site meeting will be required again with the Parish Council to confirm the works on Parish Land. Cllr Jones has stated that large branches only are to be removed where necessary.

### **Richmondshire DC:**

**Area Partnership Meeting:** The next meeting will take place on 15<sup>th</sup> March 2023 at Reeth Memorial Hall. Cllr Jones will attend.

### **YDNPA:**

**Planning Application, Swale Farm:** The email informing us of this application was received after the January Meeting but required a response before this meeting. Following an email discussion, a letter was sent objecting to the application.

### **Finance:**

The Clerk gave an update of the current financial position. She also reported that we have received £97.00 from RRRN towards the electricity used by their equipment in the Hall.

RDC are offering all parishes £174.00 from monies left over from the Platinum Jubilee fund, The Clerk will complete the paperwork to make the claim.

## REETH AND DISTRICT GAZETTE LTD

### Any Other Business:

**Speed Limit - Moor Road:** The possibility of getting a 20-mph speed limit on the road from the cattle grid to the junction with the main road was discussed. Cllr Peacock suggested contacting highways to request a reduction.

**Best Kept Village Competition;** an email has been received inviting the Parish to enter the competition that will be judged in July. It was decided to participate this year.

**Parish Benches:** Several benches in the Parish are in need of maintenance. It was suggested that the Clerk contact Reeth PC to ask who they use to maintain their benches.

**Date and Time of Next Meeting:** Monday 1<sup>st</sup> May 2023 at 7.00pm in the Village Hall and will be the Parish Council AGM followed by the Annual Parish Meeting.

## GREEN COMMERCE LTD.

Established for over 35 years

**Best quality hardwood logs**

Kindling sticks also available

**Free Local Delivery**

Call David Fenwick on

**Tel: 01833 650151**

**Mob: 07921 317630**



## S.J.R Plumbing Services

For all of your domestic  
Plumbing requirements.

C & G/Advanced C & G Qualified

Reliable With Very Competitive Rates

Based in Reeth

**01748-884036**

**Or 07977-297563**

**SWALECTRIX**  
YOUR LOCAL DALE'S ELECTRICIAN

- All Electrical Work Undertaken
- Fault Finding & Maintenance
- TV, DATA, CCTV & Networking

☎ 07400 411 411  
☎ 01748 327 372

✉ pete@swalectrix.com

**NIICE** DOMESTIC INSTALLER

📍 Chisel Cottage, Reeth, DL11 6TQ

[www.swalectrix.com](http://www.swalectrix.com)

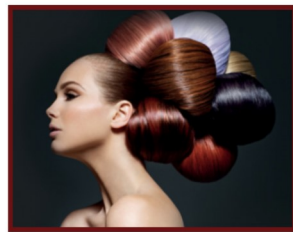

## Sarah Louise Olney

Mobile Hairdressing

Facials

Massage

Reflexology

Indian Head Massage

Cruelty free products

Cruelty free hair colour

**Reeth 07875 926946**

## Leyburn Arts & Community Centre

We are pleased to report that our special cinema screening of 'Mustang' in April was well supported and the proceeds amounted to a generous amount to be sent to the DEC Turkey-Syria Earthquake Appeal. There was also a raffle for a case of wine donated by one of our volunteers which will add to the amount raised. Thanks to all who supported this event. The on-going situation in these countries will need help for quite a while yet.

The Centre is now a Community Anchor Organisation which is being developed from the experience of our being the Community Support Organisation Hub during the Covid years. Requests for help will be signposted to the relevant specialist organisation. There will also be regular drop-in sessions to get advice, help and support.

Forthcoming events are 'The Hamilton Band' on Saturday 27th May and the National Theatre Live screening on Thursday 18th May of 'Best of Enemies.' On Friday and Saturday 12th & 13th we are holding our annual Plant Fayre with the usual wide range of plants for which we ask for donations towards our fundraising for the Centre. We welcome back LADS at the beginning of May - our local amateur dramatics are always good entertainment!

The Community Shed is progressing. Soon will be seen the first work on the site. Come and have a look and find out more, pick up the flyer, become a volunteer, or book for our free Shed Open Day in September.

**Jeannie Bishop**

## Support the Reeth & District Gazette

Order your printing from us and we will credit 10% of the value of your order to the Gazette account at no extra cost to you!

**Quote Gazette when ordering**

### Booklet Printing

- Reports
- Manuals
- Brochures
- Catalogues
- Newsletters



Saddle Stitched - Perfect Bound - Wire Bound

From your computer files or hard copy

### NCR set Printing

- Invoices
- Estimates
- Order Forms



Fast Turnaround - Padded - Loose Sets



## Reflections PhotoGraphic Services

Tel: 01833 690733

[www.refprint.co.uk](http://www.refprint.co.uk)

email: [sales@refprint.co.uk](mailto:sales@refprint.co.uk)



## REETH AND DISTRICT GAZETTE LTD

### Update from St Andrew's, Grinton

Thank you for all those who supported events and activities in 2022, we look forward to your support in 2023! May events at St Andrew's include the following.

**Coronation Service** at 3pm on Sunday 7th May. A 'Bring and share' picnic is planned to enjoy after the service if the weather is fine. Tea and cake refreshments will also be served following the service.

**Coronation 'Big Help Out' day.** On Monday 8th May come and help with tasks in St Andrew's churchyard from 10 until 3pm to celebrate the King's coronation weekend and his love of the environment. Refreshments available.

**Car Boot Sale on Monday 29<sup>th</sup> May** on Parks Field, Grinton by kind permission of the Brown Family. £10 cars

St Andrew's Grinton are holding their annual Car Boot sale on Bank Holiday Monday 29th May on Parks Field, Grinton by kind permission of the Brown family. It is time then to turn out your cupboards, fill up your car and make some money! Gates open at 8am for sellers [£10 entry] and 9am for buyers [Donations on the gate]. Please note that no trade stands are allowed on the field for this charitable event. General enquiries, please ring Susan on 01748 884366 otherwise just turn up. Please see the parish website or church noticeboard for further details of any of these events.

[www.swaledalearkengarthdaleparish.org.uk](http://www.swaledalearkengarthdaleparish.org.uk)

Advance notice St Andrew's will be hosting a Heritage crafts and skills day on Saturday 1 July [tower tours, bell

ringers, textile/wool crafts and refreshments] and the Lakes Gospel Choir will be visiting on Saturday 30<sup>th</sup> September which is planned to be an afternoon tea event. Further updates and info in future gazette editions.

**Susan Allison, Paul Roger, Church  
Wardens**

#### Rose Cottage

Just off the village green in Reeth

**Sleeps 4**

Dogs welcome

**Tel 01964 562239**

### A. HOWARD JOINERY

no job too small

**01748 884045**

[andrewhowardjoinery@gmail.com](mailto:andrewhowardjoinery@gmail.com)

### R. & W. GIBSON & SON Ltd.

**CERAMIC WALL**

**& FLOOR TILERS**

**SHOWROOM NOW OPEN**

**Monday - Friday: 9.00am - 4.30pm**

**Saturday: 10.00am - 1.00pm**

(or by appointment)

At Borough Road,

Gallowfields Trading Estate

DL10 4SX

**Tel. 01748 - 822682 (Home)**

**Tel. 01748 - 821909 (Showroom)**

**"We cover the Dales"**

## If Trees Could Talk...

**4 - To the Forest  
(2,000 to 500 years ago)**

The end of Roman occupation eased the demand for food and fuel across the country, and in the centuries that followed, waves of disease led to a significant fall in population. Direct evidence of the impact on Swaledale and Arkengarthdale is in short supply, but we can easily imagine a general abandonment of more remote and hard-to-farm land, and the floodplain and dale sides gradually returning to woodland starting from the dale head, although there is no evidence that woodland ever returned to the higher ground between the dales.

The composition of this spreading woodland would have been different from the wildwood. While some trees, such as juniper, were remnants of ancient woodland that survived in steep gill sides, most will have spread laterally from the hedgerows used as field boundaries and maintained with species useful to Romano-British occupants: ash, hazel, elm and holly.

Place names often refer to notable features. When Anglians moved into Swaledale from the east, and later, Vikings moved in from the west, the names they gave to the places they settled (Thwaite, Healaugh) often refer to clearings: the exceptions in a

*It's the middle of the tenth century and we are up above Lodge Green, near the top of today's 'electric' road which winds up to Barf End. We're amongst a cluster of five long houses set in a small field system.*

*We might be guests of Gunnar or his family, because this is his saetre ('a place to sit'). It's a good place from which to survey the scenery, as most of the land below this level will be wooded with clearings (some natural, some opened up by Anglian farmers), whereas around and above us is open land, suitable for livestock to graze.*

generally wooded dale landscape. Over the next few centuries, as land ownership started to consolidate based on hunting rights (a process formalised, but not started by the Norman invasion), woodland management started to appear in the historical record. Arkengarthdale became part of the New Forest. Although sometimes referred to as 'Swaledale Forest', Swaledale west of Grinton is more correctly the 'free chase of Swaledale'. Forests were royal and subject to forest law while chases were privately owned and subject to common law.



Cuckoo Hill: Blackthorn

Neither forest nor chase means that land was completely wooded. In theory, the chase was an expanse of land set aside to support deer populations for hunting purposes (hence the need for woodland for deer to browse). In

## REETH AND DISTRICT GAZETTE LTD

practice, it's not clear how much hunting ever took place in the free chase of Swaledale. More likely hunting became increasingly confined to parkland, as deer gave way to cattle and sheep in the dale at large as the Middle Ages progressed.

Around 1200, permission was granted to take timber from the wooded pasture of Whitaside to establish two 'vaccaries'. These were stock farms (for cattle and sheep) typically comprising a small group of buildings clustered around a large fold-yard.

By 1300, between fifteen and twenty 'vaccaries' were leased in the chase. These vaccaries will most likely have been established in earlier Anglian clearings. We have records of where they were and what they were called: Birkdale, Keld, Thwaite, Muker and Oxnop in the manor of Muker, and Stonesdale, Ivelet, Gunnerside, Crackpot, Smarber, Blades, Feetham, Kearton, Moresdale (north of Washfold), and (possibly) Rash in the manor of Healaugh.

Three hundred years later these had mostly evolved into hamlets (recognisable today) averaging a dozen or so tenants each with typically around five acres of meadow. A similar process unfolded in Arkengarthdale. It is beyond these meadows, in the surrounding pasture and commons of the rest of the dales, where the woodland story continues.

Sources include: 'Upland Pennine Hamlets', John McDonnell, 1990

Drawing by Jocelyn Campbell reproduced by kind permission of Alison Piet and Swaag.

**Rob Macdonald**

# Hindsight

## Accountants LLP

Tony Fava

- Bookkeeping, Payroll and VAT Returns
  - Annual accounts and tax returns
  - Company Formations

11 Finkle Street, Richmond, DL10 4QA

Tel: 01748 822049

Email: [tonyfava@hindsightaccountants.co.uk](mailto:tonyfava@hindsightaccountants.co.uk)

## THE OLD TEMPERANCE BOOKSHOP

Reeth, Richmond, DL11 6TE

Tel. 01748 884185

Christian books & cards, Fairtrade  
crafts and food



Beside the village green in Reeth, we are 50 yards up from Reeth Evangelical Congregational Church

*Opening times:*

**1.30pm - 4.00pm Thurs, Sat**

**10.30am - 4.00pm Fri**



## LIBERTY FABRIC

Quality fabrics for quilting, dressmaking, etc., sewing kits & accessories, plus wool/yarn.

**Abbotstone House Collection,**

Little Shop on the Hill, Hawes.

☎ 07921 058803/01969 667988

### **First wool logs laid on Dales peatland**

*We published an article about this in our February issue, and are now pleased to see the trial underway. Ed.*

A trial that could rejuvenate the trade in hill sheep fleeces began at the end of March on a vast peatland on the Craven/Richmondshire border.

In December the National Park Authority said it had awarded a Farming in Protected Landscapes grant to Wensleydale textile entrepreneur Ruth Lindsey.

The grant enabled her to work with four local farmers to produce 'wool logs' for use in peatland restoration.

In March a total of 30 one-metre-long logs - each stuffed with scoured wool from three otherwise almost worthless Swaledale sheep fleeces - were laid across erosion channels at the Fleet Moss peatland.

If the logs prove successful in holding back water and allowing the bare peat to revegetate, the production of wool logs could be massively scaled up.

Yorkshire Peat Partnership, which includes the National Park Authority, has spent the past five years carrying out intensive restoration work on the Fleet Moss bog.

Until now logs made of imported coconut husk have been used to block erosion channels. The logs, as well as

other restoration measures, have seen the return of the sundew plant, mosses and native grasses to areas of bare peat.

Peatland restoration is regarded as an urgent conservation priority in the National Park; functioning peat bogs can sequester huge amounts of carbon and provide a home to insects such as dragonflies and wading birds such as golden plover.

One of the four Upper Wensleydale farmers who donated part of their wool crop to the trial was Andrew Kiely from Hardraw. He said: "For decades fleeces have been worthless. My last wool cheque was £35 for 500 fleeces - and it cost me that much to send the wool to the depot.

"It's pleasing to see this trial taking place and seeing our wool doing this job. I think a lot of local farmers would be very happy to see our wool going to these peat restoration projects."

Textiles entrepreneur Ruth Lindsey said: "The wool in these logs have travelled only 150 miles from the farm to the processors in West Yorkshire and back to this peatland. That makes wool a lot more sustainable than the coir which has come across the world - and we think it is capable of doing as good a job, if not better.

"We're aiming to pay 30 pence a kilo of wool, if the trial is successful. That's still not enough,

## REETH AND DISTRICT GAZETTE LTD

but it's much more than the fleeces are currently fetching."

Mrs Lindsey said she had received enquiries that could lead to orders for many thousands of wool logs next year.

Peat Restoration Officer at the Yorkshire Peat Partnership, Jenny Sharman, said: "I think we'll know whether the wool logs work as well as the coir relatively quickly - perhaps as soon as six months. We've tried using wool before but it hasn't been packed properly like these logs. I think they are likely to hold the water back.

"The coir logs we use are a critical part of peatland restoration. Before we put the logs in on Fleet Moss, all you could see was bare peat. The vegetation has all come back within a couple of years."

"Wool would be a win-win. It ticks all the boxes in terms of the environment and supporting local farmers and businesses. Everything becomes a team effort. We're all working together."

Member Champion for the Natural Environment at the National Park Authority, Mark Corner, said: "It's great to see a Farming in Protected Landscapes grant being used to jump start this wool log business. It's a captivating project for us, as it brings together the National Park emblem, the Swaledale sheep, with the vital work of peatland restoration. At the moment this is only a small scale trial but the potential for scaling up is clear to see and this could become an interesting development over the next few years."



Peat officer Jenny Sharman, Farmer Andrew Kiely, Textiles entrepreneur Ruth Lindsey, with Jake Hill, Dave Adam, Damon Barrett and Adam Sherriff from contractors Marsden AES Ltd



# REETH AND DISTRICT GAZETTE LTD



## SWALEDALE

In an emergency DIAL 999 ask for the POLICE then Mountain Rescue / Cave Rescue / Mine Rescue/ Flood Rescue

Charity providing Mountain and Cave Rescue in the Northern Yorkshire Dales.

The team is made up of highly trained volunteers available 24/7 in any weather, any time.

### MOUNTAIN AND CAVE RESCUE TEAM

The cover picture is of a lamb rescued by SMRT after falling down a pothole in Arkengarthdale. Photo taken by SMRT.

We have stock of our 2023 neck tubes. These are available from the Kings Head Gunnerside or via eBay, just search for SWALEDALE MRT Neck Tube, 2023 New design. Charity Fundraiser for SMRT.

Or drop us a message via our Facebook page, email us at [secretary@swaledalemrt.org.uk](mailto:secretary@swaledalemrt.org.uk), or use our online contact form on the website, [swaledalemrt.org.uk](http://swaledalemrt.org.uk)

**SMRT**

**SWEEPIN**  
THE DALES  
CHIMNEY SWEEP

YOUR LOCAL TRADITIONAL  
**CHIMNEY SWEEP**  
NACS & HETAS qualified & registered

We set ourselves very high standards and take every care in your home

We offer a comprehensive service

All types of chimneys swept to relevant BS Std.  
Bird guards & cowls, etc. supplied & fitted  
Advice freely given, problems solved  
Carbon monoxide detectors  
Chimney pots replaced

**01765 688078**  
[www.sweepinthedales.co.uk](http://www.sweepinthedales.co.uk)

Stove Refurbishment  
Stove servicing and repair  
Solid fuel stove installations  
Stainless steel flexible linings  
Stainless steel rigid flue systems  
Only high quality components are used

HETAS qualified & registered installer  
**STOVE INSTALLATION**

**HEATIN**  
THE DALES  
SOLID FUEL  
INSTALLATION  
SERVICE

### Grinton Book Exchange



Open daily at the Literary Institute

All proceeds go to the upkeep of the Hall

## Gunnerside TLC

At 7.30pm on 25 May at Gunnerside Village Hall, we will welcome Kath Hume from the Wensleydale Longwool Sheep Shop in Leyburn. Kath will talk us through the process of turning raw fleece into wool for knitting or craft work and dyeing the wool. She will also be showing samples of knitted garments and other creative ways to use wool.

Guests are always welcome and the charge is £2 - and you will get tea/coffee and cake! **Elizabeth Bedford**



*Beauty and tranquillity.  
Quality and care.*

Cat Hole Cottages | Cat Hole House | Thwaite  
Richmond | North Yorkshire | DL11 6DR  
Tel: 01748 886366

Discover our treasury of gorgeous cottages in Swaledale and Arkengarthdale. Well-equipped, stylish and individual, our cottages offer guests a wonderful holiday in the midst of superb scenery!

**To find your perfect cottage  
call Judith on 01748 886366**

[www.catholecottages.com](http://www.catholecottages.com)

### **Cosy Holiday Cottage**

Attached to owners' farmhouse on hill farm in Arkengarthdale. Sleeps 2. No pets. E.M. on request.

**Mrs Gladys Atkinson  
Tel. 01748 884550**



### **NEW CAR?**

We probably can - most makes.

### **USED CAR?**

We surely can - thousands to choose from

### **LCV / DOUBLE CAB?**

Of course we can - new or used.

### **FINANCE?**

We certainly can.

PCP Contract Hire

Lease Purchase Hire Purchase

Part exchange welcome.

**Jed Collins, Bridge Garage, Reeth**

**01748 - 884245**

**Service MOT Parts Tyres Bodywork**

## 3D Cross-Stitch



### **The Nutmeg Gallery**

Dozens of models on display together with kits, accessories and the full range of DMC stranded cotton. Normally open Mon-Fri, and Saturday afternoon.

Reeth Dales Centre, Off Silver Street,  
Reeth, DL11 6SP, 01748 884926



[www.3dcrossstitch.co.uk](http://www.3dcrossstitch.co.uk)



Sustainable  
Swaledale

## Coronation Big Help event at Hudson House 8 May

Please come and see us at our stall between 11 am and 3pm and find out about volunteering opportunities for our projects.

## Farming and nature on film

Neil Heseltine, who farms at Malham and is Chair of the Yorkshire Dales National Park Authority (YDNPA), appeared in the David Attenborough/BBC **Saving our Wild Isles** programme focusing on people trying to restore nature to the British Isles. The programme is only available on the BBC IPlayer: <https://tinyurl.com/2he42arj>

Upland hill farmers, Stephen Bostock and Dave Fullerton based in Coverdale, star in a YDNPA film called **Farming through the Seasons**. The film takes you through the farming year and looks at their projects to enhance nature. This can be viewed at: <https://www.youtube.com/watch?v=9dU+OFdoPO4>

## Have your say on YDNPA housing development plans

The Yorkshire Dales National Park Authority have released **Consultation No 6: Land for housing development**, seeking views on potential housing development sites in the dales. Reeth is the only local location being considered. The consultation document

and map showing proposed sites can be found at: <https://tinyurl.com/bp6mmyv2>. The deadline for responses is 12 May.

## Plan for Water

The Government has released its policy paper: **Plan for Water**. Policies include designing new homes to be more efficient with water usage; tackling run-off from fields and roads; banning plastic-containing wet wipes (responsible for 93% of sewage blockages); and working with farmers to ensure water supplies for crops while protecting wildlife. More at: <https://tinyurl.com/y49ck5km>

## Polluted rivers

The Rivers Trust has a handy website called "**Is my river safe to swim in?**" A map shows where the sewerage network discharges treated sewage and overflows of untreated sewage and storm water into rivers. Gunnerside and Reeth treatment works are monitored and in 2022 the Gunnerside sewer storm overflow spilled 50 times into the Swale for a total of 181 hours and at Reeth, the sewer storm overflow spilled 46 times for a total of 50.5 hours, into the Arkle Beck. The Rivers Trust advises that you should avoid the water immediately downstream of discharges and avoid storm overflows after rain. Find out more at:

<https://tinyurl.com/ht79sp3b>

Recent research shows that microplastics levels are increasing in rivers with sewage overflows being the main source. This has detrimental effects on wildlife and wider



## REETH AND DISTRICT GAZETTE LTD

implications as 80% of the plastic litter in the sea is carried there by rivers.

Source: BBC news

<https://tinyurl.com/22hewmve>

Swaledale and Arkengarthdale rivers also have high levels of metals due to former lead mining activity. Details of the water environment around Swaledale can be found on the DEFRA website at: <https://tinyurl.com/y3acfb6>

### Swift boxes

Swift boxes have been put up onto properties in the two dales as part of the Wing It project giving a helping hand to the swifts, swallows and house martins of Swaledale and Arkengarthdale. See photo below of one of the Wing It team in action.



### Sustainable Swaledale Group

Find out more and join in:

**Meeting:** first Thursday of the month at 7pm. Please contact us for venue details.

**Email:** [info@sustainableswaledale.org](mailto:info@sustainableswaledale.org)

**Phone:** the Secretary on 01748 886 381

**Facebook Group:**

Sustainable Swaledale

**Website:**

[www.sustainableswaledale.org](http://www.sustainableswaledale.org) where you can sign up to our free newsletters, and choose to support us as a member for £10 (£5 concessions) per year.

**Margaret Feetham**

## CHAPEL GALLERY

2023 Tuesday Workshops at Chapel Gallery Hawes (all start 10am):

Date	What	Finish	Price
9 <sup>th</sup> May	Hand Weaving	4pm	£55
23 <sup>rd</sup> May	Needle Felted Mouse	1pm	£45
7 <sup>th</sup> June	Needle Felted Landscape	4pm	£65
20 <sup>th</sup> June	Crochet Granny Square	Noon	£25

Please contact Ellie at [info@chapelgalleryhawes.com](mailto:info@chapelgalleryhawes.com) for details and other courses.

Or book via [www.chapelgalleryhawes.com](http://www.chapelgalleryhawes.com)

Burtersett Road, Hawes, DL8 3NP

## Reeth Memorial Hall

We are looking for someone to join our committee on a voluntary basis as "Minutes Secretary".

We are a friendly team who meet at the hall six times a year, normally on the second Monday of the month. Due to Bank Holidays the next meeting is May 15<sup>th</sup> at 7.30pm. It is a great chance to be involved in the decision making for our fabulous community resource. A wide variety of local groups benefit from using the hall.

As minutes secretary you would attend meetings and record notes of discussions and decisions that are made. Much of the information is provided ahead of the meetings in reports from other people on the committee. You would then summarise this in Microsoft Word, or similar software, which is then distributed out by the Chair.

If you are interested in hearing more email me [the\\_stewards@hotmail.com](mailto:the_stewards@hotmail.com) or phone me on 07855 050602.

There is a programme of concerts booked in already for this year. Details can be found under events on our webpage. You can browse through the artists that are booked and by clicking on their names get an example of what they do. You will see there are quite a variety of performers. The Memorial Hall also has its own Facebook page.

Our next event is Yorkshire singer Jack Rutter playing on May 05<sup>th</sup> with arrangements of traditional songs and contemporary covers.

*'One of the best albums of its kind in recent times.'* Mark Radcliffe, BBC Radio 2 reviewing Gold of Scar & Shale.  
**Glen Steward, Chair**



# Home Run

Pet sitting, House sitting, Dog walking

I offer a friendly, personalised pet and house sitting service in and around Swaledale.

Nicola – 07866 336924

[nicola@homerundogsitting.co.uk](mailto:nicola@homerundogsitting.co.uk)

[www.homerundogsitting.co.uk](http://www.homerundogsitting.co.uk)



## PROPERTY MAINTENANCE

General Building Work, Dry Lining, Decorating, Electrical Work, Kitchen Fitting, Joinery, Paving, Garden Maintenance, Roofing, pointing & guttering work. Small jobs welcome.

Free estimates.

Contact Martin or Django

Tel 01748 886 465 Mob: 07813 715 120

Email: [martinkiss1960@gmail.com](mailto:martinkiss1960@gmail.com)

## NYCC HOME LIBRARY DELIVERY SERVICE

**We deliver books, audiobooks, DVDs and information to the homes of people who find it difficult to get to their local library.**

**If you are interested in receiving monthly deliveries please contact**

**North Yorkshire Libraries**

**Headquarters on**

**01609 533800**

**Or Catterick Garrison Library  
on**

**01609 534595**

## The Old School Muker

Art Gallery & Craft Centre



Güning Lane, Muker, Swaledale, DL11 6QG  
www.theoldschoolmuker.co.uk  
Tel: 01748 886155  
email: ask@theoldschoolmuker.co.uk

## Muker Guild

Shannon McIntrye from Feather & Fern will be demonstrating flower arranging on Thursday 4th May at 7.30pm in Muker Public Hall. Entrance fee £3 to include tea and biscuits. Everyone welcome.



**Bespoke  
Tutors**

**Maths, Science,  
English Private  
Tutors**

Gaynor Voice & Kate Roxburgh

Brown Hill Top  
Low Row  
Richmond  
DL11 6NB

Tel. 01748 886201

Email: [bespocketutors@gmail.com](mailto:bespocketutors@gmail.com)

[www.bespocketutors.org.uk](http://www.bespocketutors.org.uk)

***For Fun &  
Adventure***

**Scouts**   
Swaledale

***Make new friends  
Learn new skills***

### JOIN OUR LEADERSHIP TEAM

We are looking for a Beaver Scout Leader & Assistant Leader. Beaver Scouts are aged 6-8

We would welcome a further Assistant Cub Scout Leader. Cub Scouts are aged 8-10.5

We would welcome a further Assistant Scout Leader. Scouts are aged 10.5 -14

All sections are open to girls & boys.

Full training is given to Leaders and a uniform is provided.

Being involved as an adult in Scouting is great fun and very rewarding.

**COME ALONG & MEET OUR TEAM AT The BiG HELP OUT**

At Hudson House Reeth Monday 8 May 11am-3pm

Find out more contact Paul Roger on 0786 6532137

Website: [www.swaledalescouts.org.uk](http://www.swaledalescouts.org.uk) [www.richmondshirescouts.org](http://www.richmondshirescouts.org) national website. [www.scouts.org.uk](http://www.scouts.org.uk)



Talking Pictures

MISSION IMPOSSIBLE  
Review by John Hunter

"...Good morning Mr Phelps..." - exciting words for many of a certain age promising an hour of intrigue and excitement in front of their '625 lines' black and white TV in the late 1960s! It occurred to me that as the great Mr

Cruise has been in and around our general area last year filming his last Mission Impossible movie, maybe an initial look at the premise and franchise which spawned 8 films would be topical.

Of course, in the original TV season back in 1966, it was in fact 'Mr Briggs' who listened to the 'self-destructing' message at the beginning of each episode - Jim Phelps (played by Peter Graves, brother to 'Marshall Dillon' James Arness) joined in Season 2 - and stayed at the helm of the team until the show's closure in 1973.

The format remained identical throughout its run - with many key elements incorporated into the later films. After hearing the secret message which gave details of this week's 'impossible mission', Jim (or Dan) would be seen perusing his folder of agents over a glass of wine - deciding

which were the most appropriate. Ironically he would almost *always* choose the same 'core' of two or three; Barney, the tech. expert, 'Rollin hand', a card sharp and 'master of disguise' and Cinnamon, an actress and model able to ingratiate herself into any situation (the latter two played by husband and wife Martin Landau and Barbra Bain - later to star together in 'Space 1999'). 'Strongman' Willy provided the muscle when required.

Usually pitted against 'East European' / Soviet-type despots (*surely not*), South American warlords or drug barons and the like, the 'against the clock' plots incorporated fights and chases, lots of clever 'tech', and the signature use of latex masks, as one of the team invariably had to 'become' their nemesis for the

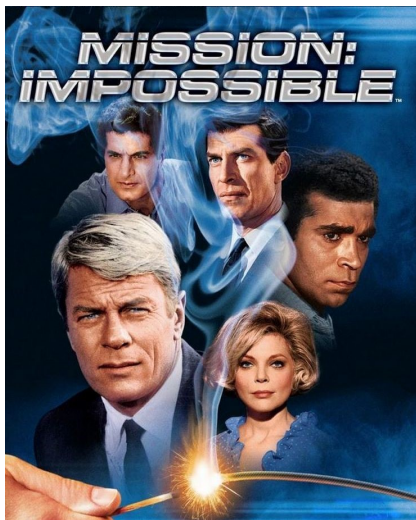

ruse to work. The 'peeling off' of the mask was just one element Tom Cruise has incorporated in the movies (though the masks are now 3D printed and aided by CG effects)

Originally created by Bruce Geller, who stayed for several seasons, the show's opening 'tape' sequence led into the famous burning fuse motif and a fast paced montage of clips from 'this week's show' - all underscored by Lalo Schiffrin's famous theme in 5/4 time

## REETH AND DISTRICT GAZETTE LTD

(also interpolated into the movies) - incidentally the well-known opening riff comes from the morse code for M I being two long and two short bursts (-try singing it!). Despite its globe-trotting premise, the show never filmed far away from its Los Angeles base, with some convincing sets and costumes (and accents!) standing in for exotic locations. During its run, the show even won several Emmys and Golden Globe awards, and original team members Willy and Barney featured throughout - with 'replacements' including none other than Leonard Nimoy (Mr Spock) and Lesley Anne Down.

Next time, our mission (should we choose to accept it) will be to have a look at some of the films in the 'MI' series prior to the final movie's release later this year.

# James Peacock

## Solid Fuel Merchant

### Bainbridge



Good quality fuels at competitive prices.  
Deliveries to Wensleydale, Swaledale and Coverdale.  
No delivery too small.

Tel. 01969 650212/650465

Email:

[jamespeacock@btconnect.com](mailto:jamespeacock@btconnect.com)

[www.james-peacock.co.uk](http://www.james-peacock.co.uk)

## SWALEDALE

'POTTING ON THE NEXT GENERATION IN THE TWO DALES'



## PLAYGROUP

Find us on Facebook – Search Seedlings Reeth

REGISTERED CHARITY NO- 1045715

## Swaledale Seedlings playgroup

### 'Stay and Play' Sessions

Mondays at Gunnerside Village Hall  
& Thursdays at Reeth Memorial Hall  
9.30am until 11:25am

Open to all children under the age of 5

£2 per child per session

Pop into a session or message us on Facebook  
for further information



**SALES - LETTINGS - MANAGEMENT**  
**FREE 'NO OBLIGATION' MARKET APPRAISAL AVAILABLE**  
**UPON REQUEST**

6 Bridge Street  
Bedale  
DL8 2AD  
01677 42282

bedale@  
normanfbrown.co.uk

14 Queens Road  
Richmond  
DL10 4AG  
01748  
822473/822967

richmond@  
normanfbrown.co.uk

25 Market Place  
Leyburn  
DL8 5AS  
01969 622194

leyburn@  
normanfbrown.co.uk

**www.normanfbrown.co.uk**

## STURDY TRAVEL

INDEPENDENT TRAVEL SPECIALISTS

Now at 1 Golden Lion Yard  
Market Place, Leyburn DL8 5AS

For all your travel needs, home and abroad

Call: **01677 422826**

Email: **robert@bakewelltravel.co.uk**



Part of Bakewell Travel



## Aches & pains?

*Remedial massage  
can help...*

Treatment for  
musculoskeletal  
conditions & injuries,  
headaches, stress  
and anxiety

**Jennifer Thursfield**  
**Remedial Massage** NAMMT CNHC

Tel: 07889 546608 • Based in Richmond  
jtremedialmassage@gmail.com  
[www.jtremedialmassage.co.uk](http://www.jtremedialmassage.co.uk)



### We're Recruiting!

#### Production Operatives

Permanent, full-time roles working 40 hours over 4 days (no weekends) at our site in Hawes. Part-time / job share considered.

#### Visitor Centre Vacancies

#### Front of House Team & Kitchen Assistants

Permanent, full & part-time positions, working across 5 days (no evenings) Gain vocational hospitality qualifications if desired.

**Excellent rates of pay and staff benefits.**

Find out more at

## Kerbside recycling changes in Richmondshire

Changes to the way residents sort their kerbside recycling in Richmondshire are being introduced.

From 1 April they no longer need to separate glass from cans and plastic - and can place all their recyclables in either the green or black boxes. A divider will no longer be necessary if residents have only a green box.

Paper and card should continue to be placed in the blue or white bags.

The collection of textiles will stop at this time as the collection vehicles are being changed to have just two compartments for the recycling materials. Sorting will continue at the kerbside by operatives to place items into the two compartments - for glass, cans and plastic and for paper and card.

Richmondshire District Council Corporate Director, Colin Dales, said: "The vehicles we'll be using from April will offer a more efficient service for our residents - they will make it simpler and easier for our residents to recycle their waste. They replace our older recycling collection vehicles which were coming to the end of their life.

"Unfortunately the changes mean textiles can no longer be collected at the kerbside but they can still be recycled by residents at the local bring sites and household waste recycling centres. Only a handful of textile bags are put out for recycling by residents each week which amounted to less than six tonnes per year."



## SWALE HAIR SPA



LOOK GOOD

FEEL GREAT

BE-WELL.

We are open every Tuesday, Wednesday, Friday, and every 5th Saturday.

call us on: 01748 884627

Email us: [info@swalehairspa.com](mailto:info@swalehairspa.com)

[www.swalehairspa.com](http://www.swalehairspa.com)

J.M.PYBUS

Purpose Made Joinery  
EST 2001

24 year's experience working within the Dales  
Qualified joiner covering all aspects of joinery

- Made to measure
- Sash Windows specialist
  - Windows / doors
  - wardrobes
  - staircases
  - kitchens
  - 1st / 2nd fix works
  - flooring (hardwood ,softwood, engineered)

Contact John Pybus  
mobile: 07764318726

Email: [jmpybus@googlemail.com](mailto:jmpybus@googlemail.com)

Stubbing farm, harkerside

# REETH AND DISTRICT GAZETTE LTD



## May Update

### Feedback...

March and April are often a time for gathering feedback, writing reports for funders and hearing the outcome of new funding applications. Against a backdrop of international aid requests, the cost-of-living crisis, and the continuing loss of the arts from the curriculum, times are more challenging than ever as available funds to support community and developmental projects are squeezed even further. The feedback we have received so far this year has been very welcome and a much-needed boost to keep the team moving forward. For BlueBoxt, we are reliant on our dedicated volunteers, donors, and supporters to help see us through the coming months. There are lots of simple and cost-effective ways to show your support too, from attending a coffee morning or an event, to buying a prize draw ticket or pledging to donate on a regular basis. One of our aims is to ensure we continue providing activities and events which are accessible to all and bring our communities together through a celebration of volunteering and the Arts.

### Coffee Mornings and Fund-raising

We will be hosting coffee mornings at Richmond Town Hall on Thursday 25<sup>th</sup> May and 31<sup>st</sup> August and Leyburn

Methodist Hall on Friday 15<sup>th</sup> September. There will be books, cakes, tombola, raffle and of course a friendly welcome and plenty of chat over a cuppa. Donations welcome. Simon Eastwood will again be Quiz Master on Friday 29<sup>th</sup> September at The Aysgarth Falls Café and Gift Shop.

### Wensleydale Community Arts Festival, Wednesday 21<sup>st</sup> to Sunday 25<sup>th</sup> June

Full details for our first Community Arts Festival will be available on [www.wensleydale.org](http://www.wensleydale.org) and in the printed programme. Leyburn will be the focal point for the festival starting on Wed 21<sup>st</sup> with a Make Music Day celebration concert at St. Matthew's Church. Thurs 22<sup>nd</sup> will celebrate poetry and creative writing at the Methodist Church and dance at Leyburn Arts and Community Centre. From Fri 23<sup>rd</sup> to Sun 25<sup>th</sup> there will be exhibitions, talks, poetry, music, dance, drama, crafts, refreshments and more to enjoy. Leyburn Band will play on Sat 26<sup>th</sup> when we hope the weather will be kind and allow us to be outdoors in the grounds of St. Matthews with a range of activities and fund-raising stalls (indoors if wet). If you are interested in performing, demonstrating, sharing your skills, or helping volunteer during the festival celebrations, please contact us.

### Leyburn Jazz Festival

This year's festival will run from Thurs 19<sup>th</sup> to Sun 22<sup>nd</sup> October and promises to be another great line-up of top-class musicians including the fabulous Jacqui Dankworth as well as festival favourites, Hot Club Du Nord and Alligator Gumbo. Visit the festival



# REETH AND DISTRICT GAZETTE LTD

website to keep up to date at  
[leyburnjazz.co.uk](http://leyburnjazz.co.uk)

**Fancy trying something new?**

**Wensleydale Community Gospel Choir** and **Leyburn Jazz Collective** are two initiatives we will be hosting taster sessions for over the coming weeks. This is in response to enquiries for activities open to all members of the local community to take part in and enjoy. We would like to hear from anyone who is interested in taking part. Sessions will be relaxed, informal and a great way to meet people who share an interest in music and the Arts.

The first session will focus on jazz standards and take place on **Tuesday 23<sup>rd</sup> May, 7.00pm - 9.30pm** at **Leyburn Methodist Hall**. A small contribution towards the cost of the hall would be appreciated. We hope to have more news on the first Gospel Choir session in next month's update.

To book your **FREE** place or find out more information contact **Colin Bailey** on **07711 211169**, email [info@blueboxt.co.uk](mailto:info@blueboxt.co.uk) or book online at [www.blueboxt.co.uk](http://www.blueboxt.co.uk)

**Geoff Braithwaite**  
**Property Maintenance & Painting and Decorating**

**Tel: 01748 886 783**  
**Mob: 0789 106 3546**

**Email:**  
[geoff@mukerchapel.o.uk](mailto:geoff@mukerchapel.o.uk)



Going above and beyond for our clients...

For more information please visit our website at:  
[hallandbirtles.co.uk](http://hallandbirtles.co.uk)

**Hall & Birtles**  
-SOLICITORS-

Our services include:

- Landlord & Tenant • Buying & Selling Property • Wills, Trusts & Probate
- Divorce & Matrimonial Matters • Commercial & Private Disputes
- Agricultural Matters • Powers of Attorney

**30 min FREE initial consultation**

Directors: Alastair C. Birtles BA Hons | Stuart J. Hall LL.B | Deborah C. Parish LL.B

**Leyburn Office**  
The Office, Golden Lion Yard, Leyburn,  
North Yorkshire, DL8 5AS  
Tel: 01969 625226  
Email: [leyburn@hallandbirtles.co.uk](mailto:leyburn@hallandbirtles.co.uk)

**Hawes Office**  
Bank Chambers, Main Street, Hawes,  
North Yorkshire, DL8 3QL  
Tel: 01969 667171  
Email: [hawes@hallandbirtles.co.uk](mailto:hawes@hallandbirtles.co.uk)

*Martyn Leaver*

*Dry Stone Waller*

- Farm or domestic work
- Drystone or facewalling
- Fence repairs and paving
- Misc jobs etc

**Thwaite 01748 886025**  
**Mob: 07971 456 043**

## Coronation Fireworks



We the Fireworks committee along with Reeth Parish Council are pleased to announce a short display on Saturday evening 6th May at 9pm following the musicians' performance.



**Swaledale Footcare**  
Meg Squires MCFHP MAFHP  
Clinic Visits at Thornborough Hall Leyburn or  
Home Visits Including:



Toenail Cutting  
Corn Treatment  
Removal of Hard Skin and Calluses  
Treatment of Thickened and Fungal Nails  
Phone : 01748 884795 or Mobile: 07929065602  
Email meg.e.squires@gmail.com

Member of the British Association of Foot Health Professionals



RM KITCHENS AND BATHROOMS  
Joinery & Plumbing  
Tel: 07375397511



As part of the Swaledale Festival 2023

## The Swale Singers

Present

### The Sprig of Thyme

A collection of folk songs arranged by John Rutter  
and

### Mirror of Perfection

A setting of the poems of St Francis of Assisi by  
Richard Blackford

Thursday 1<sup>st</sup> June

St Andrew's Church, Aysgarth

7.30pm

Tickets [www.swalefest.org](http://www.swalefest.org)

[www.swalesingers.com](http://www.swalesingers.com)  
[secretary@swalesingers.com](mailto:secretary@swalesingers.com)

## MICHAEL GUY ELECTRICAL

FULLY QUALIFIED ELECTRICIAN

Over 20 years experience working in  
the dales in all areas of  
electrical work.

Some of my services include:

Complete rewires | Electrical installation  
condition reports | Electrical vehicle  
charging points | Additional & alterations  
to socket & lighting points |  
Replacement of storage heaters to modern  
eco panel heaters.

Contact Michael :

T: 01748 886097 | M: 07980130017

Mail: [info@michaeltguyelectrical.co.uk](mailto:info@michaeltguyelectrical.co.uk)

Website: [Michaelguyelectrical.co.uk](http://Michaelguyelectrical.co.uk)

**APPROVED ROINTE HEATER INSTALLER  
NICEIC APPROVED CONTRACTOR**

# REETH AND DISTRICT GAZETTE LTD

## Reeth Memorial Hall

**Friday 5<sup>th</sup> May - 8pm - Jack Rutter.**  
Yorkshire folk singer Jack (guitar, bouzouki) combines masterful arrangements of traditional songs with contemporary covers. "Among Britain's finest traditional singers." (Folk Radio UK). Tickets **£14** (£16 door).

**Thursday 29<sup>th</sup> June - 8pm - Hoth Brothers Band** - Don't let the name fool you! This US band are Boris McCutcheon, Bard Edrington V and Sarah Ferrell, on vocals, guitar, banjo and mandolin. 2020 New Mexico Music awards 'Best of the year.' Tickets **£15** (£17 door)

Tickets from Reeth PO or phone John Little (01748 884759) or visit [www.reethmemorialhall.co.uk](http://www.reethmemorialhall.co.uk) - tickets  $\frac{1}{2}$  price u16s. All concerts 8pm.

Two joint promotions with the Swaledale Festival: Book online at [www.swalefest.org](http://www.swalefest.org)

**Sunday 4<sup>th</sup> June - 7.30 - Michael Messer's Mitra** - a unique musical trio of blues slide guitar, Hindustani slide guitar, vocals and tabla rhythms. At St Andrew's, Grinton

**Thursday 8<sup>th</sup> June - 7.30 - WÖR** - Belgian five-piece with an exciting modern take on medieval themes. At The Influence Church, Richmond.

Music Tuition for all ages with  
[www.colinbaileymusic.co.uk](http://www.colinbaileymusic.co.uk)  
**07711 211169**

Drums & Percussion; Vocals;  
Piano & Keyboards; Music Theory;  
'Get Musical' Workshops.

## THE HEALING COLLECTIVE

Encouraging health and well being with a range of therapies including  
\* Reiki \* Counselling \* Bach Remedies \*  
\* EFT (tapping) \* Indian Head Massage \*  
Treatments for animals also available.

Coach House, Berry's Farm Shop & Café,  
Swinithwaite, DL8 4UH. t.0845 474 2383  
[info@healingcollective.co.uk](mailto:info@healingcollective.co.uk)  
[www.healingcollective.co.uk](http://www.healingcollective.co.uk)



## Imogen Hartley Qualified MAKEUP ARTIST (MUA Diploma)

- Bridal
- Any special occasion

THE FACE TO BE  
**TFTB**  
MAKEUP ARTIST

07947 210904

Instagram

@thefacetobe

[www.thefacetobe.co.uk](http://www.thefacetobe.co.uk)



## G E BROWN & SON BUILDING CONTRACTORS



All Building Work Carried Out  
Damp Proof Course & Timber Treatment  
Specialist Joinery Work  
Work carried out by time-served qualified craftsmen

Email: [gebrownson@f2s.com](mailto:gebrownson@f2s.com)  
Telephone: 01748 886356

## Village hydro plant produces first gigawatt

A hydro electric power station in Wensleydale which received a start-up grant from the National Park Authority's Sustainable Development Fund has hit a significant production milestone.

Community-owned River Bain Hydro Ltd has now exported more than one million kWh (units) to the Northern Powergrid distribution network.

The hydro plant began generating environmentally sustainable electrical energy in June 2011. It passed the one million kWh milestone - or one gigawatt hour - on 22 February 2023.

The Archimedes' screw of the hydro plant can be seen turning from the road bridge over the River Bain in the village of Bainbridge.



River Bain Hydro close up of screw

River Bain Hydro is reliably generating an average of 224 kW per day over the course of a year. That equates to the annual energy requirements of 28 houses.

The scheme was financed by 190 company shareholders as well as a grant of £50,000 from the National

Park Authority's Sustainable Development Fund. Currently there are 185 shareholders, with about 40 of them living locally.

The Authority has a record of supporting hydro schemes across the National Park. In addition to the turbine at Bainbridge, it has also helped to fund works at Killington and Halton Gill, as well as numerous feasibility and design studies to develop schemes such as at Linton Falls. The support for hydro continued this year when the Authority awarded a £26,000 SDF grant for a turbine on Backstone Gill at Kingsdale Head Farm.

A River Bain Hydro Ltd shareholder and project leader, Deborah Millward (pictured) from Wensleydale, who is a former Member of the National Park Authority, said: "To have generated a gigawatt hour of electricity is a welcome milestone. To have done so as the Intergovernmental Panel on Climate Change releases its devastating report is a sobering thought.

"In 2011 when Bainbridge hydro was put in, it was a bit of a trend setter. It was never about making money; it was all about making green energy. There are now two further plants in the Raydale catchment."

She added: "I am pleased to have been a part of what we now call Net Zero but I think we are all going to have to take much more responsibility for our own personal energy requirements. I have had solar panels for a decade and have just gone fossil fuel free at home but uptake is going to have to be much, much faster if we are to hand on a safe home and planet to

## REETH AND DISTRICT GAZETTE LTD

tomorrow's children."

Tom Fairey, who is a director of River Bain Hydro and a retired electrical engineer said: "When I first became involved with River Bain Hydro about five years ago, the plant had unreliability problems, which meant the output was severely depressed. I found gaining an understanding of the problems both interesting and challenging and with the help of our partners, Durham-based hydro specialists 'Bluenergy', the unreliability problems have now been resolved and the generator operates with high reliability whenever water flow in the River Bain permits operation.

"During 2022 water flow in the river permitted operation during 196 days with 100% reliability. Clearly, like all forms of renewable electricity production, River Bain Hydro can never be the sole means of electricity supply to Bainbridge. The important point is that the energy produced makes a valuable contribution to the overall national renewable energy mix.

"In 2022 the plant generated 81,675 kWh which is a daily average of 224 kWh. If the average household uses 8 kWh per day, then that equates to supplying the annual energy requirements of 28 houses in Bainbridge."

Mr Fairey explained why the hydro plant had fallen short of the original feasibility study, which expected there to be 290 days of operation to produce the annual energy requirements of 40 houses:

"Operational experience has shown water flow in the River Bain does not support anything like the feasibility study estimated energy production,

especially with the dry summers experienced over recent years. However the plant is designed to have a service life of at least 25 years and should be able to be reliably operated, with appropriate maintenance, for many years into the future."

The National Park Authority's Member Champion for Sustainable Development, Richard Foster, who this month took over from Carl Lis in the role, said: "Despite a tricky first few years, and the increasing number of dry beck days, River Bain Hydro has proved a success. We are delighted that the National Park Authority's Sustainable Development Fund helped get the project off the ground. The River Bain Hydro scheme shows us that there is scope for more community-owned renewable energy generation in the Yorkshire Dales National Park.

He added: "The Sustainable Development Fund is proving to be a positive force for good - as the latest annual report illustrates. A total of £185,000 was awarded in SDF grants in 2022/3, bringing the total invested by the Authority over the SDF's 20 years of operation to more than £3.4million."



Tom Fairey and Deborah Millward at the River Bain Hydro

**The Arts Society  
Wensleydale presents  
"Bruegel, the Seasons  
and the World"**

In 1565, Pieter Bruegel the Elder was commissioned to create a series of paintings for a dining room in Antwerp. The images, charting the course of a year, changed the way we view the world through art. Landscape had previously been a decorative backdrop to dramas both sacred and profane. But in Bruegel's hands the landscape and our interaction with it became the focus. Looking at paintings such as *The Return of the Herd*, *Hunters in the Snow* and *The Gloomy Day*, this lecture by Gavin Plumley explores how Bruegel pioneered a whole new way of thinking about the environment and our individual places within a shifting cosmos.

The lecture will take place at Tennants Garden Rooms, Leyburn, DL8 5SG on Tuesday 23rd May at 2pm. Everyone welcome, Guests £10.

**Alyson Jones**



*The Harvesters* by Pieter Bruegel the Elder  
(The Metropolitan Museum of Art, New York  
Rogers Fund, 1919 [www.metmuseum.org](http://www.metmuseum.org))

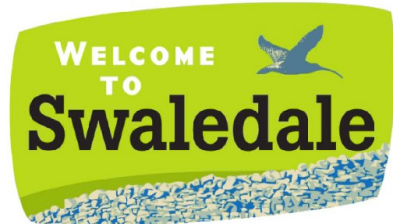

**S A B F**

**Swaledale & Arkengarthdale  
Business Forum**

**Members, get assistance to  
enhance or update your entry**

**Non-Members, send your  
details for a basic entry**

**visit our website  
[www.swaledale.net](http://www.swaledale.net)**

**Packed with useful information for  
visitors and locals alike, including  
a comprehensive services directory**

**M.W Waste Services  
Environmental & Drainage Specialists**

**Septic Tanks Emptied & Cleaned  
Blocked Drains Cleared Fast  
Grease Traps & Interceptors Emptied  
Soakaways Rebuilt & Repaired  
Gully Emptying & Street Cleaning  
Refuse Collection  
Septic Tanks Installed  
High Pressure Drain Jetting  
Mobile Steam Cleaning  
Sewage Plant Maintenance  
Industrial & Domestic Work Carried Out**

**Low Hang Bank Depot Tel: 01325 377860/377850  
Metsorby  
Richmond  
North Yorkshire  
DL10 5NG  
24/7 Call Out  
[Http://www.mwwaste.co.uk](http://www.mwwaste.co.uk)**

**Clear Your Blocked Drains Fast With Our High Pressure Jetter  
Free Quotes & Estimates**

# Diary Dates

## May

**Thurs 4th May** - Muker Guild 7.30pm Muker Public Hall. Flower arranging demonstration.

**Fri 5th May** - Jack Rutter - Reeth Memorial Hall 8pm

**Sat 6th May** - Fireworks on Reeth Green 9pm

**Thurs 11th May** - Reeth Community Lunch Club, 12-3pm, The Kings Arms, Reeth

**Sat 20<sup>th</sup> May** - 10am-noon, Coffee Morning, Reeth Evangelical Congregational Church

**Thurs 25th May** - Gunnerside TLC, 7.30pm Gunnerside Village hall

**Sat 26th May** - Swaledale Darts League Anniversary Celebration, 7pm, Tennants

## June

**Sat 3rd June** - Reeth Makers Market, lots of lovely locally made goodies and vintage treasures, Reeth Memorial Hall, 10-4

**Sun 4th June** - Michael Messer's Mitra - St Andrew's Church, Grinton 7.30pm

**Thurs 8th June** - Reeth Community Lunch Club, 12-3pm, The Kings Arms, Reeth

**Thurs 8th June** - WÖR - Influence Church, Richmond 7.30pm

**Sat 17<sup>th</sup> June** - 10am-noon, Coffee Morning, Reeth Evangelical Congregational Church

**Thurs 22nd June** - Gunnerside TLC, 7.30pm a talk at Gunnerside Village Hall by local cheesemaker Lacey's.

**Sun 29th June** - Hoth Brothers Band - Reeth Memorial Hall 8pm

## July

**Thurs 13th July** - Reeth Community Lunch Club, 12-3pm, The Kings Arms, Reeth

**Sat 15<sup>th</sup> July** - 9am to noon mobile skip Reeth Green

### Bellegreen Holiday Cottage

Overlooking Reeth Green  
Sleeps 7 in 4 bedrooms

[www.bellegreen.com](http://www.bellegreen.com)  
[Keith@bellegreen.com](mailto:Keith@bellegreen.com)  
0115 922257

### Fremington Village Hall

Redecorated and now with it's own piano, the Village Hall (known locally as the Sunday School) is available to hire for all kinds of events, from regular classes, talks and community activities, to one-off functions like children's parties, lunches and dinners and special occasions such as wedding receptions and anniversary parties. The Hall has a small kitchen with electric cooker and microwave; toilet facilities including disabled toilet; and a small rear garden.

The Hall is a registered charity run by a small and dedicated volunteer committee. You can book the Hall by phoning or texting the bookings secretary **Alison Tupman** on **07967 839494** or by email at [fremingtonvil-lagehall@outlook.com](mailto:fremingtonvil-lagehall@outlook.com)

## Orchard Caravan Park

Idyllic setting in the market town of Reeth, nestled next to the river Swale in the heart of beautiful Swaledale.

Orchard Caravan and Camping Park is the ideal location for a tranquil and relaxing break, or for those who seek an active holiday to enjoy walking and biking.

Static Caravan Hire

Camping pod hire

Touring, motorhome & Camping welcome

Email: [Office@Orchardcaravanpark.com](mailto:Office@Orchardcaravanpark.com)

Facebook: @Orchardcaravanparkreeth



Fremington  
dalesbikecentre.co.uk  
tel:01748 884908

## Cafe & Cakery

**SOUPER TUESDAYS**  
Homemade soup, bread roll,  
slice of cake & hot drink  
Only: £7 every Tuesday

**SHOW STOPPER  
FRIDAYS**

Every week a 'Showstopper' of a cake!

# Dales

Bike Centre

**OPEN EVERYDAY!**

Book a Stay  
14 beds Bunk & Breakfast

**New & Ex Hire Bike Sales**  
**Mountain/Road Bike Hire**  
**E-Bike Hire & Sales**  
**Bike Servicing**



**FROG**  
bikes



**Orange**  
MOUNTAIN BIKES



## PEST CONTROL

Don't let pests become a problem,  
call us right away for a professional,  
reliable and discreet service.

- Rats / Mice
- Wasps / Insects
- Nuisance birds



SCAN ME

☎ 07818 836527

🌐 [www.yorkshiredalespestcontrol.com](http://www.yorkshiredalespestcontrol.com)