

REETH & DISTRICT GAZETTE

ISSUE NO. 332 FEBRUARY 2024



*Your local news magazine
for the two dales*

PRICELESS

Reeth Gazette Supporters: Update

Thank you so much to all those people who have become Supporters of The Reeth Gazette and made financial contributions to our ongoing costs, helping us keep the Gazette free for the majority of people. We have had a number of donations from individuals ranging from £20 to £100, which are most welcome, and two significant donations from the Richmondshire Information Centre and North Yorkshire Council for which we are very grateful.

A number of people have suggested that we register as a charity so that we can claim Gift Aid. Another suggestion is that we ask people to set up regular standing orders so that support continues for future years. Both these items are on our next management meeting agenda.

If you still wish to show your support, donations of any amount can be made by bank transfer to Lloyds Bank, sort code 77-91-29 account number 40807260, using the reference "Supporter". Your data will not be stored. Alternatively there is a collecting box in Reeth Post Office for cash donations

Thank you for your generosity,

Jackie, Editor

Bellegreen Holiday Cottage

Overlooking Reeth Green
Sleeps 7 in 4 bedrooms

www.bellegreen.com
Keith@bellegreen.com
0115 9222257

Support the Reeth & District Gazette

Order your printing from us and we will credit 10% of the value of your order to the Gazette account at no extra cost to you!

Quote Gazette when ordering

Booklet Printing

- Reports
- Manuals
- Brochures
- Catalogues
- Newsletters



Saddle Stitched - Perfect Bound - Wire Bound

From your computer files or hard copy

NCR set Printing

- Invoices
- Estimates
- Order Forms



Fast Turnaround - Padded - Loose Sets



Reflections
PhotoGraphic
Services

Tel: 01833 690733

www.refprint.co.uk
email: sales@refprint.co.uk

Gazette Management Team

Chairman: Susan Miller

Longstone, Low Row, Richmond
DL11 6NA

Tel: 01748 886 358

E-mail: chairman@reethGazette.co.uk

Secretary: Sue Alderson

Holme View, Low Row, Richmond,
DL11 6PE

Tel: 01748 886 292

E-mail: secretary@reethGazette.co.uk

Editor: Jackie Pope

Guildy Hall, Muker, Richmond,
DL11 6QG

Tel: 07885 498676

E-mail: editor@reethGazette.co.uk

Treasurer: Andrew Bedford

Glory Be, Blades, Richmond, DL11 6PS

Tel: 01748 886 974

E-mail: treasurer@reethGazette.co.uk

Subscriptions: Elsie Whitehead

5 Place Hill, Reeth, Richmond,
DL11 6SD

Tel: 01748 884 132

E-mail: subscription@reethGazette.co.uk

Distribution: Trevor Brown

The Cottage, Healaugh, Richmond,
DL11 6UA

Tel: 01748 884 111

Published by

The Reeth & District Gazette Ltd.

Company Number: 06541854

c/o The Company Secretary

Andrew Bedford, Glory Be, Blades

Richmond, North Yorkshire DL11 6PS

Tel: 01748 886 974

E-mail: treasurer@reethGazette.co.uk

No material may be reproduced in whole or in part without permission. Whilst every care is taken for accuracy, the publishers cannot be held legally responsible for any errors or opinions in articles, listings or advertisements.

ADVERTISING

For information on advertising and prices, please contact the treasurer. Advertising copy, should be sent to the editor.

The editor reserves the right not to publish any advert or article considered to be inaccurate or misleading.

All articles or items for inclusion should be sent to the editor
E-mail: editor@reethGazette.co.uk
or left at Reeth Post Office.

The Editor welcomes feedback

At the editor's discretion, your feedback will be published with Editor responses as appropriate.

Please send feedback to
editor@reethGazette.co.uk

Gazette Deadlines

The deadlines for the next two months are:

March issue: February 6th
April issue: March 12th

Posting The Gazette

To post a copy of this Gazette to a friend or relative will require a Large Letter size and will cost £2.40 second class, or £2.70 first class.

PLEASE NOTE: We will endeavour to publish all suitable items submitted by the deadline date but this cannot be guaranteed and is at the sole discretion of the editor.

REETH AND DISTRICT GAZETTE LTD



Assessing Housing Need - we need your help!

As some of you will know, the Upper Dales Community Land Trust (UDCLT) is a local, volunteer-led charitable organisation, whose mission is to help alleviate the critical shortage of affordable, sustainable housing for people born, living or working in the Upper Dales. The Trust came into being in 2017 and since then has been working hard to establish funding, support and opportunities towards achieving that mission.

Our first project has involved the purchase and planned conversion of the former Methodist Chapel in Bainbridge into two affordable 2-bedroom flats, and we are excited that building work is to commence shortly on this Upper Wensleydale site.

In the meantime, it is so important that we get an accurate and up to date picture of the extent and nature of housing need in the Swaledale/ Arkengarthdale area. 'Housing Need' means a situation where a person's accommodation is for whatever reason unsuitable for their housing requirements, and they cannot afford to buy or rent a dwelling more appropriate to meet their needs on the open market. It can also include those who may have lived here previously and want to return.

If you think you may be in housing need, the most important first step is to visit North Yorkshire Home Choice (NYHC) website.

www.northyorkshirehomechoice.org.uk

You will need to register and qualify with a local connection to be considered for properties in the future. You can find out more and check if you are eligible on the website or get there via the QR code below.

Please pass this message on to anyone you think may qualify.

In order for the UDCLT to respond to the housing needs of local people, we need those individuals or families to be registered with NYHC.

In addition to individuals registering their housing need, the UDCLT will be undertaking a simple survey of local businesses, asking about their employee needs in the next few years - so keep an eye out! In the meantime if you have any questions please email udcltrust@gmail.com.



Code for North Yorkshire Home Choice website

Annie Wallace



PEST CONTROL

Don't let pests become a problem, call us right away for a professional, reliable and discreet service.

- Rats / Mice
- Wasps / Insects
- Nuisance birds



☎ 07818 836527
🌐 www.yorkshiredalespestcontrol.com

📱 SCAN ME



MEMBER OF
THE S.M.A.P. INSTITUTE

Swaledale Footcare

Meg Squires MCFHP MAFHP
Clinic Visits at Thornborough Hall Leyburn or
Home Visits Including:

- Toenail Cutting
- Corn Treatment
- Removal of Hard Skin and Calluses
- Treatment of Thickened and Fungal Nails

Phone : 01748 884795 or Mobile: 07929065602
Email meg.e.squires@gmail.com

Member of the British Association of Foot Health Professionals



2Dales Digital

Family Business to Support
you at home



Need help or friendly advice

Call Mike & Anne on:
01748 884737

Email us at:
mikebarden@yahoo.com

See us at website:
www.2dalesdigital.co.uk

Local Support for your Desktop, Laptop, Tablet & Console Issues.

**Windows, Apple,
Android, Playstation
and Xbox Supported**

REETH AND DISTRICT GAZETTE LTD

Head to the Hub!

BRASS AND PEARLS IN C ONCERT WITH SPECIAL GUESTS THE HUB POP-UP CHOIR!

years and have performed in numerous concerts and charity events, including the BrownsonBeats music festival. They are thrilled to be collaborating with Reeth Brass Band again and are looking



Head to the Hub at St Mary's Church, Arkengarthdale, on 6th April at 7:30pm, for what promises to be a truly memorable evening by our local musicians and vocalists. Join Reeth Brass Band, The Pearls and special guests The Hub Pop-Up Choir and enjoy a fabulous selection of pieces. Their diverse and exciting programme will span the decades, from the 1960s to 2023, as well as some magnificent music from the movies!

Tickets are £5, to include refreshments, available from Reeth Post Office and The Red Lion in Langthwaite. There will also be a raffle at the concert (cash only for tickets and raffle please).

With a heritage that dates back to 1905, Reeth Brass Band are highly regarded in the Dales and beyond. They continue to delight audiences with their playing, including their annual concert at the Swaledale Festival, and are pivotal in our community, providing entertainment throughout the year at events such as Reeth Show and Remembrance Sunday. A close harmony group, The Pearls have been singing together for fifteen

forward to welcoming the Hub Pop-Up Choir as special guests. The Choir came together to sing at the carol service at St Mary's, Arkengarthdale, and are delighted to be taking part in the Hub concert.

Jill Lundberg

Fremington Village Hall

Redecorated and now with it's own piano, the Village Hall (known locally as the Sunday School) is available to hire for all kinds of events, from regular classes, talks and community activities, to one-off functions like children's parties, lunches and dinners and special occasions such as wedding receptions and anniversary parties. The Hall has a small kitchen with electric cooker and microwave; toilet facilities including disabled toilet; and a small rear garden.

The Hall is a registered charity run by a small and dedicated volunteer committee. You can book the Hall by phoning or texting the bookings secretary **Alison Tupman** on **07967 839494** or by email at **fremingtonvillagehall@outlook.com**

THE HEALING COLLECTIVE

Encouraging health and well being with a range of therapies including
* Reiki * Counselling * Bach Remedies *
* EFT (tapping) * Indian Head Massage *
Treatments for animals also available.

Coach House, Berry's Farm Shop & Café,
Swinithwaite, DL8 4UH. t.0845 474 2383
info@healingcollective.co.uk
www.healingcollective.co.uk



Yoga Classes



Tuesdays
9.30-10.30 Reeth Memorial Hall
Introductory price £5
(regular price £7).

For details, contact Debbie
yogadebbie@hotmail.com
or 07707 683317

T.A.R. Longstaff

**Mobile Hydraulic hose
repairs in Reeth and
surrounding areas,
anywhere anytime.**

**Also mobile on site
welding.**

**Tel Percy on
07889725349.**

R. & W. GIBSON & SON Ltd.

**CERAMIC WALL
& FLOOR TILERS**

SHOWROOM NOW OPEN

Monday - Friday: 9.00am - 4.30pm

Saturday: 10.00am - 1.00pm

(or by appointment)

**At Borough Road,
Gallowfields Trading Estate
DL10 4SX**

Tel. 01748 - 822682 (Home)

Tel. 01748 - 821909 (Showroom)

"We cover the Dales"



**R.A. Lofthouse
Roofing Services
Kirkby Stephen**

**We SPECIALISE in traditional and
modern slating and tiling**

- Traditional slate specialist
- Re Roof / Repair work
- Slating, flagging & tiling
 - Lead work
- Velux replacement / installation
- Chimney repair/replacement

**For a FREE quotation or any
enquires please call:**

Tel: 017683 48787

Mob: 07557738016

or email us on:

r.a.lofthouse@outlook.com

REETH AND DISTRICT GAZETTE LTD

World Day of Prayer 2024

Friday 1st March 14.30 Gunnerside Methodist Church, Swaledale

World Day of Prayer is an international ecumenical organisation which enables people all over the world to share the ideas and concerns of the writing country. All this work will come to fruition on **Friday 1st March 2024** when people will gather to celebrate the service prepared by the women of Palestine. The Day of Prayer is celebrated in over 146 countries. It begins in Samoa and prayer in native languages travels throughout the world --- through Asia, Africa, the Middle East, Europe and the Americas before finishing in American Samoa some 38 hours later.



'I BEG YOU, BEAR WITH ONE ANOTHER IN LOVE'
The Christian Women of Palestine are calling us to connect with the land from where Jesus came; where he was born, ministered and died - and from where our faith began and is rooted. Despite living in an area of the world where there is ongoing conflict and the future is uncertain, the women of Palestine are sharing with love a reminder that they are there, and they want to give hope to everyone. The theme of the service 2024 'bear with one another in love' seems very appropriate for these women who will not give up witnessing the love of Jesus Christ.

We do hope you will join us on Friday 1st March at 2.30pm at Gunnerside Methodist Church, Swaledale. Everyone

is welcome. If you would like a copy of the service booklet in advance or if you would like to help with the preparation for our service please contact Sue on 01748 886963. More information can be found on the WDP website: wwdp.org.uk.

Sue Pellatt, on behalf of Christians Together in Swaledale



Home Run

Pet sitting, House sitting, Dog walking

I offer a friendly, personalised pet and house sitting service in and around Swaledale.

Nicola – 07866 336924

nicola@homerundogsitting.co.uk

www.homerundogsitting.co.uk



HARKERS COACHES



Hill Top Garage, Reeth

Tel: 01748 884533

Pauls Mob: 07703 559959

**COACH,
PRIVATE
HIRE &
GARAGE**

Coach, Mini Bus and private taxi hire
General vehicle maintenance including services, tyre supply, fitting and balancing.

Dales Reyno-Vations



General Building & Maintenance

Property renovations / Roofing
Kitchen fitting / Joinery
Bathroom suites / Tiling
Painting & Decorating
Patis / Landscaping / Ground maintenance
Free estimates / Insurance quotes

No Job too small

D Reynoldson

11, Place Hill, Reeth, Richmond
North Yorkshire, DL11 6SD

01748884309 / 07792458801

Email: david.reeth1@outlook.com

two dales bakery
reeth

ARTISAN BAKERY & CAFÉ

Delicious breads and pastries
Food served all day including
vegetarian/vegan options
Well behaved dogs welcome
Visit us at the Reeth Dales Centre,
Silver Street, Reeth,
North Yorkshire, DL11 6SP
Please see our website
for current opening times
www.twodalesbakery.co.uk
☎ 01748 905001 📱 📷



NORMAN F. BROWN

Est. 1967



SALES - LETTINGS - MANAGEMENT
FREE 'NO OBLIGATION' MARKET APPRAISAL AVAILABLE
UPON REQUEST

6 Bridge Street
Bedale
DL8 2AD
01677 422282

bedale@
normanfbrown.co.uk

14 Queens Road
Richmond
DL10 4AG
01748
822473/822967

richmond@
normanfbrown.co.uk

25 Market Place
Leyburn
DL8 5AS
01969 622194

leyburn@
normanfbrown.co.uk

www.normanfbrown.co.uk

Fremington
dalesbikecentre.co.uk
tel:01748 884908



Cafe & Cakery

SOUPER TUESDAYS
Homemade soup, bread roll,
slice of cake & hot drink
Only: £7 every Tuesday

OPEN EVERYDAY!

Book a Stay
14 beds Bunk & Breakfast

New & Ex Hire Bike Sales
Mountain/Road Bike Hire
E-Bike Hire & Sales
Bike Servicing

SHOW STOPPER
FRIDAYS

Every week a 'Showstopper' of a cake!



Visitor Centre Open Daily

Join us for delicious seasonal menus in
Calvert's Restaurant & our
1897 Coffee Shop

Light bites, delicious mains, monthly
specials, coffee & cake
with views over the Dales.

NEW! 2 courses for £15 in Calvert's

Delicious main course & dessert until 16th Feb

Cheese Experience & Pairing Room

Book online for daily demos & guided pairings
and take a peek inside the Creamery

Kids go free every weekend and Feb Half Term

Cheese & Gift Shop

New ranges and complimentary sampling

wensleydale.co.uk

OPEN ALL YEAR ROUND, EVERYDAY

SWALEDALE WOOLLENS

MUKER-IN-SWALEDALE, RICHMOND
NORTH YORKSHIRE



Celebrating 40 Years

The Quality is Legendary...
...The Choice is Endless.

TAKE HOME A PIECE
OF THE DALES

Call into our shop in
Muker Upper
Swaledale and see
what unique
garments we have on
display from hand
knit cardigans,
sweaters, hats,
scarves & gloves to
machine knit sweaters
& cardigans for both
ladies & gents. We
also stock sheepskin
rugs, slippers &
gloves.

**WE ARE OPEN
EVERYDAY**

Tel. 01748 886251

Email: mail@swaledalewoollens.co.uk
or visit our website where you can order online:
www.swaledalewoollens.co.uk



Bolton Castle

A position has become available at Bolton Castle nr Leyburn for a cleaner or cleaners to come and work at this stunning venue.

The castle is open to the public from 2nd March to 1st November 2024 and throughout this time the role will involve working from 4.30pm 4 days per week for 4 hours with the flexibility to do more if required. Through winter months some hours will be required due to events and also preparations for opening for the season.

Typical requirements of the role is to brush and mop floors, sweep stairs, clean the public conveniences, litter pick, cobwebbing and cleaning of furniture.

Job share option is available.

The castle has five floors and does not have a lift so a good level of fitness would be advantageous.

Previous experience is desirable but is not essential.

Job Type: Part-time

Salary: Negotiable depending on experience

Expected hours: 16 – 25 per week

Bolton Castle, Leyburn, North Yorkshire, DL8 4ET

T: 01969 623981 • E: info@boltoncastle.co.uk • www.boltoncastleweddings.co.uk



Serving food between 12pm & 8pm everyday

Free to join loyalty scheme

No Table Reservations

Amazon, BT Sports & Sky Sports on 3 TV's

Pool Table & Dart Board

Pet Friendly

Monthly Quiz

Occasional Live Music

Warm Welcome

Cask Marque accredited & CAMRA discount

www.thebuckreeth.co.uk

Tel 01748 884 545

Email stay@thebuckreeth.co.uk

Gunnerside Chapel News

December saw two noteworthy events take place in the Chapel.

Firstly, the School held its Christmas Carol service under the direction of the headmaster, ably accompanied by one of the teachers, Tom Fremlin. About 30 pupils took part with almost 100 "grown-ups" in attendance - and it has to be said that the quality and enthusiasm of the children's singing was in danger of putting the adults to shame.

Then the 21st saw what was probably the 157th Shortest Day service to be held in the present building. This was attended by some 50 people including the Gunnerside Choir, (containing more men than ladies), and was followed by the usual tea and buns. The service was noticeable for the carol "While Shepherds Watched their Flocks by Night" being sung twice. Once with the usual tune and then again at the end with the proper Gunnerside one, Shaw Lane. Traditions must be upheld!

Richard Hunt

Delightful Holiday Cottage

Available to let in Reeth

A secluded garden and access to all the amenities that Reeth has to offer.

Sleeps 4. Call 07854 121774

janedavies824@gmail.com

Hillways, Gunnerside Holiday Let - 2 bed - sleeps 4

Tel 07543 630202

stamosauruscraft@gmail.com

Muker Parish Council Minutes of Parish Meeting Held October 2023

Present: Cllr Metcalfe, Cllr Reynoldson, Cllr Rukin, Cllr Peacock for part of the meeting, with Cllr Calvert, Chair presiding.

Clerk: Mr Michael Cleminson.

Apologies: Cllr Porter.

Matters Arising:

Community Buy Out - Farmers Arms Muker. Mr Richard Walls attended the meeting and outlined the proposal to proceed with a community purchase of the Farmers Arms. Mr Walls said The Kings Head at Gunnerside was successfully acquired by a community buyout with the assistance of The Plunkett Foundation. A Board or Committee would be set up to outline the control and direction of the business, setting the expectations of how the business would be run. It was pointed out that a number of grants of up to £250k are currently available to assist with the purchase. Cllr Peacock said she had some experience of this and would assist where she could. The premises are currently registered as a Community Asset. The first step in the process is to approach the current owners to see if they would be willing to proceed with a Community Buyout, and then seek individuals who are prepared to invest in the business. The Parish Council unanimously agreed to support the application. Mr Walls and another person are to make initial contact with the owners, to begin the process.

Upper Dales Healthwatch (UDHW)

Central Dales Practice. The minutes are now available from the North Yorkshire Council website under Muker Parish. Uploaded by the Clerk when received.

Defibrillators. The Clerk pointed out that The Ambulance Service, in the case of an emergency, are directing the caller where appropriate to collect the nearest defibrillator. The Clerk is then notified of its use and must check that it has been returned and is in working order. The Clerk asked that if, in his absence, a Councillor would check that the used defibrillator is returned and working. The Clerk can then notify the relevant authorities.

Invitation to Online Planning Seminar. The Clerk took part last year, and it was not considered necessary to revisit this.

Finance:

The electronic banking is now active

Highways:

Scarr House Bridge & Retaining Wall repairs, preparation works commenced on Thursday 28th September. The road was closed on Thursday 5th October. A service road is in place for essential services ONLY. The Council is grateful to the landowners for allowing the service road across their land. The closure is necessary because the road has partly collapsed and will need to be excavated. These works are scheduled for 12 weeks until mid-December, however Highways hope to complete before then, weather permitting! Cllr Metcalfe stated that the movement of the retaining wall was first reported in August 2019 a response received stated the situation had been noted but it did not meet their criteria and it would be monitored. The Council were of the opinion that a prompt repair of this

could have prevented the current situation.

Downgrading of Priority Gritting from 2 to 3 on Silver Hill. The Clerk reported that Highways had informed him that there was no appeals procedure. The Clerk to write to Rishi Sunak MP to establish if there is a possibility of restoring this 50 year plus service to the community.

Surface Dressing between Thwaite & Keld. Highways have conceded that some of the potholes were not filled before proceeding, but they have since been examined and have no sharp edges and do not meet the criteria for further action.

Road Closure at Ivelet. Councillors asked if this matter could be expedited to remove the diversion, as soon as possible. The Clerk to contact Highways.

Pot Holes B6270 near to Smithy Holme. Councillor Calvert reported that there were 2 potholes, the 2nd one created by traffic avoiding the first one. Clerk to report to Highways.

NYC:

nothing to report

YDNPA:

Planning Ref R/06/15F - and R/06/15G/LB - High Smithy Holme/ Anty John's Keld, also Planning Ref R/06/262B/LB. Both of these applications have now been approved conditionally.

YLCA:

nothing to report

Date and Time of Next Meeting:

7.30pm Thursday 7th December 2023 at Muker Public Hall.

Cover photo, featuring Swaledale winter sports, by Annie Wallace.



Hudson House Centre Reeth

Owned by the Community of
the Two Dales

Community

- Gallery
- Learning
- Library
- Orchard
- Transport

National Park Centre

North Yorkshire CC

Police

Richmondshire DC

Swaledale Festival

Business Forum

Hot drinks vending machine

Internet & WiFi

Local notices & information

Meeting Rooms

Tourist Information & Shop

Open all year

7 days a week

See website for times

Silver Street Craft Unit's
managed by Hudson House.

For all enquiries contact
Jill May.

01748 884485

www.hudsonhouse.info

Bellerby Study Group

Meetings are held on Wednesdays at 7.30pm in the Memorial Hall, Church Street, Bellerby, DL8 5QL. Talks are followed by refreshments and a chance to chat.

The cost is £3 for a single visit. Any queries can be directed to Chris Akrill on 07983 300336

7th Feb RHS judge, Roger Burnett, is returning and has agreed to answer questions in a GARDENING Q&A.

21st Feb Carol Tetlow is giving a talk entitled STETHOSCOPE SECRETS. As a retired GP, she donates a percentage of her book sales and any fee for her talk to Breast Cancer UK. Stethoscope Secrets, is about her career and is full of anecdotes.

28th Feb Stuart Atkins will talk about THE GREAT AMERICAN SONGBOOK. He will bring a keyboard and talk about, and play, a lot of the songs by the great writers, including: - Irvin Berlin, Jerome Kern, Cole Porter, Johnny Mercer, Rogers and Hart, the Gershwin's, Burt Bacharach etc. etc.

Chris Akrill

VICTORIA DESIGN GROUP LTD
Consulting Civil & Structural Engineers

Consulting Structural & Civil Engineers

*Structural Surveys
All design work undertaken
whether domestic or commercial,
large or small*

Telephone: 01748 886717
Email: office@vdg.co.uk
Website : vdg.co.uk



FREE
Professional
Spot & Stain
Remover

Carpet Cleaning
Rug Cleaning
Upholstery Cleaning
Mattress Cleaning

*Proudly serving The Dales
Since 2014*

Leyburn - 01969 622620
Mobile - 07944 774947

www.ecodrycarpetcare.co.uk



REETH LITERARY INSTITUTE TRUST

Limited grants are available from the Trust for individuals for educational and beneficial recreational purposes and also for voluntary bodies working for the interest of social welfare and education, with the object of improving life within the township of Reeth.

Applications are invited to the Trust at 5 Langhorne Drive, Reeth, DL11 6SS, by the 29th February 2024.

A financial statement must accompany any application.

REETH AND DISTRICT GAZETTE LTD



TALL TREES LANDSCAPES

HARD LANDSCAPING
TREE SURGERY
GARDEN DESIGN
GARDEN MAINTENANCE

Fencing & Gates, Decking, Walling, Paths
Driveways, Groundworks, Drainage
Gabions, Sleepers, Turfing
Tree Planting, Pruning, Removal
Hedge Cutting, Stump Grinding

If it's not on the list, get in touch
anyway and we will try our best to help.

Phone Tom Hollingworth on
07929322227
Talltreeslandscapes.co.uk
Talltreeslandscapes@hotmail.com

THE OLD TEMPERANCE BOOKSHOP

Reeth, Richmond, DL11 6TE

Tel. 01748 884185

Christian books & cards, Fairtrade
crafts and food



Beside the village
green in Reeth, we are
50 yards up from
Reeth Evangelical
Congregational Church

Opening times:

1.30pm - 4.00pm Thurs, Sat

10.30am - 4.00pm Fri

CLOSED from 30 Jan.

Reopen Fri. 9 Feb.

THE ARKENGARTHDALE BUNGALOW TRUST

The Bungalow, Arkengarthdale, has been jointly owned by nine families since 1965. It has five rooms (one en-suite), shower room, outside suite and store on three levels overlooking the beck. It can comfortably accommodate up to eight people for holidays and walking.

One family wishes to retire due to ill-health and the Trust welcomes enquiries from people wishing to join.

Full information on the Bungalow facilities, how the Trust works and a visit can be obtained from
francis.morgan73@hotmail.co.uk



Here are the latest FREE online talks from environmental campaigning charity, Friends of the Dales:

Online Talk: Breeding Waders of the Yorkshire Dales

Wednesday 21 February 4.30pm

In this online talk, Ian Court, Wildlife Conservation Officer for the Yorkshire Dales National Park Authority, will outline the status of the key upland breeding wader species and how important areas such as the Yorkshire Dales National Park are for them. He will also look at the current threats, detail the habitat requirements that waders need and summarise some of the conservation work that is being undertaken to protect them. Finally, insight will be offered into how the Authority's Nature Recovery Strategies will help to benefit a wide range of habitats and species including breeding waders.

You can book for all Friends of the Dales events at:

www.friendsofthedales.org.uk/events

You can also remember to sign up for their free e newsletter on the website homepage.

Victoria Benn



Photo Ann Shadrake

Reeth Show
Friday 2nd February
AGM
Reeth Memorial Hall, 7.30pm

Friday 1st March
Domino & Whist Drive
Reeth Memorial Hall, 7pm

SWEEP IN THE DALES CHIMNEY SWEEP

YOUR LOCAL TRADITIONAL
CHIMNEY SWEEP
NACS & HETAS qualified & registered

We set ourselves very high standards and take every care in your home

We offer a comprehensive service

- All types of chimneys swept to relevant BS Std.
- Bird guards & cowl, etc. supplied & fitted
- Advice freely given, problems solved
- Carbon monoxide detectors
- Chimney pots replaced

01765 688078
www.sweepinthedales.co.uk

- Stove Refurbishment
- Stove servicing and repair
- Solid fuel stove installations
- Stainless steel flexible linings
- Stainless steel rigid flue systems
- Only high quality components are used

HETAS qualified & registered installer

STOVE INSTALLATION

HEAT IN THE DALES SOLID FUEL INSTALLATION SERVICE



**Urgent Notice of
Suspension of Scout and
Cub Sections**

Sadly the Executive of the Scout Group has had to suspend the Scout and Cub Sections due to a lack of Leaders at the present time, for a period of 6 months.

This stand down period allows us the opportunity to recruit and train new Leaders. If you are interested in joining us as Leaders and spending a few hours a week working with our young people please contact me. Previous scouting experience would be an advantage but is not necessary.

We will be holding an open evening in February for those interested. Details of when and where will be posted on noticeboards in Reeth, outside Hudson House, on Facebook and on the Group's website. <https://www.swaledalescouts.com/>

Nick Caldwell, Group Scout Leader
01748 884340 or caldwelln2016@gmail.com



REETH POST OFFICE
More than just a Post Office
Its a 25+ miles round trip to
the big shops.



SERVING OUR COMMUNITY
www.reethpostoffice.co.uk

CALVERT & JENKINSON LTD

— Building Contractor —

All Aspects of building work carried out from renovation to new builds, plastering to roofing.

www.cjbuildersltd.co.uk

cjbuildersltd@gmail.com

Andrew: 07837955869

Ryan: 07968463840

Clarksons

MORE THAN ACCOUNTANTS

Are you looking for more from your accountant?

We believe businesses deserve more than just having their accounts and tax returns filed.

Whatever your accounting or business needs, we offer a personalised service to ensure we assist you in fulfilling your business's potential.

w: www.clarksonsaccountants.co.uk e: info@clarksonsaccountants.co.uk t: 01969 624999
Thornborough Hall, Leyburn, North Yorkshire, DL8 5AB

Follow Us on Twitter @ClarksonsAcct

Find Us on Facebook @ClarksonsAcct

The Black Bull

Reeth's Oldest Inn, serving a range of Real Ales

Comfortable en-suite
accommodation,
Traditional Pub Fayre served daily
Sunday Carvery (booking advised),
Coaches welcome

Tel: 01748 884 213,
Email: bookings@theblackbullreeth.co.uk,
Black Bull, Reeth, DL11 6SZ,
www.theblackbullreeth.co.uk



Reeth Memorial Hall

The Annual General Meeting for the Hall will be held on 11th March at 7.30pm. If you are interested in joining the committee and want to discuss what is involved please contact Glen Steward.

A full programme of concerts are already booked in for 2024.

Saturday 9th March - Urban Folk Quartet - For over a decade UFQ have ignited audiences with their contemporary take on folk music, rooted in Celtic tune forms & traditional song, influenced by Afrobeat, Indian classical, funk & rock. Tickets £17 (£19 door).

Friday 22nd March - Kiki Dee & Carmelo Luggeri - For over 25 years, Kiki & Carmelo have toured their spellbinding acoustic live show across the UK and Europe. Performing in this stripped back fashion allows each of their exceptional talents to shine through and create a wonderful and warm sense of intimacy for the audience. Tickets £22 (£24 door). **7.30pm Start**

Please see website for further details of all concerts booked. There are some links to videos by some of the performers on there. If you are a Facebook user it would be helpful if you are able to like our page.

Tickets for concerts are available from Reeth PO or phone Glen Steward (01748 884989) or visit www.reethmemorialhall.co.uk - tickets $\frac{1}{2}$ price u16s. All concerts 8pm unless otherwise stated.

R.L.G. Property Services

- Paving • Groundworks • Decorating
- Pressure Washing • Garden Maintenance
- General Repairs & Improvements  

0737 607 3816
01748 884 321

Email: Ryang2190@gmail.com



**Bespoke
Tutors**

**Maths, Science,
English Private
Tutors**

Gaynor Voice & Kate

Brown Hill Top
Low Row
Richmond
DL11 6NB

Tel. 01748 886201

Email: bespocketutors@gmail.com
www.bespocketutors.org.uk

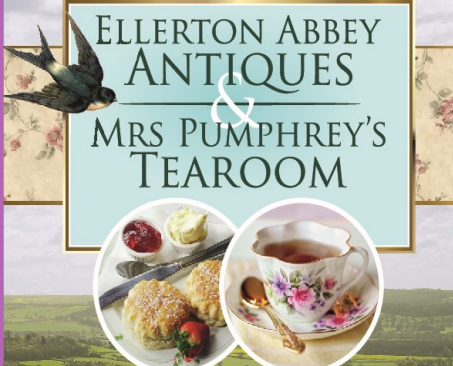

ELLERTON ABBEY
ANTIQUES
&
MRS PUMPHREY'S
TEAROOM

Open Thursday, Friday and Saturday 10 - 4

Ellerton Abbey, Richmond,
North Yorkshire DL11 6AN

Tel: 01748 884321
Mobile: 07948 426099

Find us on

 facebook



Swaledale – an insider's guide

If you're reading this, the chances are you're pretty familiar with Swaledale, because most Gazette readers probably know the place reasonably well.

So you might think a newly published little book by Joe Willis, called "Swaledale: An insider's guide" wouldn't have much to offer you. But you could be wrong. The cover claims

"From Richmond to Ravenseat including all the beautiful in between." And it does just what it says on the cover. But this is no ordinary tourist's guide. Heading on a journey updale, noting all the interesting places en

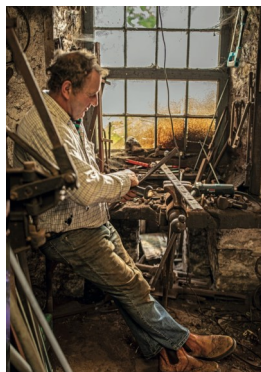

route, it gives inside info on artists, crafts people, musicians, local characters, history, geography and much more. It paints an informative and amusing picture of this unique part of the country. And if the words alone aren't enough, the photos are pretty stunning. Joe Willis's name may

be familiar to you, as he's the editor and founder of the online newspaper "Richmondshire Today", a great source of information on community events and goings-on.

Joe writes in a chatty and laid-back style, as though you're best mates and he's giving you handy hints and tasty titbits about the best things to see and do in Swaledale. While the book is an easy and entertaining read, I suspect that even octogenarian Swaledalians may come across something that makes them think "Good heavens, I didn't

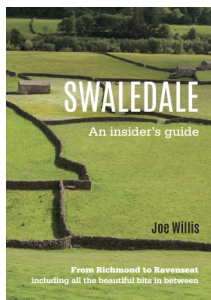

know that".

"Swaledale An Insider's Guide" is available to purchase at £5.99 from Reeth Gift Shop, Reeth Post Office, The National Park Visitor Centre, Dales Bike Centre, Swaledale Woollens and Keld Resource Centre.

Review by Elizabeth Bedford
Images from the book by Ian Short



SWALEDALE

'POTTING ON THE NEXT GENERATION IN THE TWO DALES'



PLAYGROUP

Find us on Facebook – Search Seedlings Reeth

REGISTERED CHARITY NO- 1045715

Swaledale Seedlings playgroup

'Stay and Play' Sessions

Mondays at Gunnerside Village Hall
& Thursdays at Reeth Memorial Hall
9.30am until 11:25am

Open to all children under the age of 5

£2 per child per session

Pop into a session or message us on Facebook
for further information



Marrick Priory
Outdoor Educational and Residential Centre

Enhancing life skills through adventure

Catering and Housekeeping staff member

Part time flexible opportunities available

We are looking for a member of staff who has cooking and housekeeping experience to join our team and work a flexible number of hours over the the year.

Working times: mornings 8am till 1pm or evening 4pm till 8pm

To provide a cooked breakfast, packed lunches and evening meals for residential groups.

Cleaning duties usually fall on Monday, Wednesday or Friday mornings.

Good rates of pay, meals provided and excellent working conditions.

You will join an experienced, supportive team with a great work ethos and provide much needed food for very grateful visitors!

Marrick Priory is close to Reeth in Swaledale.

Own transport is necessary.

For an informal conversation, please contact the Head of Centre or Housekeeper us on 01748 884434

To apply please send a CV or letter of application to

office@marrickpriory.co.uk

or by post to Marrick Priory Outdoor Education Centre, Richmond, North Yorkshire DL11 7LD

Further information about what we do please look at

www.marrickpriory.co.uk



February Update

Wensleydale Young Musician of the Year competition

As part of the Rotary National Young Musician of Year competition, Wensleydale Rotary Club joined with BlueBoxt Creative and Performing Arts in Leyburn to hold the Wensleydale Area heat of the competition on the 2nd of December.

The competition was open to young people aged 7 to 18 years who live or attend school in North Yorkshire (or close to the county boundary). There were three classes split into two age groups: under 12 years and 12 to 18 years. The event was organised by BlueBoxt working with Wensleydale Rotary Club and was held at St Mathews Church in Leyburn.

The adjudicator was Mrs Diana Hartley, who commented "It was great to see so many young musicians taking part in this new competition, and I was very honoured to be asked to adjudicate."

The first class was for an instrumentalist or vocalist playing acoustically, either accompanied by a pianist or unaccompanied. The second class was for an instrumentalist or vocalist playing with amplification accompanied by a backing track or unaccompanied. The third class was for an ensemble or group with two or more performers playing acoustically or amplified.

The winner of Class one under 12

years was Volodymyr Kryzhanovskyi. Volodymyr played the beautiful "Spanish Waltz" by Paganini on his guitar. The winner of the older age group in class one was Jonty Ledbetter. Jonty played the exciting "Between a Rock and a Hard Place" by Andy Hampton on his saxophone.

The winner of class two under 12 years was Farah Dinsdale playing the drum part of the Maroon 5 song "Beautiful Mistakes". The winner of the older age group in class two was Lili Bako singing Dolly Parton's ballad "I Will Always Love You". The winner of Class three was Jonty and Jeremy Ledbetter playing as J-Force with electric guitars singing their own song "Medicine for Revenge".

The overall winner of the Wensleydale Young Musician Award was Jonty Ledbetter.



Jonty Ledbetter with David Spashett, President of Wensleydale Rotary and Diana Hartley, Adjudicator

Presentations of the winners' certificates and medals was made by Wensleydale Rotary Club President Mr David Spashett who said, "I was very impressed with the enthusiasm and skill of the entrants. The Rotary club

REETH AND DISTRICT GAZETTE LTD

is keen to see this become an annual event as part of the National Rotary Young Musician competition."

The best instrumentalist and the best vocalist from class one, Jody Ledbetter and Lili Bako respectively, will go on to the Rotary District Final, which is to be held at St Johns Church, Sharrow on Sunday 18th February 2024. The winner from the district final will go on to the Rotary National final which will be held at Chatham's School of Music, Manchester.

Judith Clark, Chair of BlueBoxt commented "We are excited to be able to work with Wensleydale Rotary club to provide opportunities for aspiring young musicians to perform in front of an audience which is essential for their development. We are already receiving enquiries for next year's competition."

Musical Workshops and Junior Jam Band

Following three music taster workshops across Wensleydale and Swaledale, We will be running eight jam band sessions on Friday evenings in Leyburn from 4.30pm to 6.00pm. The sessions for Children aged 6 to 11 years old will be led by Bee Darcy and Jennifer Saggars. Experience doesn't matter - come along, have fun, make new friends and play music together. Children who play an instrument are encouraged to bring them along. There will instruments available to try as well. Full details will be available on our website and social media pages. We are delighted to be working with NYMAZ, a development charity promoting opportunities in music for

young people across the region, supported by Youth Music and Arts Council England.

Our sessions for all ages are welcoming new members. Play>Record>Perform (11yrs - 19yrs). Sundays 2.00pm to 5.00pm at Thoraby Village Hall. | Leyburn Jazz Collective (16yrs and over). Tuesdays 7.00pm to 9.30pm. | Wensleydale Gospel Choir (16yrs and over). Mondays 7.00pm to 8.30pm.

Diary dates for 2024 - so far...

The list of events and fund-raising dates for the year ahead is shaping up with some additional activities in the planning too. Here are some key dates so far:

Coffee mornings - Leyburn Methodist Church Hall - Fridays 12th April, 28th June, 13th September and Richmond Town Hall - Thursdays 16th May and 10th October.

Sun 21st April - Spring Lunch with entertainment at Thornborough Hall, Leyburn;

Fri 21st to Sun 30th June - Wensleydale Community Arts Festival;

Sun 4th August - Strawberry Teas with entertainment at Thornborough Hall, Leyburn;

Fri 4th Oct - Annual Quiz Night with Simon Eastwood at The Falls, Aysgarth;

Thu 17th - Sun 20th Oct - Leyburn Jazz Festival;

Sat 9th Nov - 'Visions in Blue' a talk by Lucy Adlington, History Wardrobe.

To find out more or register your interest please contact Colin Bailey on 07711 21169 or admin@blueboxt.org or visit www.blueboxt.org

REETH AND DISTRICT GAZETTE LTD

Church Opening Times and Services in February

4th Feb.	9.15 am	St. Mary's Muker	<i>Eucharist</i>
	10.30 am	St. Joseph & Francis Xavier Richmond	<i>Mass</i>
	10.30 am	Low Row URC	
	11.00 am	St. Edmund's, Marske	<i>Holy Communion</i>
	11.00 am	Holy Trinity Low Row	<i>Eucharist</i>
	11.00 am	Reeth Evangelical Congregational	
	2.30 pm	Gunnerside Methodist	
	3.30 pm	Reeth Evangelical Congregational	
11th Feb.	9.30 am	St. Andrew's Grinton	<i>Eucharist</i>
	9.30 am	St Michael's Downholme	<i>Morning Prayer</i>
	10.30 am	St. Joseph & Francis Xavier Richmond	<i>Mass</i>
	10.30 am	Low Row URC	
	11.00 am	St. Edmund's, Marske	<i>Morning Prayer</i>
	11.00 am	Reeth Evangelical Congregational	
	11.15 am	St. Mary's Arkengarthdale	<i>Holy Communion BCP</i>
	3.30 pm	Reeth Evangelical Congregational	
14th Feb.	10.00 am	St. Andrew's Grinton	<i>Holy Communion BCP with Ashing</i>

Church of England

Reverend Canon Caroline Hewlett
Vicar of the Parish of Swaledale with Arkengarthdale
01748 884 706 carolinejhewlett19@gmail.com

Religious Society of Friends (Quakers)

Quaker House, 7 Grove Square, Leyburn every Sunday at 10.30 am
The Scout Hut, Quakers Lane, Richmond 2nd and 4th Sundays at 10.30am
www.dalesquakers.org.uk

REETH AND DISTRICT GAZETTE LTD

Church Opening Times and Services in February

18th Feb.	9.15 pm	St. Mary's Muker	<i>Holy Communion BCP</i>
	10.30 am	Low Row URC	
	10.30 am	St. Joseph & Francis Xavier Richmond	<i>Mass</i>
	11.00 am	Holy Trinity Low Row	<i>Eucharist</i>
	11.00 am	Reeth Evangelical Congregational	
	11.00 am	St. Edmund's, Marske	<i>Holy Communion</i>
	2.00 pm	Gunnarside Methodist	<i>Holy Communion followed by Church Council meeting</i>
	3.30 pm	Reeth Evangelical Congregational	
25th Feb.	9.30 am	St. Andrew's Grinton	<i>Eucharist</i>
	9.30 am	St Michael's Downholme	<i>Holy Communion</i>
	10.30 am	St. Joseph & Francis Xavier Richmond	<i>Mass</i>
	11.00 am	Reeth Evangelical Congregational	
	11.00 am	St. Edmund's, Marske	<i>Holy Communion</i>
	11.15 am	St. Mary's Arkengarthdale	<i>Holy Communion BCP</i>
	3.30 pm	Reeth Evangelical Congregational	

<p style="text-align: center;">United Reformed Church G Edward Brown 01748 886 181 edwardbrown@f2s.com And Sue Alderson 01748 886292 Susana@swaledale.org</p>	<p style="text-align: center;">Methodist Reverend Julie Reid Minister for the Two Dales 01748 823 149 Rev.julia.reid@gmail.com</p>
<p style="text-align: center;">Reeth Evangelical Congregational Church The Revd David Levell 07582 575 815 www.reethecc.co.uk</p>	<p style="text-align: center;">Roman Catholic Fr John Bane 01748 822 175 www.stjosephsfx.co.uk</p>



Purple veg and Mediterranean fruit?

The Royal Horticultural Society suggested **new opportunities for fruit and veg** that suit warmer climates. We may not have the success that the south may have with figs, apricots or melons but we might find some Mediterranean veg does better. <https://tinyurl.com/yuwbav87>

It is time to think about spring planting. Pop down to our **community beds** at the surgery and see what's going on. Also, if you'd like to curate a wildflower patch, contact us to join in our **One Acre Meadow** project.

WingIt Swifts and Swallows Project

We are **preparing QR codes** giving information on each bird species. We contacted new swift box owners for an update and are compiling info from our 20 observers. If anyone is interested in **being a data collector** for the coming year get in touch!

Survey season

The Mammal Society have launched the **National Harvest Mouse Survey** which runs October-March. The harvest mouse is Near Threatened on the Red List. Get involved: <https://tinyurl.com/23owtuwc>

Reindeer sleep & eat simultaneously!

During rumination reindeer brains enter a mode akin to sleep, optimising eating during summer. They sit or stand quietly as if sleeping (sometimes

with their eyes open!).

<http://tinyurl.com/3tvz7aak>

Heating North Yorkshire's homes

Home Upgrade Grant Phase 2 is now running, helping to heat homes with no mains gas, poor quality insulation or inefficient heating. Improvements include insulation, solar, air source heat pumps or smart heating controls. <http://tinyurl.com/3e6tet7y>

Deep sea carbon

The Black Sea has low O₂ levels due to its salt content, meaning there is little decomposition. A new scheme plans to **sink woody debris** from agriculture/forestry **deep in the sea**, so the carbon remains buried. <https://tinyurl.com/ythr5ls2>

Oxford Farming Conference

Sustainable Farming Incentive (SFI) and Countryside Stewardship (CS) **rates have increased** by 10% on average. 50 more Environmental Land Management actions are expected, giving farmers more choice. CS Mid-Tier and SFI applications will be combined, reducing paperwork

Renewable energy milestones

Britain produced **more electricity from renewables** than fossil fuels in 2023, covering all electricity in homes too (38% of total demand). <https://tinyurl.com/yq42uy7b>

Tree planting season 2023/2034

We have completed phase 1 of the 2023-2024 tree planting sessions, with **4 sessions to come January-March**. This year we are trialing some new approaches; one is that the trees are

REETH AND DISTRICT GAZETTE LTD

cell grown rather than bare root.



Clickable links available via the Sustainable Swaledale website.

Olivia Henderson

Sustainable Swaledale Group

Find out more and join in

Meeting: 1st Thursday of the month, 7pm. Please contact for venue details

Email: info@sustainableswaledale.org

Phone: Secretary on 01748 886 381

Facebook Group:

Sustainable Swaledale

Website:

www.sustainableswaledale.org sign up to our free newsletters and choose to support us as a member for £10 (£5 concessions) per year

Notice

THE CHARLES ALDERSON TRUST

The above Trust was established, in memory of Charles Alderson, for the purpose of relieving, in cases of need, persons resident in the former Rural District Of Reeth (the parishes of Arkengarthdale, Ellerton Abbey, Fremington, Grinton, Marrick, Melbecks, Muker and Reeth) who are sick, convalescent, disabled, handicapped or infirm, by providing or paying for items, services or facilities which are calculated to alleviate the suffering or assist recovery of such persons, in such cases where help is not readily available to them from other sources.

Applications for assistance should be made in writing to

The Clerk to the Trust,

Mrs C Steward,

2 Hillary Terrace, Reeth, Richmond, North Yorks, DL11 6TG

Property Maintenance & General Building

Building work & property maintenance undertaken

Plumbing, tiling, plastering

Kitchen & bathroom fitting

Joinery works

Small jobs welcome

Free No Obligation estimates

Also detail plans prepared for planning applications

Contact Gary

Tel. 01748 886691 / Mob. 07896 147207

E-mail Swaddyman@gmail.com

Feel Good Friday

Join me for an evening of relaxing self-care.

Get ready for some gentle, feel good, stretching and a chance to deeply rest.

This special evening will be 7-8.30pm, Friday, February 9th at Reeth Memorial Hall.

Contact me, Debbie, for details:

yogadebbie@hotmail.com



The Gazette is online:
www.2dales.org.uk

Low Row Institute Update

Phase 1 Complete

After much hard team work, sleepless nights, meetings and form filling, the Phase1 renovation works for the Low Row Institute were completed in time for our Christmas Craft Fair! Our new insulated roof, double glazed windows and doors, plus our new LED lighting are creating a warmer, more energy efficient and welcoming place for our visitors and hall users. The total cost was £62,561 and we could not have done it without the generosity of Community First Yorkshire, local donations and the funds raised by our wonderful



100club and 'Friends of the Institute' groups. A huge thank-you also to our contractors, Calvert & Jenkinson, who bent over backwards to help bring in this project on a tight budget. It was great to use local contractors and help support the local economy as well. It's also extremely heartwarming to receive all the positive feedback we have been getting, and use of the hall is rising rapidly! The Committee are having a well-earned rest now before commencing the Phase2 works, which will completely refurbish the main hall whilst still retaining its character. Upgraded heating, insulation and dry lining of the walls will raise the thermal efficiency of the building even further. Additional lighting, audio, video & hearing loop systems along with

built in storage will create an all-round 21st century facility for the community to use. A fire alarm system and full redecoration of the hall will complete Phase2. This will not be cheap. Estimates so far suggest we shall be looking at raising another £50,000 for this stage of the work. Work is not expected to start until the end of the year at the earliest, but plans are in place to give the old girl a tidy up and a lick of fresh paint until the full works can begin. We've

not forgotten our disabled friends either. A new set of wheelchair ramps are now in place to assist entry into and out of the building, making sure that everyone is included! Although the current Low

Row Institute building is (only) 116 years old, the Low Row & Feetham Literary Institute and Assembly Rooms as a body will be 150 years old this year! Plans to celebrate this milestone in its history are underway, and if you have any items that relate to the history of the hall and its users, we'd love to have/borrow/share them if you'd be so kind. Our very own Alan Thorogood is spear heading the project and would love to hear from anyone with information or items to share. Watch this space for updates!

Thank-you to everyone who is helping with our project!

Low Row Institute Committee

Contact riklewis@outlook.com for further information



Department
for Environment
Food & Rural Affairs

PLANT THE FUTURE

Discover how tree planting with the
White Rose Forest
can benefit your land and business



When you plant trees you're improving your land, enriching biodiversity and the wider environment, and investing in your business in the long-term. And with the range of Woodland Creation grants now available, there's no better time to start your tree planting journey.

Put down roots to enhance your business and reap the rewards of woodland creation.

Please get in touch on our website to find out how we can help you plan, fund and plant trees and woodland:
www.whiteroseforest.org

Reap the rewards of
TREE PLANTING

PUT DOWN ROOTS
with Woodland Creation



Visitor Centre Open Daily

Join us for delicious seasonal menus in
Calvert's Restaurant & our
1897 Coffee Shop

Light bites, delicious mains, monthly
specials, coffee & cake
with views over the Dales.

NEW! 2 courses for £15 in Calvert's

Delicious main course & dessert until 16th Feb

Cheese Experience & Pairing Room

Book online for daily demos & guided pairings
and take a peek inside the Creamery

Kids go free every weekend and Feb Half Term

Cheese & Gift Shop

New ranges and complimentary sampling
wensleydale.co.uk

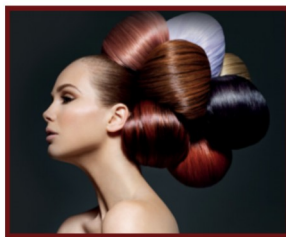

Sarah Louise Olney

Mobile Hairdressing

Facials

Massage

Reflexology

Indian Head Massage

Cruelty free products

Cruelty free hair colour

Reeth 07875 926946



Yorkshire Dales Accountancy
Chartered Accountants

taxation & business advisors

Providing a broad range of accountancy and taxation services
across a variety of sectors, including:

- Accounts • Business Tax • Personal Tax • VAT • Payroll
- Construction Industry Scheme • Capital Gains Tax
- Inheritance Tax • Making Tax Digital

Hawes - Leyburn

2 Chapel Street, Hawes
North Yorkshire, DL8 3QG

E: info@yorkshiredalesaccountancy.co.uk

T: 01969 678128

www.yorkshiredalesaccountancy.co.uk

REETH AND DISTRICT GAZETTE LTD

Exciting News for Swaledale

Get ready for the launch of our fortnightly 'Hearts & Craft' sessions starting from the end of February! Hosted across Swaledale in Reeth, Low Row, & Arkengarthedale, these creative sessions are generously provided FREE by Rural Arts in Thirsk, thanks to funding from the Henry Smith Foundation.

What to expect? At each session you will find expert instructors and specialist support, as well as all materials needed provided. The sessions will explore a vast variety of crafts such as such as jewellery making, fused glass techniques, ceramics, willow weaving, silk painting, printmaking, and more!

Why join? These courses aim to combat rural isolation & loneliness, with priority given to the upper age groups and carers. Every two weeks you have the opportunity to meet the same people, to build new relationships, to try your hand at some new crafts, and to be in a friendly, trusting environment with a warm drink!

The sessions will start on:

Hudson House, Reeth - Thursday
22nd February 2pm to 4pm
Low Row Institute, Low Row - Tuesday
20th February, 10am to 12pm
Arkengarthedale Community Hub,
Arkengarthedale - Tuesday
20th February, 2pm to 4pm

If you're eager to be part of these exciting sessions and want more information, reach out to amy@ruralarts.org. If you don't have any questions and are eager to get started, come along on the day and we'll meet you there.

Amy Foster



Get rid of those winter blues and come along to the Low Row Institute's Domino & Whist drive! February 24th at 7.30pm!



Supper Included!

YORKSHIRE FOOT CLINICS

Podiatry/Chiropody
Alex Kravchenko MChS, BSc Pod (Hons)
Nail cutting, callus, corns &
ingrowing nails
All treated in the comfort of your
home
Tel. Richmond 850020
Or Hawes 667449
Always insist on state registered

A. HOWARD JOINERY

no job too small
01748 884045
andrewhowardjoinery@gmail.com

REETH AND DISTRICT GAZETTE LTD



**SWALEDALE
MOUNTAIN
RESCUE
TEAM**



**In an emergency DIAL 999 ask for the POLICE then
Mountain Rescue / Cave Rescue /
Mine Rescue / Flood Rescue**

Charity Commission Registration No: 1201870, providing Mountain and Cave Rescue in the Northern Yorkshire Dales

The team is made up of highly trained volunteers available, 24/7 in any weather, any time of the day or night.

MOUNTAIN AND CAVE RESCUE TEAM

On average we respond to between 40 to 50 calls each year.

2023 we attended 46 incidents.

Incidents Dec 12th 2023 to 10th Jan 2024

4 Incident this edition

Incident 01: 07/01/2024:
Called to assist the Ambulance Service with the extraction of 2 casualties from a very remote property. Even

with some skilful driving, the mud and track conditions meant a short stretcher for both patients.

2023:

Incident 46: Called by the Police to rescue an injured walker on the Pennine Way above Harddraw. Drive-in off the hill by the team and assessed before onward transport to hospital.

Incident 45: 30/11/2023: Called by the Police to assist with a couple of casualties following an accident on one of the higher routes. Once on scene it was a quick job.

Incident 44: 12/11/2023: Called to search for a missing vulnerable person believed to be in the Richmond area. Team and Police search assets searched for most of the day. Team stood down when the missing person was located some 250 miles outside the search area.

This season's fundraising neck tubes

Incident 01: 2024



REETH AND DISTRICT GAZETTE LTD

are now available from the link on our Facebook page or from the Tan Hill Inn.



MULTIWRAP MULTIFUNCTIONAL HEADWEAR

Thanks to the following for their recent support:
Leyburn Street collection raised an amazing £1,190.72.

Thanks, from us all at Swaledale Mountain Rescue Tea

REETH & DISTRICT COMMUNITY LUNCHEON CLUB INVITE YOU ON THE 15TH FEBRUARY 2024 TO THE "BLACK BULL HOTEL" IN REETH

PLEASE COME ALONG TO ENJOY A 2 OR 3 COURSE LUNCH IN "THE BLACK BULL" REETH ON THURSDAY 15TH FEBRUARY 2024.

THE PRICES ARE £15.00 FOR 2 COURSES AND £18.00 FOR 3 COURSES INCLUDING TEA AND COFFEE.

WE WILL HAVE THE USE OF THE RESTAURANT FROM 12.00 - 15.00 HRS.

ALL ARE WELCOME TO ENJOY GOOD FOOD AND HAVE A GOOD TIME, MEETING BOTH NEW AND OLD FRIENDS.

PLEASE PHONE "THE BLACK BULL" TO BOTH RESERVE A TABLE AND CHOOSE YOUR FOOD REQUIREMENTS. THANK YOU.

(IN COLLABORATION WITH HUDSON HOUSE).

CHARMING OLD COTTAGE IN THE CENTRE OF REETH (sleeps 6+)

Open fire & background heating.
Fully fitted kitchen, dishwasher, fridge/freezer.

2 bathrooms, 2 double bedrooms, 1 twin bedroom & attic play area/fourth bedroom with 3 single beds.

Private, secure, rear courtyard area.
Dogs welcome.

Contact Denyse on 01325 722786 or
e-mail denyse00@btinternet.com
www.holidaycottageswaledale.com

Wensleydale Tree & Horticulture Services (Est. 1995)



David Allen (HND Arboriculture)
Fully Insured (£5 million)
Professional tree work: felling, crownthinning etc. to BS3998

Tel 01969 667364 Mobile: 07811 576108
E-Mail: treesinhawes@gmail.com
www.treesinwensleydale.com

J. N. & E.
Capstick
INSURANCE CONSULTANTS LIMITED

WINNER
CIR COMMERCIAL INSURANCE AWARDS 2017
BROKER CLAIMS TEAM OF THE YEAR

Specialising in farm, home and motor insurance

A local company, small enough to care, big enough to compete. So give us a try.

36 Main Street, Sedburgh LA10 5BP Tel: 015396 20124 Fax: 015396 20791	Market Square, Kirby Stephen CA17 4QT Tel: 017683 72285 Fax: 017683 72346	Hawes Auction Mart Burtersett Road, Hawes North Yorkshire DL8 3NP Tel: 07498 041 187 Open during auction hours
---	---	--

www.capstickinsurance.co.uk

J.N. & E. Capstick Insurance Consultants Limited is authorised and regulated by the Financial Conduct Authority

REETH AND DISTRICT GAZETTE LTD



nh flooring

*The Carpet
& Flooring
Specialist*

- Carpets • Wood Flooring • Laminates
- Vinyl Tiles • Vinyl Sheets • Rugs • Accessories

- Amtico
- Karndean
- Panaget
- Brintons
- Westex
- & more



Contact us now for a **FREE** quote, advice or more information

t: 01748 822834 m: 07789 996526

e: enquiries@nhflooring.co.uk

w: www.nhflooring.co.uk

@nhflooring

@nh_flooring

@NH_Flooring

Unit 6 Borough Court, Borough Road, Gallowfields Trading Estate, Richmond. DL10 45X

NORTHERN WALLS DRYSTONE WALLING & LANDSCAPING

Former National Trust
gardener with 20 years
experience
City and Guild Certificate in
Horticulture

www.northernwalls.com

Tel 0795 148 1239



*Beauty and tranquillity.
Quality and care.*

Cat Hole Cottages | Cat Hole House | Thwaite
Richmond | North Yorkshire | DL11 6DR
Tel: 01748 886366

Discover our treasury of gorgeous
cottages in Swaledale and
Arkengarthdale.
Well-equipped, stylish and individual,
our cottages offer guests a wonderful
holiday in the midst of superb scenery!

**To find your perfect cottage
call Judith on 01748 886366**

www.catholecottages.com

**The Arts Society
Wensleydale presents
“ Clarice Cliff: The
Doyenne of Art
Nouveau”**

This lecture explores an artist whose work, inventiveness, and ability to catch the zeitgeist is still admired a century after her bold 'Bizarre' wares were launched in 1927. These Art Deco masterpieces are the products that most vividly signify Clarice Cliff's legacy. She spent a lifetime innovating. Born in 1899, she was a working professional whose lifespan covered the period in which women broke through the barriers of the art world. While the Royal Academy



barred women from accessing the full training and privileges of their male counterparts, the pottery industry



was one that had traditionally offered female artists the opportunities to excel. Cliff's talents were

recognised when she was still a teenager, and she went on to produce designs that keyed into the cutting-edge trends of the period, setting the bar for ceramics as a commercial art form.

The lecture, by Vivienne Lawes, will take place at Tennants Garden Rooms, Leyburn, DL8 5SG on Tuesday 27th February at 2pm. Guests welcome, £10.

Alyson Jones

**NYCC HOME LIBRARY
DELIVERY SERVICE**

We deliver books, audiobooks, DVDs and information to the homes of people who find it difficult to get to their local library.

If you are interested in receiving monthly deliveries please contact

**North Yorkshire Libraries
Headquarters on
01609 533800**

**Or Catterick Garrison Library
on 01609 534595**

Gazette Subscriptions

Following rises in the cost of postage, the annual subscription rates rose from December to £30 UK, £60 Europe, £90 outside Europe. The rates will be reviewed every time the Post Office puts up its postal charges. The subscription rate is covering only the cost of posting a Gazette. The Gazette remains priceless.

**ARKENGARThDALE SPORTS
ASSOCIATION**

DOMINO DRIVE

&

NEW YEAR RAFFLE

FRIDAY 9th FEBRUARY 2024

7.30PM

CB Inn Function Room

Supper provided

Entry £5.00 (children U16 £2.00)

Dales Police Crime Bulletin



Monthly Police Report - 4th Nov 2023 - 5th Jan 2024

Firstly let me wish you all Happy and prosperous New Year.

We do not report crimes whereby victims could be identified, for example Domestic Violence or harassment although they are included in the totals below.

- 13 - Theft
 - 39 - Suspicious Circumstances
 - 30 - Road Traffic Collisions (minor)
 - 2 - RTC (serious)
 - 15 - Road Related offences (manner of driving / vehicles without tax or insurance and possible OPL)
 - 18 - Violence
 - 16 - Concern for Safety
 - 8 - Antisocial behaviour nuisance
 - 3 - ASB personal
 - 34 - Abandoned Calls (misdialed / pocket dials)
 - 1 - Industrial accident
 - 7 - Criminal damage
 - 3 - Missing Persons
 - 21 - Highway Disruptions (Floods/Ice/Trees/Animals)
 - 6 - Burglary (Quad bikes taken)
 - 2 - Poaching (the latest of which had equipment and vehicle seized)
 - 2 - Fraud (online/phone)
 - 1 - Drugs
 - 2 - Stolen motor vehicles (1x motorcycle, 1 x Quad not as a result of Burglary)
- In total 183 calls were received reporting either the above or making General enquiries.
- The numbers may seem high, however

they are this time over a two monthly period.

If you wish to receive Information and updates of events/incidents, sign up to North Yorkshire Community messenger either by visiting the NYP website or contact me, Donald.watson@northyorkshire.police.uk, providing your First name, Last name, House Number/Name, Postcode, Mobile number and email address and I will sign you up.

Stop Scams UK. If you think as a result of a phone call that someone is trying to trick you into handing over money or personal details - Stop, hang up and ring 159 to speak directly to your Bank. It works in the same way as 101 for the Police or 111 for the NHS.

PCSO 5232 Don Watson.

PC355 Heather Campbell.

PCSO Sharon Diamond.

PCSO 5550 Tracie Taylor-Paige

Cosy Holiday Cottage

Attached to owners' farmhouse on hill farm in Arkengarthdale. Sleeps 2. No pets. E.M. on request.

Mrs Gladys Atkinson

Tel. 01748 884550

Remedial Massage

*musculoskeletal conditions & injuries,
headaches, stress and anxiety*

Manual Lymphatic Drainage

lymphoedema, post-surgery

Jennifer Thursfield NAMMT
MLDUK CNHC

Tel: 07889 546608 • Based in Richmond

jtremedialmassage@gmail.com

www.jtremedialmassage.co.uk

Imogen Hartley
Qualified MAKEUP ARTIST
(MUA Diploma)

- Bridal
- Any special occasion

07947 210904

Instagram

@thefacetobe

www.thefacetobe.co.uk



Geoff Braithwaite
Property Maintenance &
Painting and Decorating

Tel: 01748 886 783

Mob: 0789 106 3546

Email:

geoff@mukerchapel.co.uk

D. J. OLNEY
Painter & Decorator
Interior & Exterior
Call

07801 026 006

STURDY TRAVEL

INDEPENDENT TRAVEL SPECIALISTS

Now at 1 Golden Lion Yard
Market Place, Leyburn DL8 5AS
For all your travel needs, home and abroad

Call: 01677 422826

Email: robert@bakewelltravel.co.uk



ABTA No P5566

Part of Bakewell Travel



ATOL No. 10425

**Wanted: Cleaner/
housekeeper
for holiday cottage**

Swalebeck House, next to the Punch Bowl in Low Row, has been welcoming guests for the last 15 years.

We're looking for a cleaner/housekeeper to cover Friday changeovers, typically 15-20 a year.

If you're interested, please call Frances on 07964 986920 or email

franceskelton@icoud.com

**Muker Show
Domino and Whist
Drive
will be held on
Friday February 23rd
In Muker Public Hall
At 7.30pm
£5 entry**

**Donation of items for
supper and raffle
prizes welcome**

Last Link Restored after 2019 Floods

Rangers and volunteers have built a bridge over Sleil Gill in Arkengarthdale, to complete a four-year programme of flood recovery work.

A total of 13 river crossings were swept away in Swaledale and Arkengarthdale following thunderstorms on 30 July 2019.

The bridge at Sleil Gill, which is on the route of a popular bridleway in an area steeped in lead mining heritage, is the last significant piece of rights of way infrastructure to be put back.

The Tees-Swale: Naturally Connected project, a joint venture funded by the National Lottery Heritage Fund and led by the North Pennines National Landscape and the Yorkshire Dales National Park Authority, paid for all the materials, which were sourced from Hartlington Fencing Supplies near Grassington.

In November those who had worked to restore the crossing met local horse riders and cyclists (see picture). They tried out the new ford surface constructed from precast concrete panels. The job took six weeks for two rangers, who were assisted each day by Dales Volunteers.



Horse riders Jane Baker and Lucy Sterry from Arkle Moor Riding Centre and cyclist Stuart Price from Dales Bike Centre, with rangers and volunteers on the footbridge, enjoy the restored crossing at Sleil Gill in Arkengarthdale.' Credit: Wendy McDonnell/YDNPA

REETH AND DISTRICT GAZETTE LTD

Member Champion for Recreation Management at the Yorkshire Dales National Park Authority, Lizzie Bushby, said: "Through the *Tees-Swale: Naturally Connected* programme we have been able to improve six circular routes in this glorious part of the National Park. The Sleil Gill bridge and ford make possible a circular walk or ride from Fremington and Reeth up to Langthwaite, where people can stop for refreshments at the Red Lion Inn, which itself was badly affected by the 2019 floods. It's really satisfying that this last link has been restored.

"Sincere thanks are due to the 12 Dales Volunteers, including members of the Ragged Robin group, who worked on the bridge. Many hands made light work, especially when gathering stone from the beck to face the bridge abutments.

"Thanks also go to our contractors who lifted the concrete panels into place; the ford is now easier for riders to cross than it was before the floods. And the work simply wouldn't have been possible without National Lottery players and the support of The National Lottery Heritage Fund."

North Yorkshire Council delegates responsibility for rights of way maintenance in the Yorkshire Dales National Park to the National Park Authority. However the council has helped with repairs to the public rights of way network affected by the 2019 storm, including by replacing two 18-metre footbridges.



MICHAEL GUY ELECTRICAL

FULLY QUALIFIED ELECTRICIAN

Over 20 years experience working in the dales in all areas of electrical work.

Some of my services include:

Complete rewires | Electrical installation
condition reports | Electrical vehicle
charging points | Additional & alterations
to socket & lighting points |
Replacement of storage heaters to modern
eco panel heaters.

Contact Michael :

T: 01748 886097 | M: 07980130017

Mail: info@michaeltguyelectrical.co.uk

Website: Michaelguyelectrical.co.uk

**APPROVED ROINTE HEATER INSTALLER
NICEIC APPROVED CONTRACTOR**

SWALE HAIR SPA



LOOK GOOD

FEEL GREAT

BE-WELL.

We are open **Tuesday- Friday**, plus every 5th
Saturday.

Call us on: 01748 884627

Email us: info@swalehairspa.com

www.swalehairspa.com

Swale Singers Come and Sing Day

On Saturday 23rd March The Swale Singers will be holding a Come and Sing Day, when we shall be working on

Stainer's Crucifixion

It will be a whole day event in St Mary's Arkengarthdale, with a performance open to the public in the afternoon. The cost will be £20 to include tea/coffee and hire of the score. Registration on the day from 10am, 10.30 start.

Come and sing, or come along to the performance in the week running up to Easter.



S A B F

Swaledale & Arkengarthdale Business Forum

Members, get assistance to enhance or update your entry

Non-Members, send your details for a basic entry

visit our website

www.swaledale.net

Packed with useful information for visitors and locals alike, including a comprehensive services directory

M. GUY - PLUMBING

For all your plumbing requirements
AGAS & RAYBURNS SERVICED
kathrynguy@designermakersmarket.co.uk

Tel: 01748 - 825640

Langthwaite - Arkengarthdale

RED LION INN

Free House
Real Ales – Bar Snacks
Books & Maps
Tel. 01748 884218

Music Tuition for all ages with
www.colinbaileymusic.co.uk
07711 211169

Drums & Percussion; Vocals;
Piano & Keyboards; Music Theory;
'Get Musical' Workshops.

M.W Waste Services Environmental & Drainage Specialists

Septic Tanks Emptied & Cleaned
Blocked Drains Cleared Fast
Grease Traps & Interceptors Emptied
Soakaways Rebuilt & Repaired
Gully Emptying & Street Cleaning
Refuse Collection
Septic Tanks Installed
High Pressure Drain Jetting
Mobile Steam Cleaning
Sewage Plant Maintenance
Industrial & Domestic Work Carried Out

Low Hang Bank Depot
Melsonby
Richmond
North Yorkshire
DL10 5NQ
Tel: 01325 377860/377850
24/7 Call Out
[Http://www.mwwaste.co.uk](http://www.mwwaste.co.uk)

Clear Your Blocked Drains Fast With Our High Pressure Jetter
Free Quotes & Estimates

REETH AND DISTRICT GAZETTE LTD

New Year, New Orchestra

Richmond's new 18-strong elite ensemble presents a sparkling and varied inaugural concert on March 3rd. The Richmond Chamber Orchestra consists of some of the best professional, semi-pro and amateur musicians in the area, and will give fresh, distinctive concerts in unexpected places, also offering a platform to outstanding young players.

We are thrilled that the distinguished violinist Philippa Mo (right) has agreed to direct our first concert. Her recent tours have included Australia, Brazil and China, and a range of concerts in the UK.



Her recitals are always Swaledale Festival highlights. Piano soloist Morvern Scrivener lives in Richmond, and attended a leading specialist music school before moving on to Cambridge University last September.

The RCO aims to give concerts of a very high standard and with an intriguing blend of old and new, including a piece by a living composer in our future concerts. Being small and flexible, we can play in unusual spaces where live classical music may not often be heard. If you are interested in inviting us to play for you or coming to our next concert, please get in touch via our website or by email.

W: richmondchamberorchestra.co.uk
E: richmondchamberorchestra@gmail.com

Alastair McLachlan

The Richmond Chamber Orchestra

Director Philippa Mo (violin)

March 3rd 2024 at 2.30pm

in Richmond's Georgian Theatre
Royal

Corelli: Concerto Grosso Opus 6 No 2

Mozart: Piano Concerto in A major K414

Soloist: Morvern Scrivener

Grieg: Holberg Suite Opus 40

Janacek : Suite for Strings

Tickets available from mid January.

Online at the Georgian Theatre
www.georgiantheatrEROYAL.CO.UK, at the
theatre, or by phone on 01748 825252.

SWALEVIEW
PARK



FREE pitch fees for 6 months in 2024 - for new holiday home & lodge purchases by 29/2/24

Swaleview Park is a family owned non-residential holiday park, open all year round. Overlooking the river Swale and surrounded by woodlands, we are situated in the beautiful Yorkshire Dales National Park.

info@swaleviewpark.co.uk | 01748 823106 | 07736 820283
www.swaleviewpark.co.uk

Leyburn Arts and Community Centre

New Year, new hobbies - do you have a little bit of spare time on your hands and would be prepared to help deliver the full range of activities that take place at The Arts & Community Centre? For example:

Do you enjoy cooking? The Lunch Club and Tuesday Club would like a reserve list of volunteers who are able to cook light meals...

How about reception duties? Morning reception and relief receptionists are needed to cover holidays.

Are you keen on going to the Cinema? We always need projectionists who are able to operate a DVD player and Front of House volunteers to welcome and support our customers.

Cafe/bar volunteers - needed for films, events and fundraising coffee mornings.

Room preparation - do you have a little bit of free time and would be prepared to help with room set up and furniture moving for groups hiring our rooms during the week?

Interested in our new Community Shed? A development team is being assembled for the next stage of planning activities.

If you think you might be interested and able to help, further information can be given (without commitment) just call in or tel 01969 624510. Or come to our next Volunteers Together session on Thursday Feb 22nd at 2pm. Let us know if you decide to do this, so we have enough biscuits!

Reminder! 100 Club entries being taken NOW!

Jeannie Bishop

The Old School Muker

Art Gallery & Craft Centre



Guning Lane, Muker, Swaledale, DL11 6QG
www.theoldschoolmuker.co.uk
Tel: 01748 886155
email: ask@theoldschoolmuker.co.uk

3D Cross-Stitch



The Nutmeg Gallery

Dozens of models on display together with kits, accessories and the full range of DMC stranded cotton. Normally open Mon-Fri, and Saturday afternoon.

Reeth Dales Centre, Off Silver Street,
Reeth, DL11 6SP, 01748 884926



www.3dcrossstitch.co.uk

James Peacock



Solid Fuel Merchant Bainbridge

Good quality fuels at
competitive prices.
Deliveries to Wensleydale,
Swaledale and Coverdale.
No delivery too small.

Tel. 01969 650212/650465

Email:

jamespeacock@btconnect.com

www.james-peacock.co.uk

McGarry & Co SOLICITORS



*Local Knowledge &
Practical Advice*

Your Legal Companion

- PROBATE & ADMINISTRATION
- POWERS OF ATTORNEY
- WILLS
- NURSING & RESIDENTIAL HOMES
- AGRICULTURAL MATTERS
- LAND TRANSACTIONS

Offices At:

Barnard Castle

Hawes

mbmcgarry.co.uk

e.office@mbmcgarry.co.uk

t: 01833 600 160

DL12 8EQ

t: 01969 666 290

DL8 3QS

Hindsight

Accountants LLP

Tony Fava

- Bookkeeping, Payroll and VAT Returns
 - Annual accounts and tax returns
 - Company Formations

11 Finkle Street, Richmond, DL10 4QA

Tel: 01748 822049

Email: tonyfava@hindsightaccountants.co.uk

Martyn Leaver

Dry Stone Waller

- Farm or domestic work
- Drystone or facemalling
- Fence repairs and paving
- Misc jobs etc

Thwaite 01748 886025

Mob: 07971 456 043



KARL LONGDEN PLUMBING

Reeth, North Yorkshire

karllongdenplumbing@yahoo.com

Tel. 01748 889951

Mob. 07969 329893

24 HOUR CALL OUT SERVICE



REETH AND DISTRICT GAZETTE LTD

Your best reads of 2023

We invited you to share your favourite book of 2023 and you responded enthusiastically! Here are the ones we received up to early January, in no particular order.

It's not too late to let us know yours and we'll include it in the March Gazette.

Email me, elizabeth@bedfords.me.uk, or add it to the sheet in the library at Hudson House.

Thank you to those who included a review with their book title.

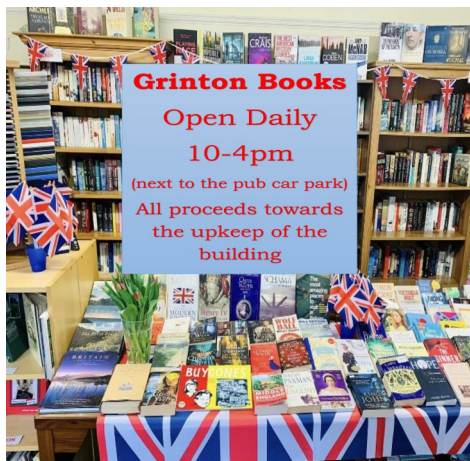

Title	Author	Suggested by
The Whalebone Theatre A beautifully crafted family saga	Joanne Quinn	Elsbeth Raitt
In Little Stars	Linda Green	Barbara Jolley
*The Lincoln Highway	Amor Towles	Fiona Rusling
*Good Pop Bad Pop	Jarvis Cocker	Anne Barden
Lucy By the Sea	Elizabeth Strout	
Lessons in Chemistry	Bonnie Garmus	Elizabeth Bedford
Still Life	Sarah Winman	Maggie Kentsbeer
Shuggie Bain	Douglas Stewart	Louise Baltesz
Demon Copperhead	Barbara Kingsolver	Louise Baltesz
Box 88 } Judas 62 } spy thrillers Kennedy 65 }	Charles Cumming	Elizabeth Sykes
Lucy By the Sea	Elizabeth Strout	Elizabeth Sykes
The Heart's Invisible Furies	John Boyne	Karen Campbell
Asha and the Spirit Bird Winner of the Costa Children's book award 2019	Jasbinder Bilan	Janet Bethune
A Thousand Splendid Suns	Khaled Hosseini	Andrea Dixon
A Sea of Gold	Julian Stockwin	

**“2023 best reads”
book reviews**

The Lincoln Highway by Amor Towles is the story of two young brothers, one recently released from a young offenders facility, setting out to find their mother upon the death of their father. They believe she is in California and she left their father years before because of his failures in all his business ventures.

The brothers encounter multiple setbacks and the plot twists and turns cleverly but plausibly. They get entangled with a sprawling cast of characters both benign and evil. Each character is so beautifully drawn that despite their number, you never get confused. They have distinct behaviours and voices. The perils, adventures and conflicts encountered by the brothers make for a gripping read, it's a real page turner, held together by the loyalty between the two. The Lincoln Highway is a long read but pacey, I didn't want it to end. Surely Netflix will pick it up.

Fiona Rusling

Good Pop Bad Pop by Jarvis Cocker
Jarvis: brit pop king and mooner to Michael Jackson plus so much more. An excellent deep dive into the life of a pop star. The premise is he's clearing out his old loft of memorabilia/junk, each item relating to a period of his life prompting often funny and whimsical glimpses into his past. I recommend you listen to on Audible if you can as he reads it and has brilliant comic delivery and timing. If you remember the 80s it's a must.

Anne Barden

G E BROWN & SON
BUILDING CONTRACTORS

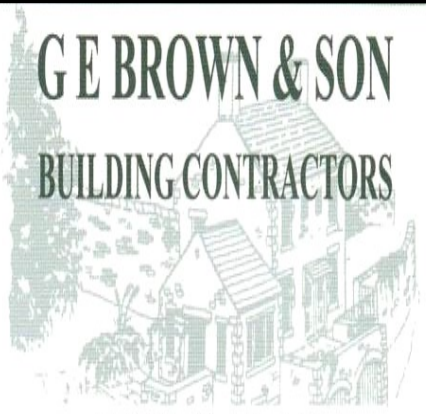

All Building Work Carried Out
Damp Proof Course & Timber Treatment
Specialist Joinery Work
Work carried out by time-served qualified craftsmen

Email: gebrownson@f2s.com
Telephone: 01748 886356



LIBERTY
FABRIC

Quality fabrics for quilting, dressmaking, etc., sewing kits & accessories, plus wool/yarn.
Abbotstone House Collection,
Little Shop on the Hill, Hawes.
☎ 07921 058803/01969 667988

A.J. CLACHER LTD
Established 1961
PLUMBING & HEATING ENGINEERS

- Gas, oil and solid fuel central heating installations
- All aspects of plumbing and gas installations
- Boiler servicing and repair • Landlord Gas Safety inspections
- Bathroom installations and Plumbing • Heat Pumps and Solar Heating

Unit 38 Forge Way, Cleveland Industrial Estate, Darlington DL1 2PB
Tel. 01325 468372 • E-Mail info@ajclacher.co.uk
www.ajclacher.co.uk



REETH AND DISTRICT GAZETTE LTD

The Charles Bathurst Inn ARKENGARHTDALE

Outstanding fresh food served in
a warm & friendly atmosphere.

19 en-suite bedrooms with amazing views.
Available for dinners, weddings & meetings.



- Open Lunchtime 12 – 2.30pm Tuesday – Sunday
(Closed Monday lunch*)
- Evening Meals every night 6 – 8.30pm
- *Open Bank Holiday Mondays

FOR FURTHER DETAILS OR TO RESERVE A TABLE

Telephone: 0333 700 0779 Website: www.cbinn.co.uk

The Punch Bowl Inn

Outstanding fresh food served in a warm & friendly
atmosphere with stunning views of Swaledale.



- Open Lunchtime Tuesday – Sunday
(Closed Monday lunch*)
- Evening Meals Mon - Sat 5.30 – 8.30pm, Sun 5.30 – 8pm
- *Open Bank Holiday Mondays

FOR FURTHER DETAILS OR TO RESERVE A TABLE

Telephone: 0333 700 0779 Website: www.pbinn.co.uk

Hudson House

Your valuable community asset
Rooms for hire

Suitable for meetings, lectures, talks,
training or social events.

The Meeting Room - maximum of 30
people.

The Meeting Place (evenings only) -
maximum of 10 people.

Access to PCs, Internet, printer, photo-
copier, laminator and kitchen facilities.

The Orchard Gallery for hire
Suitable for exhibitions of paintings,
photographs and other artwork.

Own entrance through the garden.

Sales can be handled for you.

For prices (special rates for community use),
bookings or more information please
contact **Jill May** on **01748 884 485** or
admin@hudsonhouse.info

PROPERTY MAINTENANCE

General Building Work, Dry Lining,
Decorating, Electrical Work, Kitchen
Fitting, Joinery, Paving, Garden
Maintenance, Roofing, pointing &
guttering work. Small jobs welcome.

Free estimates.

Contact **Martin** or **Django**

Tel **01748 886 465** Mob: **07813 715 120**

Email: martinkiss1960@gmail.com

S.J.R Plumbing Services

For all of your domestic
Plumbing requirements.

C & G/Advanced C & G Qualified
Reliable With Very Competitive Rates

Based in Reeth

01748-884036

Or 07977-297563

Found the Note in 2024

Many thanks for supporting Found The Note Blues & Roots Music Club in 2023. We have a great lineup of acts for 2024 so be sure to get these dates in your diary:

Hot Foot Hall & His Band Friday 23 February 2024

Hot Foot Hall brings his electric blues to Found The Note prior to his appearance at the York Blues Festival in April. Expect to hear a mix of original material and old blues favourites.

20ft Squid Band Friday 5 April 2024

Our friends The 20ft Squid Band gave a great performance when they played at Found The Note in 2023. Fans of Howlin' Wolf and Captain Beefheart will not be disappointed.

Big Joe Bone Friday 21 June 2024

Think Seasick Steve with a broader range of instruments. Big Joe Bone plays 150-200 gigs each year, so he is in demand. We are very lucky to have him at Found The Note.

Jo Carley And The Old Dry Skulls

Friday 16 August 2024

Jo Carley And The Old Dry Skulls are calling in to play for us on their way to The Edinburgh Festival. Their blend of New Orleans Voodoo Blues mixed up with Calypso, Skiffle and Rockabilly will get your bones shakin'.

Demi Marriner Friday 1 November 2024

Demi Marriner brings her band to Found The Note as the nights draw in again. Her blend of Americana features well crafted original songs delivered with a truly great voice. She has enchanted audiences at, amongst others, The Hay Book Festival and Wychwood Festival. Not to be missed.

All concerts are in St Mary's Church, Richmond. See you there!

John Meara

Diary Dates

February

Fri 2nd Feb - AGM Reeth Show, Reeth Memorial Hall 7.30pm

Fri 9th Feb - Domino Drive for Arkengarthdale Sports Assn, 7.30 CB Function Room.

Fri 23rd Feb - Domino and Whist Drive in aid of Muker Show, Muker Public Hall 7.30pm

Sat 24th Feb - Low Row Institute Dominoes and Whist Drive, 7.30pm

March

Fri 1st Mar - World Day of Prayer, Gunnerside Methodist Church, 2pm

Fri 1st Mar - Reeth Show Domino and Whist Drive, Reeth Memorial Hall, 7pm

Sat 9th Mar - Urban Folk Quartet - Reeth Memorial Hall 8pm

Mon 11th Mar - Hall Committee Annual General Meeting - Reeth Memorial Hall 7.30pm

Fri 22nd Mar - Kiki Dee & Carmelo Luggeri - Reeth Memorial Hall 7.30pm

Sat 23rd Mar - Come and Sing Stainer's Crucifixion with the Swale Singers, St Mary's Arkengarthdale, registration from 10am.

April

Fri 5th Apr - The Often Herd - Reeth Memorial Hall 8pm

Sat 6th April - Reeth Brass Band and the Pearls at Arkengarthdale Hub, 7.30pm

Fri 19th Apr - Leveret - Reeth Memorial Hall 8pm

REETH AND DISTRICT GAZETTE LTD

Join us this February for two **fantastic** events!



FRI 23
&
SAT 24

Dark Skies in the Vale | 6pm The Catton Kitchen, nr Thirsk

Dark Skies
FESTIVAL

An evening of stargazing, storytelling and nature walks. FREE tickets at ticketsource.co.uk/teesswale

SAT 24

Dark Skies Night Run | 6.30pm | Reeth

A 5 mile fell run with reflective waymarkers and marshalls to guide you. Entries at tiny.cc/darkskiesrun

For more details, contact
mark.holmes@yorkshiredales.org.uk



ANDY MALTON LTD – DALES GENERAL BUILDING CONTRACTOR



Dry lining/ plastering/ ceiling work
Roofing/ pointing/ guttering work
Most building repair work carried out

Free estimates - No job too small

07837645104

andymalton56@gmail.com



Lady Interior Decorator

Painting & Decorating, Competitive rates
Established 30 Years: Based in Richmond
Free estimates, Friendly advice, Est 29 years

Call Yvonne on: 07838378836

Email: yvonesdecor@hotmail.co.uk