

# REETH & DISTRICT GAZETTE

ISSUE NO. 321

MARCH 2023



*Your local news magazine  
for the two dales*

**PRICELESS**

## First Thoughts

This issue includes the first two parts in a mini-series of articles on the history of woodland in Swaledale and Arkengarthdale by Rob Macdonald. We shall be publishing the other articles over the next few months. We are again indebted to Helen Bainbridge for confirming their historical accuracy.

Do you have any photographs suitable for the front cover of the Gazette? I'm always on the lookout for something unusual, topical or current. They need to be of good quality so that they enlarge well, so bear that in mind when you take them or indeed when you send them to me. Contact me to discuss ways of sending the image if you have a problem. **Jackie Pope**



### Visitor Centre Open Daily Coming Soon!

New Creamery Kitchen opening this Spring.

#### 1897 Coffee Shop

**NEW** Sourdough Pizza Menu  
Seasonal and cheese themed dishes

#### Cheese Shop & Experience

Daily demos, sampling & gifts

#### Taste of Yorkshire Pairing Room

Guided pairings & accompaniments

#### Join our **NEW** Loyalty Card

FREE entry for 12 months

[wensleydale.co.uk](http://wensleydale.co.uk)



## Hudson House Centre Reeth

Owned by the Community of  
the Two Dales

#### Community

- Gallery
- Learning
- Library
- Orchard
- Transport

National Park Centre

North Yorkshire CC

Police

Richmondshire DC

Swaledale Festival

Business Forum

Hot drinks vending machine

Internet & WiFi

Local notices & information

Meeting Rooms

Tourist Information & Shop

#### Open all year

7 days a week

See website for times

Silver Street Craft Unit's  
managed by Hudson House.

For all enquiries contact  
Jill May.

**01748 884485**

[www.hudsonhouse.info](http://www.hudsonhouse.info)

# REETH AND DISTRICT GAZETTE LTD

## **Gazette Management Team**

**Chairman: Susan Miller**

Longstone, Low Row, Richmond  
DL11 6NA

Tel: 01748 886 358

E-mail: [chairman@reethGazette.co.uk](mailto:chairman@reethGazette.co.uk)

**Secretary: Sue Alderson**

Holme View, Low Row, Richmond,  
DL11 6PE

Tel: 01748 886 292

E-mail: [secretary@reethGazette.co.uk](mailto:secretary@reethGazette.co.uk)

**Editor: Jackie Pope**

Guildy Hall, Muker, Richmond,  
DL11 6QG

Tel: 07885 498676

E-mail: [editor@reethGazette.co.uk](mailto:editor@reethGazette.co.uk)

**Treasurer: Andrew Bedford**

Glory Be, Blades, Richmond, DL11 6PS

Tel: 01748 886 974

E-mail: [treasurer@reethGazette.co.uk](mailto:treasurer@reethGazette.co.uk)

**Subscriptions: Elsie Whitehead**

5 Place Hill, Reeth, Richmond,  
DL11 6SD

Tel: 01748 884 132

E-mail: [subscription@reethGazette.co.uk](mailto:subscription@reethGazette.co.uk)

**Distribution: Trevor Brown**

The Cottage, Healaugh, Richmond,  
DL11 6UA

Tel: 01748 884 111

Published by

**The Reeth & District Gazette Ltd.**

Company Number: 06541854

c/o The Company Secretary

Andrew Bedford, Glory Be, Blades

Richmond, North Yorkshire DL11 6PS

Tel: 01748 886 974

E-mail: [treasurer@reethGazette.co.uk](mailto:treasurer@reethGazette.co.uk)

No material may be reproduced in whole or in part without permission. Whilst every care is taken for accuracy, the publishers cannot be held legally responsible for any errors or opinions in articles, listings or advertisements.

## **ADVERTISING**

For information on advertising and prices, please contact the treasurer. Advertising copy, should be sent to the editor.

The editor reserves the right not to publish any advert or article considered to be inaccurate or misleading.

All articles or items for inclusion should be sent to the editor  
E-mail: [editor@reethGazette.co.uk](mailto:editor@reethGazette.co.uk)  
or left at Reeth Post Office.

## **The Editor welcomes feedback**

At the editor's discretion, your feedback will be published with Editor responses as appropriate.

Please send feedback to  
[editor@reethGazette.co.uk](mailto:editor@reethGazette.co.uk)

## **Gazette Deadlines**

The deadlines for the next two months are:

April issue: March 13th

May issue: April 11th

## **Posting The Gazette**

To post a copy of this Gazette to a friend or relative, will require a Large Letter size and will cost £1.65 second class, or £2.05 first class.

**PLEASE NOTE:** We will endeavour to publish all suitable items submitted by the deadline date but this cannot be guaranteed and is at the sole discretion of the editor.

## Good Friday Walk 7 April 2023



### A Hike - A Pilgrimage - A Witness -The Stations of the Cross

All are invited to take part, for all or some of the route - children with an accompanying adult and dogs (on leads at all times) are most welcome. please bring a packed lunch, hot drinks will be provided at the lunch stop.

8.00 am Cars leave from Grinton Church. There will not be a bus, but we encourage car sharing and lifts. If you need a lift, please contact Rev Caroline Hewlett, 01748 884706.

8.55am Assemble at Keld URC for safety information

9.00am Short Service at Keld URC; leave 9.10 am

10.30am Service at St. Mary's Muker, leave 11 am

12.30pm Gunnerside Methodist Church - lunch stop

1.10pm Short Service at Gunnerside Methodist Church

1.25pm Assemble and off

3.30pm Low Whita Bridge

5.00pm Arrive at Grinton - refreshments available

5.30pm Service in St. Andrew's Church

Total mileage - 12.5 miles(ish)

After the last service - transport back up the dale, as far as Keld, as required, to collect cars

Strong footwear and waterproof clothing required. Dogs are welcome. To protect stock and also for the safety of the walkers **DOGS MUST BE KEPT ON LEADS AT ALL TIMES.**

The organisers will lead the walk; however, participants are responsible for their own safety. The precise route is subject to change dependent on conditions on the day. If the weather is really bad the services will take place as advertised, but there will be no organised walk.



Contact for more information:  
Rev Caroline Hewlett, 01748 884706.



All aspects of tree work carried out by fully insured and NPTC qualified tree surgeons.

Tree removal, pruning, planting, hedging and stump grinding.

Contact Tom Hollingworth  
07929322227

[www.arborestrees.co.uk](http://www.arborestrees.co.uk)

**SWALEDALE**

'POTTING ON THE NEXT GENERATION IN THE TWO DALES'



**PLAYGROUP**

Find us on Facebook – Search Seedlings Reeth

REGISTERED CHARITY NO- 1045715

## Swaledale Seedlings playgroup

### 'Stay and Play' Sessions

Mondays at Gunnerside Village Hall  
& Thursdays at Reeth Memorial Hall  
9.30am until 11:25am

Open to all children under the age of 5

£2 per child per session

Pop into a session or message us on Facebook  
for further information

## Dales Reyno-Vations



### General Building & Maintenance

Property renovations / Roofing

Kitchen fitting / Joinery

Bathroom suites / Tiling

Painting & Decorating

Patios / Landscaping / Ground maintenance

Free estimates / Insurance quotes

**No Job too small**

**D Reynoldson**

11, Place Hill, Reeth, Richmond

North Yorkshire, DL11 6SD

**01748884309 / 07792458801**

**Email: david.reeth1@outlook.com**

## A.J. CLACHER LTD

Established 1961

### PLUMBING & HEATING ENGINEERS

- Gas, oil and solid fuel central heating installations
  - All aspects of plumbing and gas installations
  - Boiler servicing and repair • Landlord Gas Safety inspections
  - Bathroom installations and Plumbing • Heat Pumps and Solar Heating
- Unit 38 Forge Way, Cleveland Industrial Estate, Darlington DL1 2PB

Tel. 01325 468372 • E-Mail [info@ajclacher.co.uk](mailto:info@ajclacher.co.uk)

[www.ajclacher.co.uk](http://www.ajclacher.co.uk)



## THE HEALING COLLECTIVE

Encouraging health and well being

with a range of therapies including

\* Reiki \* Counselling \* Bach Remedies \*

\* EFT (tapping) \* Indian Head Massage \*

*Treatments for animals also available.*

Coach House, Berry's Farm Shop & Café,  
Swinithwaite, DL8 4UH. t.0845 474 2383

[info@healingcollective.co.uk](mailto:info@healingcollective.co.uk)

[www.healingcollective.co.uk](http://www.healingcollective.co.uk)



# REETH AND DISTRICT GAZETTE LTD

## Dales Police Crime Bulletin



Monthly Police Report  
January 9<sup>th</sup> / February 6<sup>th</sup>

Incidents of note over the last reporting period:

13<sup>th</sup> Jan: Report of theft of 35x acrow props and 1 x Stilsaw from the Wensley area.

Overnight 15<sup>th</sup> Jan: Theft of Quad bike from the Lunds area.

Between 17<sup>th</sup> and 18<sup>th</sup> Jan: Theft of Quad bike from the Hudswell area.

Overnight 2<sup>nd</sup> Feb: Theft of plant trailer from the Satronside area.

We do not report crimes whereby victims could be identified for example, Domestic Violence or Harassment, although they are included in the totals below.

6 - Theft

12- Abandoned calls

9 - Violence

8 - Road Traffic Collisions ( minor )

21 - Suspicious circumstances.

2 - Fraud.

3 - Criminal Damage.

1 - Vehicle offence.

3 - Burglary.

In total in the reporting period, for the area covered by Leyburn, 141 calls were received covering a variety of incidents.

Numerous calls in the Suspicious circumstances category were to do with the door to door sellers who

arrive in the area, CLAIMNG to be selling households goods as part of their Probation or to gain points towards an Apprenticeship scheme. Please do not feel that you are helping them in anyway, politely refuse, close the door and call North Yorkshire Police, providing a description and if possible any vehicle details.

**PCSO 5232 Don Watson**  
**PC 355 Heather Campbell**  
**PCSO Tracie Taylor - Page**  
**PCSO 5777 Sharon Diamond**

### Property Maintenance & General Building

Building work & property maintenance undertaken

Plumbing, tiling, plastering

Kitchen & bathroom fitting

Joinery works

Small jobs welcome

Free No Obligation estimates

Also detail plans prepared for planning applications

**Contact Gary**

**Tel. 01748 886691 / Mob. 07896 147207**

E-mail Swaddyman@gmail.com



**LIBERTY**  
FABRIC

Quality fabrics for quilting, dressmaking, etc., sewing kits & accessories, plus wool/yarn.

**Abbotstone House Collection,**

Little Shop on the Hill, Hawes.

☎ 07921 058803/01969 667988



two dales bakery  
reeth

## ARTISAN BAKERY & CAFÉ

Delicious breads and pastries  
Food served all day including  
vegetarian/vegan options  
Well behaved dogs welcome  
Visit us at the Reeth Dales Centre,  
Silver Street, Reeth,  
North Yorkshire, DL11 6SP  
Please see our website  
for current opening times  
[www.twodalesbakery.co.uk](http://www.twodalesbakery.co.uk)  
☎ 01748 905001 📍 📱



WELCOME  
TO  
**Swaledale**

**S A B F**  
**Swaledale & Arkengarthdale  
Business Forum**

**Members, get assistance to  
enhance or update your entry**

**Non-Members, send your  
details for a basic entry**

**visit our website**  
**[www.swaledale.org](http://www.swaledale.org)**

Packed with useful information for  
visitors and locals alike, including  
a comprehensive services directory

## The Bridge Inn, Grinton

Tel 01748 884224 [www.bridgeinn-grinton.co.uk](http://www.bridgeinn-grinton.co.uk)

Traditional coaching inn serving quality food in the restaurant and bars  
Open all day. Food 12noon to 2.30pm and 5.30pm to 9.00pm



Recommended in the CAMRA and Good Pub Guides  
Music night with local musicians Thursday from 9.00pm  
Children and dogs welcome. En suite accommodation

# Clarksons

MORE THAN ACCOUNTANTS

Are you looking for more from your accountant?

We believe businesses deserve more than just having their accounts and tax returns filed.

Whatever your accounting or business needs, we offer a personalised service to ensure we assist you in fulfilling your business's potential.

w: [www.clarksonsaccountants.co.uk](http://www.clarksonsaccountants.co.uk) e: [info@clarksonsaccountants.co.uk](mailto:info@clarksonsaccountants.co.uk) t: 01969 624999

Thornborough Hall, Leyburn, North Yorkshire, DL8 5AB

Follow Us on Twitter @ClarksonsAcct

Find Us on Facebook @ClarksonsAcct

## Concert for the Wensleydale Tournament

A concert in aid of the Wensleydale Tournament of Music and Speech, featuring entrants and winners from this year's Tournament, will be held at Wensleydale School at 7.30pm, on Friday March 31<sup>st</sup>. If you are not familiar with the Tournament, this will be an entertaining introduction to our long-standing event, and a chance for our talented participants to perform to a wider audience.

Ticket prices are £8 for adults, £5 for children (under 7s free), £20 for a family ticket (2 adults + 2 children).

Tickets are available at the door, or can be booked in advance by contacting the Secretary on 07423532544 or email [secretary.wts@outlook.com](mailto:secretary.wts@outlook.com)

McGarry  
& Co  
SOLICITORS



*Your Legal Companion*

- PROBATE & ADMINISTRATION
- POWERS OF ATTORNEY
- WILLS
- NURSING & RESIDENTIAL HOMES
- AGRICULTURAL MATTERS
- LAND TRANSACTIONS

Offices At:

Barnard Castle

Hawes

[mbmcgarry.co.uk](http://mbmcgarry.co.uk)

[e.office@mbmcgarry.co.uk](mailto:e.office@mbmcgarry.co.uk)

t. 01833 600 160

DL12 8EQ

t. 01969 666 290

DL8 3QS



## M.W Waste Services

Environmental & Drainage Specialists

Septic Tanks Emptied & Cleaned  
Blocked Drains Cleared Fast  
Grease Traps & Interceptors Emptied  
Soakaways Rebuilt & Repaired  
Gully Emptying & Street Cleaning  
Refuse Collection  
Septic Tanks Installed  
High Pressure Drain Jetting  
Mobile Steam Cleaning  
Sewage Plant Maintenance  
Industrial & Domestic Work Carried Out

Low Hang Bank Depot  
Melsonby  
Richmond  
North Yorkshire  
DL10 5NQ

Tel: 01325 377860/377850  
24/7 Call Out  
[Http://www.mwwaste.co.uk](http://www.mwwaste.co.uk)

Clear Your Blocked Drains Fast With Our High Pressure Jetter  
Free Quotes & Estimates

**VICTORIA DESIGN GROUP LTD**  
Consulting Civil & Structural Engineers

**Consulting Structural & Civil Engineers**  
*Structural Surveys  
All design work undertaken  
whether domestic or commercial,  
large or small*  
Telephone: 01748 886717  
Email: [office@vdg.co.uk](mailto:office@vdg.co.uk)  
Website : [vdg.co.uk](http://vdg.co.uk)

**Help needed to clean holiday cottages**  
Saturday mornings 2-3 hours. (9.30am - 12 noon)  
Must have own transport.  
Low Oxnop Farm,  
Gunnarside.  
Tel: Carol 01748 886504

## Leyburn Arts & Community Centre

The Centre is still open during March as part of the Warm Spaces initiative supported by Richmondshire District Council on Wednesdays 10am - 4pm and Fridays, 10am - 2pm in the Cafe and Little Shop downstairs in the Centre. Free tea or coffee is available, newspapers, magazines, jigsaws and welcoming social company provided by one of our volunteers. The other venues in Leyburn also available are the Library, St Matthews Church and the Methodist Church.

A full programme of events is coming up during March including the Dixon County Band. After their sell out concert they have agreed to return so please buy your ticket early to ensure you are not disappointed! We also have a special screening of a Leyburn Archive film on Tuesday 28th. Proceeds from this will be split between the Centre and Yorkshire Air Ambulance. The other event is Life of Pi, a National Theatre Live cinema screening. Full details are on the website [www.leyburnartscentre.com](http://www.leyburnartscentre.com)

March is also the time when our 100 Club begins again so if you fancy a little flutter each month with an opportunity to win one of three cash prizes, please get in touch, only £12 for the year. All our volunteers are entitled to a 50% reduction on tickets for special events so if you have time on your hands and may be interested in joining us, please get in touch. Tel 01969 624510.

Jeannie Bishop

## The Bungalow, Arkengarthdale

Nine families own a large holiday bungalow in Arkengarthdale for their own use through a Trust set up in 1964.

Time passes and some families wish to leave due to age and/or ill-health. The Trust wishes to replace them by introducing new families.

For further information on joining The Bungalow Trust please contact either [francis.morgan73@hotmail.co.uk](mailto:francis.morgan73@hotmail.co.uk) or [helenspost@hotmail.co.uk](mailto:helenspost@hotmail.co.uk)

### Leyburn u3a Group March Meeting

The March meeting of Leyburn u3a is on Friday March 17th, 10.00am for 10.30am at the Arts & Community Centre, Richmond Road, Leyburn. Helen Guy will be talking about "Lead Mining in the Dales".

Visitors are always welcome. Annual Membership is just £12 or £20 for two people at the same address.

Future Meetings: April 21st: Fiona Andrews from the charity Dementia Forward

**u3a**  
learn, laugh, live

### Geoff Braithwaite Property Maintenance & Painting and Decorating

Tel: 01748 886 783

Mob: 0789 106 3546

Email:

[geoff@mukerchapel.o.uk](mailto:geoff@mukerchapel.o.uk)



**Bespoke  
Tutors**

### Maths , Science, English Private Tutors

Gaynor Voice & Kate

Brown Hill Top  
Low Row  
Richmond  
DL11 6NB

Tel. 01748 886201

Email: [bespocketutors@gmail.com](mailto:bespocketutors@gmail.com)

[www.bespocketutors.org.uk](http://www.bespocketutors.org.uk)

## The Bungalow Trust, Langthwaite

I am a member of a group of nine families who own a large holiday cottage, 'The Bungalow', for their own use in Langthwaite. The families own 'The Bungalow' through a Trust.

'The Trust' is now almost sixty years old and the members of the Trust are looking to replace some members who wish to retire. Please see the advertisement to the left.

The Trust was formed by a group of students from the University of Leeds interested in the geology and mine workings of Arkengarthdale in the 1960s. They, but more possibly their wives and girlfriends, became fed up with camping and bought the 'The Bungalow' around 1965. The initial members of the Trust were Quakers; not all current members are now but a strong ethic of mutual respect and collaboration has always run through their activities.

The Bungalow was originally three miner's cottages brought together, first mentioned historically in 1658. Since 1965 'The Bungalow' has been thoroughly and sympathetically renovated. The Group membership gradually expanded to nine families. Time passes and the Trust now seeks to replace retiring members.

Malcolm Fox

### M. GUY - PLUMBING

For all your plumbing requirements  
AGAS & RAYBURNS SERVICED  
kathrynguy@designermakersmarket.co.uk

Tel: 01748 - 825640



## HAIR, NAILS AND AESTHETICS

Aqua Facial  
Micro Needling Facial  
Scalp Micropigmentation  
IPL Laser Treatment  
Thread Vein Removal  
Skin Tag Removal  
Brow Microblading and Ombre  
SPMU Eyeliner and Lip  
HIFU Skin Tightening

Tel Hawes 01969 667449  
info@twistedah.com

## T.A.R. Longstaff

Mobile Hydraulic hose  
repairs in Reeth and  
surrounding areas,  
anywhere anytime.

Also mobile on site  
welding.

Tel Percy on  
07889725349.

### **The Low Row Phoenix!**

After far too long in the doldrums, the Low Row & Feetham Literary Institute's future is starting to look a lot brighter! In the last year, a lot of work has gone on behind the scenes into looking at what Parishioners see for the future of this valuable and underused village asset. Following on from the AGM last year, when the new committee was elected to oversee the running of the hall, the decision was taken to finally grab the bull by the horns and to set firm plans in place for the total renovation of the Institute. A flyer was delivered to all the properties in the parish and many emails crossed the ether in order to find out just what people thought about their village hall and what they wanted see the Institute utilised for. The Committee was left in no doubt that there was indeed a future for the Low Row Institute, and that it was close to being now or never to begin the project to update and protect the future of the building. Grant applications were made to several organisations and local government bodies, and thanks to the generosity and valuable time of others, the renovation project will start in the Spring of 2023. Funds are now in place to begin the first phase of renovations with the replacement of the doors and windows with more energy efficient units at the beginning of March. This will be followed, during summer, by the removal and renovation of the roof, which will be fully lined and insulated at this time. Other works, which

include the installation of energy efficient lighting and alterations to the heating system, are also scheduled to take place in advance of Phase 2 works. This will greatly reduce the carbon footprint of the building, bring down heating costs and make for a much warmer and more welcoming building for people and groups to use. Fund raising is currently underway for Phase 2 of the renovation, which will include the insulation, dry lining and decoration of the hall's internal walls. There are several more phases of works to be funded, which will include new washrooms and toilets, purpose-built storage for user equipment, full redecoration of all rooms, equipment purchases etc. etc.

It is a tall order and all this will need to be completed before the building is fit for purpose in the 21<sup>st</sup> Century. Yet a solid start has already been made. Apart from Grant applications, a 'Friends of Low Row Institute' group has been formed, their purpose being to assist in general fund-raising by helping to organise a program of events throughout the year. Their efforts will not only raise funds for the work but will help to revitalise the building and encourage people to meet, greet, entertain each other, and fully utilise the building as a community asset. An architect and contractors are currently being consulted and the disabled access/egress issues will also finally be addressed. We will issue further updates as work progresses so watch this space and rest assured that in the meantime, much is going on behind the scenes!

**Low Row Institute Committee**

# REETH AND DISTRICT GAZETTE LTD



**Yorkshire Dales Accountancy**  
Chartered Accountants

## taxation & business advisors

Providing a broad range of accountancy and taxation services across a variety of sectors, including:

- Accounts • Business Tax • Personal Tax • VAT • Payroll
- Construction Industry Scheme • Capital Gains Tax
- Inheritance Tax • Making Tax Digital



Hawes - Leyburn

2 Chapel Street, Hawes  
North Yorkshire, DL8 3QG

E: [info@yorkshiredalesaccountancy.co.uk](mailto:info@yorkshiredalesaccountancy.co.uk)

T: 01969 678128

[www.yorkshiredalesaccountancy.co.uk](http://www.yorkshiredalesaccountancy.co.uk)

YDA\_Advert-24.10.22\_v4.indd 1

28/10/2022 14:17

**Bridge Dales Transport Ltd** [bridgedt@outlook.com](mailto:bridgedt@outlook.com)  
Chris Bridge [www.bridgedalestransport.co.uk](http://www.bridgedalestransport.co.uk)  
Managing Director/Driver  
"Single, vehicle Transporter"



High Greenas Farm  
Hurst, Richmond DL11 7NL Tel 07375602832

### CHARMING OLD COTTAGE IN THE CENTRE OF REETH (sleeps 6+)

Open fire & background heating.

Fully fitted kitchen, dishwasher, fridge/  
freezer.

2 bathrooms, 2 double bedrooms, 1 twin bed-  
room & attic play area/fourth bedroom with 3  
single beds.

Private, secure, rear courtyard area.  
Dogs welcome.

Contact Denyse on 01325 722786 or  
e-mail [denyse00@btinternet.com](mailto:denyse00@btinternet.com)  
[www.holidaycottageswaledale.com](http://www.holidaycottageswaledale.com)

### Chapel Home & Garden Services

A friendly, reliable and  
efficient service for all your  
garden maintenance.

Services include pressure  
washing, tree pruning, hedge  
trimming, rotivating and all  
year round garden care. Fully  
insured, with very competitive  
rates. All tasks for garden  
considered.

Contact: Richard Eagle:  
The Old Chapel.  
Marrick.  
07807 811795

Eileen Martin and family would like to  
thank everyone in the Reeth & District  
community for their support and kind  
messages of condolence on the passing  
of Bill, her husband.

Front Cover SMRT undertaking steep  
ground rope rescue training. Photo  
from SMRT.

# Lady Interior Decorator

Painting & Decorating, Competitive rates  
Established 30 Years: Based in Richmond  
Free estimates, Friendly advice, Est 29 years

Call Yvonne on: 07838378836

Email: [yvannesdecor@hotmail.co.uk](mailto:yvannesdecor@hotmail.co.uk)



**REETH POST OFFICE**  
More than just a Post Office  
Its a 25+ miles round trip to  
the big shops.



**SERVING OUR COMMUNITY**

[www.reethpostoffice.co.uk](http://www.reethpostoffice.co.uk)

*The destination on  
your doorstep!*



## Historic House - Tea Room - Gardens

Great Value Tickets Valid for 12 Months!  
Open 6 Days a Week (closed Thursdays)

[www.kiplinhall.co.uk](http://www.kiplinhall.co.uk)

Nr Scorton, Richmond, North Yorkshire, DL10 6AT  
01748 818 178 [info@kiplinhall.co.uk](mailto:info@kiplinhall.co.uk)



Kiplin Hall  
& Gardens

Reg. Charity1155907 (Opening times correct at time of printing but may be subject to change)

## Swift, Swallow and House Martin counters needed!

**Wing It!** The project giving a helping hand to the swifts, swallows and house martins of Swaledale & Arkengarthdale.



The days are getting longer and it will only be a few more weeks before the swallows, house martins and swifts of summer return to our dales to claim their nest sites and breed. These special birds need you! Read on to find out how you can help them by recording what you see.

For the last two seasons we have asked you to record sightings of these species to help us make a map of where they nest. We used this information to decide where to put up nest boxes, choosing sites in areas that are already popular hotspots to act as nesting hubs. By the time the birds return this spring we will have completed our second winter of nest box installations, all based on the data collected.

With our project gaining momentum, it's now more important than ever for us to work out where our swifts, swallows and house martins are nesting and how they are using the sites we have created for them to measure the success of our efforts and guide our future installations.

We also want to find out how they are using our landscape by noting where

they are foraging, and what habitats are important to them.

We are therefore appealing for volunteers to get involved with the following:

- Adopt a local patch, village or street and keep an eye on it throughout the summer to find out what is nesting where.
- Visit known nest sites and some sites we have installed over the last 2 years to check if they are being used.
- Count the number of birds using and foraging over a specific patch on a regular basis.

With a network of volunteers spread across both Swaledale and Arkengarthdale, we can learn a little more about how the birds use the two dales as a whole.

You don't need to know lots about birds to help- being keen is what matters! We will be holding some informal sessions (late March) to make sure everyone knows what we want them to count and how to do it.



If you can spare a small amount of time to become one of our data collectors, please do get in touch via: [info@sustainableswaledale.org](mailto:info@sustainableswaledale.org)

(Images copyright the RSPB)

**Stacey Adlard**

# CALVERT & JENKINSON LTD

— Building Contractor —

All Aspects of building work carried out from renovation to new builds, plastering to roofing.

[www.cjbuildersltd.co.uk](http://www.cjbuildersltd.co.uk)

[cjbuildersltd@gmail.com](mailto:cjbuildersltd@gmail.com)

Andrew: 07837955869

Ryan: 07968463840

## NYCC HOME LIBRARY DELIVERY SERVICE

**We deliver books, audiobooks, DVDs and information to the homes of people who find it difficult to get to their local library.**

**If you are interested in receiving monthly deliveries please contact North Yorkshire Libraries Headquarters on 01609 533800 Or Catterick Garrison Library on 01609 534595**

## Wensleydale Tree & Horticulture Services (Est. 1995)



David Allen (HND Arboriculture)  
Fully Insured (£5 million)  
Professional tree work: felling, crownthinning etc. to BS3998

**Tel 01969 667364 Mobile: 07811 576108**

**E-Mail: [treesinhawes@gmail.com](mailto:treesinhawes@gmail.com)**

**[www.treesinwensleydale.com](http://www.treesinwensleydale.com)**

## MICHAEL GUY ELECTRICAL

**FULLY QUALIFIED ELECTRICIAN**

**Over 20 years experience working in the dales in all areas of electrical work.**

**Some of my services include:**

**Complete rewires | Electrical installation condition reports | Electrical vehicle charging points | Additional & alterations to socket & lighting points |**

**Replacement of storage heaters to modern eco panel heaters.**

**Contact Michael :**

**T: 01748 886097 | M: 07980130017**

**Mail: [info@michaeltguyelectrical.co.uk](mailto:info@michaeltguyelectrical.co.uk)**

**Website: [Michaelguyelectrical.co.uk](http://Michaelguyelectrical.co.uk)**

**APPROVED ROINTE HEATER INSTALLER  
NICEIC APPROVED CONTRACTOR**

## Aches & pains?

*Remedial massage can help...*

Treatment for musculoskeletal conditions & injuries, headaches, stress and anxiety

**Jennifer Thursfield**  
**Remedial Massage** NAMMT CNHC

**Tel: 07889 546608** • Based in Richmond

**[jtremedialmassage@gmail.com](mailto:jtremedialmassage@gmail.com)**

**[www.jtremedialmassage.co.uk](http://www.jtremedialmassage.co.uk)**



# REETH AND DISTRICT GAZETTE LTD

## If Trees Could Talk...

### 1 - A Woodland History of Swaledale

Trees are silent partners in the long history of Swaledale and Arkengarthdale. They played a major role in creating our soils, fuelled our early smelt mills and provided timber for the lead mines that followed.

The location of most of our villages can be traced back to forest clearings and until cheap coal became available, local woods and hedgerows warmed the homes within them.

It's generally accepted that Swaledale and Arkengarthdale have more trees today than in their recent past. This is borne out by old photos, some a hundred years old or more, which show a landscape that is more open, or more bare (or both), depending on your point of view.



The photo above (late 19<sup>th</sup> C) shows Isles Cottages in the centre-ground with what was then the eastern edge of Rowleth Wood just visible on the far left. The patches shaded green show the current extent of woodland, bearing out the accepted wisdom.

Old photos are very evocative, conjuring up images of lost tradition, although in fact they capture only a

single moment in time. An 1836 Act of Parliament required a very detailed set of tithe maps to be compiled (for land taxes) which have areas of woodland marked on them. The yellow shading on the old photo shows the extent of Rowleth Wood represented on the Melbecks tithe map.

Arkle Beck: Scots Pine, Alder, Crab Apple

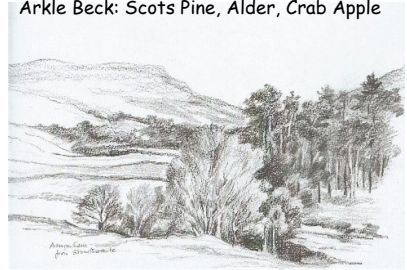

Plenty of old photos show rather less variation over time than this one, but there are enough old maps and old photos to convince us that there was never a time when Swaledale's woodlands stood still for long.

Photos and maps take us back so far, but we have sources going far deeper into the past. Documents record the location, size, structure and use of woodland reaching as far back as the Middle Ages, as does evidence from existing ancient trees. Archaeology, pollen analysis and carbon dating reveal pre-historic evidence.

This article is the first of a set of seven that attempt to present a short history of Swaledale and Arkengarthdale's woodland since the last Ice Age, continuing on page 50 with 'the wild wood'.

**Rob Macdonald**

Drawing by Jocelyn Campbell reproduced by kind permission of Alison Piet and Swaag.

### **Quakers through to Durham County FA Semi-Final thanks to Ellen's Winning Penalty Strike and Save!**

Ellen Atkinson, in Year 13, has been a goalkeeper since she was four-years-old and her experience and devotion to football paid off in dividends in her most recent game for Darlington FC Women's team. Neck and neck at 3-3, the game against Consett went to sudden-death penalties. It was a very close call but Ellen not only scored the fifth penalty but then put her gloves back on, returned to the goal to make the match-winning save to put the Quakers through 5:4 on penalties to the semi-finals of the County FA Women's Cup.



Manager Shaun MacKenzie said: "Ellen volunteered to take a penalty -- we know she can put them away as she does that in training. She was going to be in the first five, but we decided to put her sixth just in case -- and that's how it worked out."

Headgirl Ellen started playing football for a mixed team for the Two Dales

Football Club in Reeth when she started school, playing in matches across Richmondshire and Wensleydale. She left the club to join Bedale Bluebirds, the girls' team at Bedale Football Club, when she was 13 and played in a local league in North Yorkshire for their U13 to U16 teams. After playing for Darlington Spraire FC's Under 18 team, Ellen moved to Darlington Quakers A team in September 2021 as their reserve goalkeeper, becoming their first goalkeeper in September 2022. The team plays in the Durham Ladies League and recently competed in the Vitality FA cup, getting through the first three rounds.

Ellen is a keen athlete and demonstrates a huge passion and talent for football. After excelling in GCSE PE, Ellen opted to specialise in Sport and is studying Triple CTEC Sport. She is highly regarded in school and college for her dedication to Sport and how she encourages and motivates her peers and younger students to take part in different physical activities and team sports. She regularly leads at sporting events, including the primary transition visits such as football and athletics.

Ellen said: "I have always enjoyed the thrill of being a goalkeeper and being under pressure - in fact, I perform better under pressure! I have really enjoyed playing for all the teams over the years, and it's been privilege to be selected as Darlington Quakers' A-team's first goalkeeper. I sort of fell in to being a

## REETH AND DISTRICT GAZETTE LTD

goalkeeper, it was my first position when I was four playing at Reeth and I've stayed there ever since! I am intending to go to university to study Paramedic Science so I will be sad to leave the Quakers but I hope to join another squad at university."

Miss Abbey, Lead Teacher for PE, said: "Ellen is an outstanding goalkeeper! She has committed many years of training to develop her skills and work her way to first choice goalkeeper for Darlington. Saving a penalty and then turning around and scoring the winning penalty against another goalkeeper not only reflects her versatility as a player but also her mental strength to succeed under such pressure."

(Photo credits - Darlington F.C Women and Girls Football)



Jill Lundberg

Grinton Book Exchange



Open daily at the Literary Institute

All proceeds go to the upkeep of the Hall

## Support the Reeth & District Gazette

Order your printing from us and we will credit 10% of the value of your order to the Gazette account at no extra cost to you!

**Quote Gazette when ordering**

### Booklet Printing

- Reports
- Manuals
- Brochures
- Catalogues
- Newsletters



Saddle Stitched - Perfect Bound - Wire Bound

From your computer files or hard copy

### NCR set Printing

- Invoices
- Estimates
- Order Forms



Fast Turnaround - Padded - Loose Sets



Reflections  
PhotoGraphic  
Services

Tel: 01833 690733

[www.refprint.co.uk](http://www.refprint.co.uk)

email: [sales@refprint.co.uk](mailto:sales@refprint.co.uk)

# REETH AND DISTRICT GAZETTE LTD

## Hudson House

Your valuable community asset

### Rooms for hire

Suitable for meetings, lectures, talks, training or social events.

**The Meeting Room** - maximum of 30 people.

**The Meeting Place** (evenings only) - maximum of 10 people.

Access to PCs, Internet, printer, photocopier, laminator and kitchen facilities.

### The Orchard Gallery for hire

Suitable for exhibitions of paintings, photographs and other artwork.

Own entrance through the garden.

Sales can be handled for you.

For prices (special rates for community use), bookings or more information please contact **Jill May** on **01748 884 485** or **admin@hudsonhouse.info**

OPEN ALL YEAR ROUND, EVERYDAY

**SWALEDALE WOOLLENS**

MUKER-IN-SWALEDALE, RICHMOND  
NORTH YORKSHIRE



Celebrating 40 Years

The Quality is Legendary...  
...The Choice is Endless.

**TAKE HOME A PIECE OF THE DALES**

Call into our shop in Muker Upper Swaledale and see what unique garments we have on display from hand knit cardigans, sweaters, hats, scarves & gloves to machine knit sweaters & cardigans for both ladies & gents. We also stock sheepskin rugs, slippers & gloves. **WE ARE OPEN EVERYDAY**  
Tel. 01748 886251

Email: [mail@swaledalewoollens.co.uk](mailto:mail@swaledalewoollens.co.uk)  
or visit our website where you can order online:  
[www.swaledalewoollens.co.uk](http://www.swaledalewoollens.co.uk)



**Marrick Priory**

Outdoor Educational and Residential Centre

*Enhancing life skills through adventure*

## Cook Required

At Marrick Priory near Reeth

Shift pattern - morning 8am till 1pm or evening 4pm till 8pm

To provide a cooked breakfast, packed lunches and evening meals for residential groups

Additional cleaning duties may be available

Good rates of pay, meals provided and excellent working conditions..

Own transport is necessary

Please contact the Head of Centre or a member of the team on 01748 884434 or email [office@marrickpriory.co.uk](mailto:office@marrickpriory.co.uk)

# REETH AND DISTRICT GAZETTE LTD



## North Yorkshire Fire and Rescue Service

With spring comes new life. For us, it brings new firefighters! At the time of writing we have two new recruits. One preparing for the practical selection tests and one preparing for the initial 2 weeks training.

### Reeth Station

Here are just some of the criteria you must meet to become a firefighter. You must have a C grade or equivalent GCSE Maths and English or take a test on both of these. You must have a good standard of eyesight and hearing, and be physically fit.

On a practical selection day, the following must be completed;

- 30 metre casualty drag with a 50kg dummy casualty
- Equipment carry, shuttle running a 25m course with various pieces of equipment
- Ladder climb and leg lock preparing to work from a ladder
- Ladder lift simulation 30kg up to chest height
- Enclosed space crawl with obscured mask
- Equipment assembly, accurate and quick assembly of a piece of mechanical equipment

If you think you can do this scan this QR code to learn more about how to become an on-call firefighter in North Yorkshire.

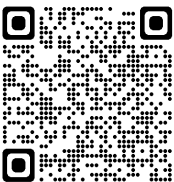

“Hierarchy: A system in which people or things are arranged according to their importance.”

It's been around for a year now. Did you realise the highway code has been updated? 73% of households in the UK own one or more cars, but how many of them are following the rules of the road?

The new hierarchy of road users clearly places those road users most at risk in the event of a collision at the top of the hierarchy. It's nice to be nice, so make sure you are!

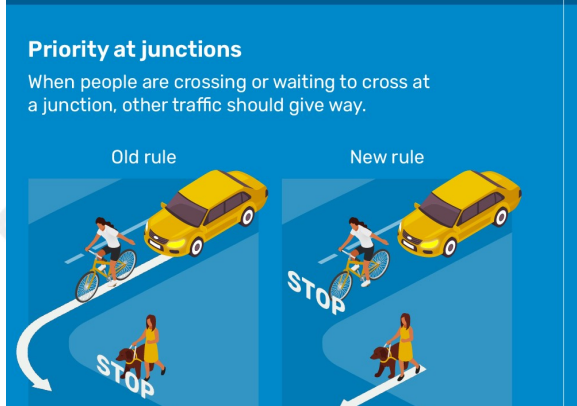



## March Update

### **Musical Cultures - FREE workshops and concerts**

Our final world music workshop takes place on Sunday 12<sup>th</sup> March 2023, 10.00am - 5.00pm at Thoraby Village Hall (DL8 3SU). Bhangra Dance and Drums with Hardeep Sahota and Sunil Kaylan promises to be another exciting and informative day finding out about different musical cultures and styles while making-music together. Sessions are FREE to attend for ages 11-19yrs. We are happy to consider other ages too, please get in touch. PLEASE register your place as we only have a limited number of spaces available.

Each workshop will finish with an informal **sharing performance** at 4.30pm when our guest music leaders and participants will present what they have created during the day. All welcome, pay as you feel donations appreciated. Refreshments will also be available. These sessions are supported by NYMAZ and Youth Music, using public funding from the National Lottery through Arts Council England.

**Thinking of a career in music?  
Interested in how to produce and release your own music or artwork?  
Wondering what other 'offstage' opportunities exist in the Creative**

**Industries?** We are delighted to have teamed up with David Owen from Flash Company Arts. There are three more drop-in sessions taking place on Zoom and in-person which will cover industry insights, song writing, productions skills, distribution and promotion, health and wellbeing, touring and performing, as well as exploring the many supporting roles which help artists create amazing events and releases.

Wednesday 1<sup>st</sup> and 15<sup>th</sup> March, 6.30pm -8.30pm [Zoom] and Sunday 19<sup>th</sup> March 2.00pm-5.00pm at Thoraby Village Hall (DL8 3SU). Register to secure your place today!

**Want to play in a band?** Our regular Play/Record/Perform sessions take place on Fridays 6.30pm - 9.30pm and Sundays 2.00pm - 5.00pm. Contact us to find out more.

**Make Music Day 2023** - full details will be shared next month. We would like to hear from creative and performing arts groups and organisations who would like to take part in our celebrations at St. Matthews Church and The Methodist Church Hall, Leyburn. The programme of activities and events for all ages will run from Wednesday 21<sup>st</sup> to Sunday 25<sup>th</sup> June.

**To book your FREE place or find out more information contact Colin Bailey on 07711 211169, email [info@blueboxt.co.uk](mailto:info@blueboxt.co.uk) or book online at [www.blueboxt.co.uk](http://www.blueboxt.co.uk)**



Keld Public Hall  
Dominoes & Whist Drive  
Friday 10th March 2023  
Supper & Raffle  
£4.00  
7.30pm



R.A.Lofthouse  
Roofing Services  
Kirkby Stephen

We SPECIALISE in traditional and modern slating and tiling

- Traditional slate specialist
- Re Roof / Repair work
- Slating, flagging & tiling
  - Lead work
- Velux replacement /installation
- Chimney repair/replacement

For a FREE quotation or any enquires please call:

Tel: 017683 48787

Mob: 07557738016

or email us on:

[r.a.lofthouse@outlook.com](mailto:r.a.lofthouse@outlook.com)

## GREEN COMMERCE LTD.

Established for over 35 years

Best quality hardwood logs

Kindling sticks also available

Free Local Delivery

Call David Fenwick on

Tel: 01833 650151

Mob: 07921 317630



Sarah Louise Olney

Mobile Hairdressing

Facials

Massage

Reflexology

Indian Head Massage

Cruelty free products

Cruelty free hair colour

Reeth 07875 926946

## R.L.G Property Services

- Paving • Groundworks • Decorating
- Pressure Washing • Garden Maintenance
- General Repairs & Improvements  Reeth

**0737 607 3816**  
**01748 884 321**

Email: [Ryang2190@gmail.com](mailto:Ryang2190@gmail.com)

## Keld Resource Centre Events in March

### 12<sup>th</sup> March: Felt Workshop

10.00am - 15.30pm: Keld Literary Institute Upper Room A workshop led by local felt artist Louise Curnin on how to create a felted landscape. Charge: £49 pp including all materials

### 19<sup>th</sup> March: Mosses of the Upper Swaledale

13.00pm - 16.00pm: Approx 1 mile Led by Sue & Les Knight, includes introductory session in the visitor centre and local walk to identify and study specimens. Meet outside Keld Resource Centre. Limited to 8 places available. Charge: £7 pp.

Full details and tickets available via Eventbrite, or Email [helenguy47@gmail.com](mailto:helenguy47@gmail.com)



*Beauty and tranquillity.*

*Quality and care.*

Cat Hole Cottages | Cat Hole House | Thwaite  
Richmond | North Yorkshire | DL11 6DR  
Tel: 01748 886366

Discover our treasury of gorgeous cottages in Swaledale and Arkengarthdale.

Well-equipped, stylish and individual, our cottages offer guests a wonderful holiday in the midst of superb scenery!

**To find your perfect cottage  
call Judith on 01748 886366**

[www.catholecottages.com](http://www.catholecottages.com)

# Are you or a loved one considering a care home?

**Our stunning Nightingale Hall Care home is right on your doorstep.**

Here at Wellburn Care Homes we also understand that finding the right care home for you or a loved one can be a difficult time for all sorts of reasons. But with the help of our expert staff to guide you every step of the way, we'll take all the pressure off and help you make the right choice.



Call our dedicated  
New Enquiries Team  
on 0191 694 1052

Discover more now at:  
[wellburncare.co.uk](http://wellburncare.co.uk)

Or call our New Care Enquiry Team:  
**0191 694 1052**

  
WELLBURN  
CARE HOMES

  @WellburnCare



## REETH AND DISTRICT GAZETTE LTD

### Low Row Institute Craft Fair—18th March

**Just** in time for Mother's Day and with Free entry to the public, a Craft Fair is being held at the Low Row Institute! Doors open to the public at 10.30 and the event closes around 2.30-3.00pmish according to demand!

Items for sale will all be produced by our superb local Crafts Folk and will include; Handmade Cards, Felt Work, Cushions/fabric, books, paintings, Woodwork, Felt pictures, handmade soaps, wool work, Home décor, shawls, crochet, blankets and more!

Tea, Coffee and cake will also be on sale, so please do come along and bring your friends and relatives if you can! The Dales are home to some fantastic arts and crafts people, and this is your chance to come along and take home something unique from the area!

The Institute is hoping to hold 4 Crafting events every year, basically one event per season to showcase our local products and artists. There will also be a consultation with our Crafters to decide upon the dates best for them throughout the year, and they will therefore be able to make future plans accordingly.

Included will also be a slide show, featuring local photos of Swaledale's recent and not so recent past, and shoppers will be able to take home a CD/DVD of the photos of their very own for a small fee. Look forward to seeing you there!

**Low Row Institute Committee**



Music Tuition for all ages with  
[www.colinbaileymusic.co.uk](http://www.colinbaileymusic.co.uk)  
07711 211169

Drums & Percussion; Vocals;  
Piano & Keyboards; Music Theory;  
'Get Musical' Workshops.

#### Rose Cottage

Just off the village green in Reeth

Sleeps 4

Dogs welcome

Tel 01964 562239

Langthwaite - Arkengarthdale

**RED LION INN**

Free House

Real Ales – Bar Snacks

Books & Maps

Tel. 01748 884218



**SWALECTRIX**

YOUR LOCAL DALE'S ELECTRICIAN

- ⚙️ All Electrical Work Undertaken
- ⚙️ Fault Finding & Maintenance
- ⚙️ TV, DATA, CCTV & Networking

☎ 07400 411 411

📞 01748 327 372



✉ [pete@swalectrix.com](mailto:pete@swalectrix.com)

📍 Chisel Cottage,  
Reeth, DL11 6TQ

[www.swalectrix.com](http://www.swalectrix.com)

# REETH AND DISTRICT GAZETTE LTD

## Church Opening Times and Services in March

<b>5<sup>th</sup> March</b>	9.15 am	St. Mary's Muker	<i>Eucharist</i>
	10.30 am	St. Joseph & Francis Zavier Richmond	<i>Mass</i>
	10.30 am	Low Row URC	<i>Songs of Praise</i>
	11.00 am	St. Edmund's, Marske	<i>Holy Communion</i>
	11.00 am	Holy Trinity Low Row	<i>Eucharist</i>
	11.00 am	Reeth Evangelical Congregational	
	<b>2.00 pm</b>	Gunnarside Methodist	<i>Holy Communion followed by Church Council meeting</i>
	3.30 pm	Reeth Evangelical Congregational	
<b>7<sup>th</sup> March</b>	7.00 pm	Holy Trinity Low Row	<i>Lent Meeting</i>
<b>12<sup>th</sup> March</b>	9.30 am	St. Andrew's Grinton	<i>Eucharist</i>
	9.30 am	St Michael's Downholme	<i>Morning Prayer</i>
	10.30 am	St. Joseph & Francis Zavier Richmond	<i>Mass</i>
	10.30 am	Richmond Methodist	<i>Circuit Service</i>
	11.00 am	Reeth Evangelical Congregational	
	11.00 am	St. Edmund's, Marske	<i>Morning Prayer</i>
	11.15 am	St. Mary's Arkengarthdale	<i>Holy Communion BCP</i>
	3.30 pm	Reeth Evangelical Congregational	
<b>14<sup>th</sup> March</b>	7.00 pm	Gunnarside Methodist	<i>Lent Meeting</i>

### **Church of England**

Reverend Caroline Hewlett  
Vicar of the Parish of Swaledale with Arkengarthdale  
01748 884 706      carolinejhewlett19@gmail.com

### **Religious Society of Friends (Quakers)**

Quaker House, 7 Grove Square, Leyburn every Sunday at 10.30 am  
The Scout Hut, Quakers Lane, Richmond 2<sup>nd</sup> and 4<sup>th</sup> Sundays at 10.30am  
[www.dalesquakers.org.uk](http://www.dalesquakers.org.uk)

# REETH AND DISTRICT GAZETTE LTD

## Church Opening Times and Services in March

<b>19<sup>th</sup> March</b>	9.15 pm	St. Mary's Muker	<i>Holy Communion BCP</i>
<b>Mother-ring</b>	10.30 am	Low Row URC	
<b>Sunday</b>	10.30 am	St. Joseph & Francis Xavier Richmond	<i>Mass</i>
	11.00 am	Holy Trinity Low Row	<i>Eucharist</i>
	11.00 am	Reeth Evangelical Congregational	
	11.00 am	St. Edmund's, Marske	<i>Holy Communion</i>
	2.30 pm	Gunnerside Methodist	<i>Holy Communion</i>
	3.30 pm	Reeth Evangelical Congregational	
<b>21<sup>st</sup> March</b>	7.00 pm	Keld Resource Centre	<i>Lent Meeting</i>
<b>26<sup>th</sup> March</b>	9.30 am	St. Andrew's Grinton	<i>Eucharist</i>
	9.30 am	St Michael's Downholme	<i>Holy Communion</i>
	10.30 am	St. Joseph & Francis Xavier Richmond	<i>Mass</i>
	11.00 am	Reeth Evangelical Congregational	
	11.00 am	St. Edmund's, Marske	<i>Holy Communion</i>
	11.15 am	St. Mary's Arkengarthdale	<i>Holy Communion BCP</i>
	6.30 pm	Reeth Evangelical Congregational	
<b>28<sup>th</sup> March</b>	7.00 pm	St. Mary's Arkengarthdale	<i>Lent meeting</i>

**United Reformed Church**

G Edward Brown 01748 886 181  
edwardbrown@f2s.com  
And Sue Alderson 01748 886292  
Susana@swaledale.org

**Methodist**

Reverend Julie Reid  
Minister for the Two Dales  
01748 823 149  
Rev.julia.reid@gmail.com

**Reeth Evangelical Congregational Church**

The Revd David Levell  
07582 575 815  
www.reethecc.co.uk

**Roman Catholic**

Fr John Bane  
01748 822 175  
www.stjosephsfx.co.uk

# REETH AND DISTRICT GAZETTE LTD

## Muker Parish Council Minutes of Parish Council Meeting Held December 2022

Present: Cllr Calvert, Cllr Reynoldson, Cllr Metcalfe and Cllr Whitehead presiding.

Apologies: Cllr Jill McMullon, Cllr Peacock and Cllr Porter

Clerk: Mr Michael Cleminson.

### Matters Arising:

**Keld Signs** are ordered but have yet to be fitted.

### Finance:

**Precept for 2023/24.** A discussion took place for the setting of the precept and it was unanimously agreed that the precept would remain at £2000.00 as per the previous year.

### Highways:

Engineers comments about the **vegetation and wall by the beck from Muker bridge** to the toilets; a full inspection will take place in the Summer of 2023 to assess works required. Cllrs welcomed any assessment and improvement of the wall and clearing of vegetation.

The **Highways site visit** took place with Steve Barker and Cllrs Peacock, Porter and Whitehead - a number of sites requiring attention by Highways were visited within the Parish for future attention.

**Tan Hill Road** at Pit Hill on the sharp bend and the **Buttertubs bend**: not considered because of cost and lack of reported incidents. Cllrs believed that was not acceptable and safety chevron warnings signs are required to alert drivers of the danger. Clerk to contact

Highways.

Damage to 4 **bridges in Swaledale**. The bridges were damaged by an articulated lorry with a large plant vehicle as its load all around 4.40 to 4.45pm on Tuesday 13<sup>th</sup> December 2022: the bridges at Usha Gap, Scarr House and Thwaite were damaged. The incidents were reported to Highways on Wednesday, a number of Parishioners witnessed the damage and the registration number NK17 LBY of the vehicle was taken. The incidents have also been reported to the Police Reference NYP-15122022-0169, some dash-cam footage is available.

Councillor Calvert requested that Highways be contacted for additions to the **signs for Silver Hill**, where it has become increasingly common for Caravans and Camper Vans to ground their vehicles on the camber in the road and block it to traffic for considerable time. It is particularly prevalent during the summer months. Councillor Whitehead asked that Highways be contacted to request that 30 mph signs be installed alongside the village name signs in **Keld**, as it was considered that 60mph is too high for this type of road

### Richmondshire D.C:

It was noted that the two lighting issues at Muker and Thwaite had been resolved

**NYCC**:- Nothing to report

### YDNPA:

Ref R/06/151B An amended application has been submitted and circulated, after careful consideration the councillors are still of the opinion that this application cannot be supported and stand by their original

## REETH AND DISTRICT GAZETTE LTD

decision. The Clerk to submit a revised response by 16<sup>th</sup> December 2022.

YLCA:- NTR

**Correspondence/AOB: Kearton Hotel**  
Councillor Reynoldson asked if it was possible to register the Kearton Hotel as a Community Asset, Cllr Whitehead said that hotels in general are exempt and could not be a Community Asset.

**Date and Time of Next Meeting:**  
7.30pm Thursday 26th January 2023

### Bellegreen Holiday Cottage

Overlooking Reeth Green  
Sleeps 7 in 4 bedrooms

[www.bellegreen.com](http://www.bellegreen.com)  
[Keith@bellegreen.com](mailto:Keith@bellegreen.com)  
0115 922257

J. N. & E.  
**Capstick**

INSURANCE CONSULTANTS

*A local company small enough to care, but big enough to compete*

**FARM - COMMERCIAL - HOME - MOTOR INSURANCES**

Kirkby Stephen 017683 72285 - Sedbergh 015396 20124

Email: [sales@capstickinsurance.co.uk](mailto:sales@capstickinsurance.co.uk)

[www.capstickinsurance.co.uk](http://www.capstickinsurance.co.uk)

WINNER  
CIR COMMERCIAL  
INSURANCE  
AWARDS 2017  
BROKER CLAIMS TEAM  
OF THE YEAR

50  
YEARS  
TRADING FROM 1968 TO 2018

J N & E Capstick Insurance Consultants are authorised and regulated by the  
Financial Conduct Authority

Fremington  
[dalesbikecentre.co.uk](http://dalesbikecentre.co.uk)  
tel:01748 884908

Cafe & Cakery

**SOUPER TUESDAYS**  
Homemade soup, bread roll,  
slice of cake & hot drink  
Only: £7 every Tuesday

**SHOW STOPPER  
FRIDAYS**

Every week a 'Showstopper' of a cake!

**Dales**  
Bike Centre

**OPEN EVERYDAY!**

Book a Stay  
14 beds Bunk & Breakfast

**New & Ex Hire Bike Sales**  
**Mountain/Road Bike Hire**  
**E-Bike Hire & Sales**  
**Bike Servicing**



**FROG**  
bikes

**Orange**  
MOUNTAIN BIKES

## Bedale Archaeology & History Society



Our next meeting is at 7.30 pm on Tuesday 7 March and will be held by Zoom only. Dr Jon Kenny MCIfA will give a talk entitled "From the Iron Age to the Romans in the Southern Vale of York"

Members will be sent the link. Non-members please e-mail [bahsoc@outlook.com](mailto:bahsoc@outlook.com) for the link and details of how to pay (£3 per screen).

The April meeting is on 4th April at 7.30pm in Bedale Hall, when Dr Emma J. Wells MCIfA FRSA SFHEA, University of York will be talking on "Heaven on Earth: Cathedral Building in the Gothic Age"

The membership fee has once again been held at £12 for the year (those in full-time education free) and is now due. Full details can be obtained from the Treasurer Tom Fairey, 6 Stapleton Close, Bedale, DL8 2UA, or contact us at [bahsoc@outlook.com](mailto:bahsoc@outlook.com)

Patricia Fairey



# Home Run

*Pet sitting, House sitting, Dog walking*

I offer a friendly, personalised pet and house sitting service in and around Swaledale.

Nicola – 07866 336924

[nicola@homerundogsitting.co.uk](mailto:nicola@homerundogsitting.co.uk)

[www.homerundogsitting.co.uk](http://www.homerundogsitting.co.uk)



### Funds allocated to community led housing scheme

A £570,000 project to create three more affordable homes in the village of Hudswell has received financial backing from district councillors.

Members of Richmondshire's Corporate Board agreed in January to allocate £325,000 of Section 106 money to the community led housing scheme. It will deliver three homes built in collaboration with Teesside University including a timber framed house that will adapt to people's needs as their life situation changes.

The Hudswell Community Charity - established in 2015 - has already delivered six homes for rent for people with a strong local connection. This new scheme adds another three to its portfolio.

"Hudswell is leading the way in developing affordable homes for local people. The charity is a driving force behind the success of its schemes," said Council Leader, Councillor Angie Dale.

"I am pleased that we are able to help them by allocating this money to allow the latest exciting scheme to reach fruition."

The District Council has also helped deliver ten units of affordable housing in West Witton and Bainbridge with grants totalling £422,250. Section 106 money is collected from housing developers to provide for delivery of affordable housing which is often hard to deliver in the more rural parts of the district.

# 2Dales Digital

Family Business to Support  
you at home



**Need help or friendly advice**

Call Mike & Anne on:  
**01748 884737**

Email us at:  
**mikebarden@yahoo.com**  
See us at website:  
**www.2dalesdigital.co.uk**

**Local Support for your  
Desktop, Laptop, Tablet  
& Console Issues.**

**Windows, Apple,  
Android, Playstation  
and Xbox Supported**



- Carpets • Wood Flooring • Laminates
- Vinyl Tiles • Vinyl Sheets • Rugs • Accessories

**nh** flooring

*The Carpet  
& Flooring  
Specialist*

- Amtico
- Karndean
- Panaget
- Brintons
- Westex
- & more

**n i c f**  
national institute of carpet & fitters

Contact us now for a **FREE** quote, advice or more information

t: 01748 822834 m: 07789 996526  
e: enquiries@nhflooring.co.uk  
w: www.nhflooring.co.uk



Unit 6 Borough Court, Borough Road, Gallowfields Trading Estate, Richmond. DL10 4SX

## **New North Yorkshire Council launches on 1 April 2023**

### **Priorities for the new council**

A host of opportunities ranging from new jobs, combatting climate change, and introducing more affordable housing are among key priorities for a council that will launch in the spring to cover the whole of North Yorkshire.

The **new North Yorkshire Council**, which represents the biggest overhaul of local democracy in nearly 50 years, will provide a once-in-a-lifetime opportunity to help tackle some of the biggest challenges facing communities across the county.

Among major issues outlined in a draft Council Plan for the new authority are a need to attract new businesses while developing traditional sectors, such as farming and tourism, and ensuring there are the best career opportunities available for young people so they continue to live in North Yorkshire.

The leader of North Yorkshire County Council, Cllr Carl Les, who will assume the leadership of the new authority from April 1, said: "This plan sets out our vision, ambitions and priorities for North Yorkshire and the approach we are taking to achieve them. We are committed to delivering high-performing and value-for-money services.

"We will encourage more involvement from local people and partners by championing local action and creating opportunities for local communities to come together to identify solutions and develop their own priorities."

### **Serving its customers**

One of the biggest themes for the new council will be how it will serve communities to deliver services ranging from education and highways to waste collection and disposal, planning and economic development.

Residents will be given simpler and easier access to services which will be overseen by a single organisation, instead of the current structure of the county council and seven district and borough authorities. This means:

- a single website and phone number for communities to access support and services
- a main office is due to be retained in each area to provide public access to locally-based staff
- a network of local access points in towns and villages is also set to be established.

### **Scale of the new council's operations**

The new council will be launched following the merger of the county council and the seven district and borough authorities to pave the way for a long-awaited devolution deal, with the Government due to hand decision-making powers and millions of pounds in funding to local political leaders.

However, Cllr Les acknowledged the immense financial pressures which the new council will face, with a shortfall of more than £30 million predicted for its first financial year alone.

The scale of the new council's operations will see it have an overall spend of about £1.4 billion, including £343 million on schools, and work will be undertaken on a major strategy to



## REETH AND DISTRICT GAZETTE LTD

balance the authority's books.

Improving public transport and increasing active travel such as walking and cycling will help to reduce carbon dioxide emissions which lead to climate change, along with increasing recycling rates and reducing the amount of waste sent to landfill. The new council aims to be carbon neutral by 2030.

The affordable homes crisis in North Yorkshire will be alleviated through major house-building projects to help to ensure that families and young people have the opportunity to buy their own homes.

Existing sectors such as farming and tourism will be supported, while skills are due to be developed for emerging industries including cyber, bio-economy and low-carbon jobs.

The draft plan includes details for safeguarding both vulnerable adults and children and ensuring the best possible opportunities for almost 83,000 children who attend schools and nurseries, including more than 11,000 pupils with special educational needs or disabilities.

Further details are available online at <https://www.northyorks.gov.uk/new-council-and-devolution-north-yorkshire>



### A. HOWARD JOINERY

no job too small

01748 884045

[andrewhowardjoinery@gmail.com](mailto:andrewhowardjoinery@gmail.com)

A photograph of the interior of The Old School Muker Art Gallery & Craft Centre. The room has a green wall and is filled with framed artwork. In the foreground, there are several wooden tables displaying various craft items, including a large sculpture of a reclining animal and other smaller pieces. The lighting is warm and focused on the displays.

**The Old School Muker**  
Art Gallery & Craft Centre

Guning Lane, Muker, Swaledale, DL11 6QG  
[www.theoldschoolmuker.co.uk](http://www.theoldschoolmuker.co.uk)  
Tel: 01748 886155  
email: [ask@theoldschoolmuker.co.uk](mailto:ask@theoldschoolmuker.co.uk)

### Fremington Village Hall

Redecorated and now with it's own piano, the Village Hall (known locally as the Sunday School) is available to hire for all kinds of events, from regular classes, talks and community activities, to one-off functions like children's parties, lunches and dinners and special occasions such as wedding receptions and anniversary parties. The Hall has a small kitchen with electric cooker and microwave; toilet facilities including disabled toilet; and a small rear garden.

The Hall is a registered charity run by a small and dedicated volunteer committee. You can book the Hall by phoning or texting the bookings secretary **Alison Tupman** on **07967 839494** or by email at **fremingtonvil-**



# JEREMY MOON

— DECORATOR & PAPERHANGER LTD —

Established 1981

Quick turnaround for holiday homes and lettings

Fully insured

Reliable and trustworthy tradesman

High class decorating at affordable prices

References available upon request

Call Jeremy for a free quotation

T: 01748 880 155

M: 07876 764 812

Email: JEREMYLMOON@BTINTERNET.COM



## The Charles Bathurst Inn ARKENGARHTDALE

Outstanding fresh food served in  
a warm & friendly atmosphere.

19 en-suite bedrooms with amazing views.  
Available for dinners, weddings & meetings.



- Open Lunchtime 12 – 2.30pm Tuesday – Sunday  
(Closed Monday lunch\*)
- Evening Meals every night 6 – 8.30pm
- \*Open Bank Holiday Mondays

**FOR FURTHER DETAILS OR TO RESERVE A TABLE**

Telephone: 0333 700 0779 Website: [www.cbinn.co.uk](http://www.cbinn.co.uk)

## The Punch Bowl Inn

Outstanding fresh food served in a warm & friendly  
atmosphere with stunning views of Swaledale.



- Open Lunchtime Tuesday – Sunday  
(Closed Monday lunch\*)
- Evening Meals Mon - Sat 5.30 – 8.30pm, Sun 5.30 – 8pm
- \*Open Bank Holiday Mondays

**FOR FURTHER DETAILS OR TO RESERVE A TABLE**

Telephone: 0333 700 0779 Website: [www.pbinn.co.uk](http://www.pbinn.co.uk)

## REETH AND DISTRICT GAZETTE LTD

### Time to get walking again!

With Spring on its way we start to think about getting out to walk in the beautiful English countryside again, but where to find new and interesting walks?

Walking in Yorkshire <https://www.walkinginengland.co.uk/yorkshire> has loads of walks to download and print, free. It also has books of walks, details of all the walking groups in the county and much more. Whether you want to walk on your own or with a group all the information is there in one place.

John Harris (who maintains the website) said 'There is so much walking information on the web but it can be difficult to find. Walking in Yorkshire (part of the Walking in England website) has brought it together in one place so whether you are walking from home, or away on holiday, you will be able to find a walk suitable for you'.

With walks from half a mile to twelve miles plus long, and a note of suitability for pushchairs and wheelchairs, everyone can find a walk to enjoy.

So home or away, check out the websites and get walking! **John Harris**

### R. & W. GIBSON & SON Ltd.

CERAMIC WALL  
& FLOOR TILERS

SHOWROOM NOW OPEN

Monday - Friday: 9.00am - 4.30pm

Saturday: 10.00am - 1.00pm  
(or by appointment)

At Borough Road,  
Gallowfields Trading Estate  
DL10 4SX

Tel. 01748 - 822682 (Home)

Tel. 01748 - 821909 (Showroom)

"We cover the Dales"

### D. J. OLNEY

Painter & Decorator

*Interior & Exterior*

*Call*

01748 825472 or

07801 026 006

### PROPERTY MAINTENANCE

General Building Work, Dry Lining, Decorating, Electrical Work, Kitchen Fitting, Joinery, Paving, Garden Maintenance, Roofing, pointing & guttering work. Small jobs welcome. Free estimates.

Contact Martin or Django  
Tel 01748 886 465 Mob: 07813 715 120  
Email: [martinkiss1960@gmail.com](mailto:martinkiss1960@gmail.com)

Imogen Hartley

Qualified MAKEUP ARTIST  
(MUA Diploma)

- Bridal
- Any special occasion

07947 210904

Instagram

@thefacetobe

[www.thefacetobe.co.uk](http://www.thefacetobe.co.uk)

THE FACE TO BE  
TFTB

MAKEUP ARTIST



# REETH AND DISTRICT GAZETTE LTD



## SWALEDALE

In an emergency DIAL 999 ask for the POLICE then Mountain Rescue / Cave Rescue / Mine Rescue/ Flood Rescue

Charity No. 501885, providing Mountain and Cave Rescue in the Northern Yorkshire Dales  
The team is made up of highly trained volunteers available 24/7 in any weather, any time.

### MOUNTAIN AND CAVE RESCUE TEAM

Incidents Jan 6th to Feb 6th  
1 Incident this edition

On average we respond to between 40 to 50 calls each year.  
2023:

**Incident 03: 04/02/2023:** Our search dogs deployed out of area to assist Teesdale MRT with an ongoing search.

Although quiet on the call out front, behind the scenes we've been maintaining all the equipment, doing our weekly vehicle checks, training, inducting our 4 new starters & we even managed time to give a talk & tour of the base to the Mountain Leader Training Association.  
We now have stock of our 2023 neck

tubes. These are available from the Kings Head Gunnerside or via eBay, just search for **SWALEDALE MRT Neck Tube, 2023 New design. Charity Fundraiser for SMRT.**

Or drop us a message via our Facebook page, email us at [secretary@swaledalemrt.org.uk](mailto:secretary@swaledalemrt.org.uk), or use our online contact form on the website, [swaledalemrt.org.uk](http://swaledalemrt.org.uk)

**The front cover picture shows SMRT in action.** The team undertook some steep ground rope rescue training in January. We'd usually be training in the snow, but we settled for gale force winds this time!

**SMRT**

## REETH SHOW

Annual Domino  
and Whist Drive

Friday 3rd March 2023

7.30pm  
in Reeth Memorial Hall







**YOUR LOCAL TRADITIONAL  
CHIMNEY SWEEP**  
NACS & HETAS qualified & registered

**We set ourselves very high standards  
and take every care in your home**

**We offer a comprehensive service**  
All types of chimneys swept to relevant BS Std.  
Bird guards & cowl, etc. supplied & fitted  
Advice freely given, problems solved  
Carbon monoxide detectors  
Chimney pots replaced

**01765 688078**  
**www.sweepinthedales.co.uk**

- Stove Refurbishment
- Stove servicing and repair
- Solid fuel stove installations
- Stainless steel flexible linings
- Stainless steel rigid flue systems
- Only high quality components are used

**HETAS qualified & registered installer**

**STOVE INSTALLATION**





**NEW CAR?**  
We probably can - most makes.

**USED CAR?**  
We surely can - thousands to choose from

**LCV / DOUBLE CAB?**  
Of course we can - new or used.

**FINANCE?**  
We certainly can.  
PCP Contract Hire  
Lease Purchase Hire Purchase

Part exchange welcome.  
**Jed Collins, Bridge Garage, Reeth**  
**01748 - 884245**  
**Service MOT Parts Tyres Bodywork**



**3D Cross-Stitch**



**The Nutmeg Gallery**

Dozens of models on display together with kits, accessories and the full range of DMC stranded cotton. Normally open Mon-Fri, and Saturday afternoon.

Reeth Dales Centre, Off Silver Street, Reeth, DL11 6SP, 01748 884926

**www.3dcrossstitch.co.uk**

**STURDY TRAVEL**  
INDEPENDENT TRAVEL SPECIALISTS

Now at 1 Golden Lion Yard  
Market Place, Leyburn DL8 5AS

For all your travel needs, home and abroad

Call: **01677 422826**  
Email: **robert@bakewelltravel.co.uk**



Part of Bakewell Travel



ATOL No. 10425

## REETH AND DISTRICT GAZETTE LTD



### Booking for Swaledale Festival 2023 opens on Monday 13 March

This year, 54 music, arts and walking events will be brought to the chapels, churches, halls and outdoor spaces of the sublime northern Yorkshire Dales.

There is a special focus on our place and our community. As well as concerts by local choirs, bands and soloists, there are poetry walks in the landscape, puppet shows for children and families, late night astronomy sessions, workshops, comedy, film screenings and exhibitions by local artists.

There are plenty of top international performers too - from Australia, the Middle East, India, Africa, Canada, the Americas, Japan, China and all over the UK and Europe.

The action begins on Sat 27 May with a talk on the Northern Dales Night Skies by astronomer Paul Clark at Reeth Memorial Hall. Paul's astronomical, geographical and historical narrative will be supported by images and videos of our glorious dark sky, and some sights and sounds of the northern Dales.

On Sun 28 May there will be a screening of the ever-popular film *Wallace & Gromit: The Wrong Trousers* at The Garden Rooms at Tennants, but with a difference; the

animation will be accompanied with live music from one of the most successful competition brass bands in history - WFEL Fairey Band!

WFEL Fairey Band will also do an evening performance at 19:30 in which they will showcase a full programme of established repertoire, as well as some exciting new arrangements.

On Mon 29 May at Reeth Congregational Church there will be a solo performance from the remarkable flute and percussion virtuoso, Eliza Marshall, who has worked with giants such as Stevie Wonder and Paul McCartney. Using multitrack delays and loops to build up layers of sounds, Eliza's solo performances combine African beats with her own haunting melodies and harmonies, creating a glorious fusion of music from around the world.

Later the same day, the award-winning Dutch violinist and 'climate composer' Tim Kliphuis and his talented ensemble will perform *The Five Elements*, a rousing ode to the Earth that embraces classical, gypsy, jazz and folk. This show has toured internationally and united audiences round the world. Don't miss the chance to experience this special concert at St. Mary's in Richmond.



Tim Kliphuis and his talented ensemble

## REETH AND DISTRICT GAZETTE LTD

On Wed 31 May, Lempen Puppet Theatre will perform *Cardboard Carnival* at the beautiful Georgian Theatre Royal. Expect a compelling celebration of the magic of puppetry with lots of cardboard, a little help from Charles Darwin, and accompanied by Camille Saint-Saëns' fabulous *Carnival of the Animals* music. Lempen is one of Britain's great touring puppetry companies and regularly take their original shows to international festivals across Europe. They will be running some puppetry workshops for young people in the lead-up to the Festival; we will share more information soon.

On Thurs 1 June we are thrilled to welcome the popular and hugely respected expert Ronnie Archer-Morgan from the BBC's Antiques Roadshow to give the Reeth Lecture at Reeth Congregational Church. Ronnie will talk about some of his favourite objects, his extraordinary life, and his new book, *Would It Surprise You To Know...?*

Also on 1 June, award-winning vocalist Claire Martin OBE and Scottish guitar legend Jim Mullen will celebrate the Great American Songbook and their shared love of the great jazz singers at St. Andrew's Church in Grinton. Expect stylish re-workings of much loved classics by Arlen, Porter and Gershwin alongside more soulful songs by Stevie Wonder and Donny Hathaway.

On Sat 3 June the immensely popular British comedian Andy Hamilton will share an evening of comic reflection, reminiscence and revelation at The Garden Rooms at Tennants. Andy will look back over his 60-ish

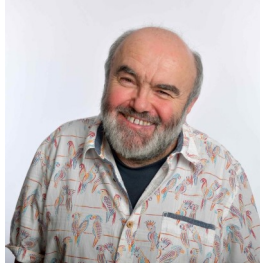

years on the planet and try to answer some questions. A hilarious and illuminating night out with a master of comedy!

The excellent Dales poet Mary-Jane Holmes will lead a walking and writing workshop in beautiful upper Swaledale on Tues 6 June. There will be some moderate walking and fun writing exercises, and it's open to anyone who's interested in any genre of writing.

On the evening of Tues 6 June Connaught Brass, a dynamic young brass quintet who are taking the chamber music world by storm, will perform Handel, Fauré, Rossini in St. Mary's Church, Richmond. These talented musicians form part of this year's Young Artists Platform which showcases tomorrow's major stars. Highly recommended!

On Wed 7 June we welcome back Australian guitarist Craig Ogden, a giant of the classical world, to perform in the beautiful acoustic of Grinton church. Craig's solo recital will include music by Dowland, Bach, Rodrigo, Coste, Sinesi and Villa-Lobos.

These are just a small selection of a whirlwind of diverse events, including film, guided walks, local bands, free art exhibitions and more.

Browse the full programme and book tickets at [www.swalefest.org](http://www.swalefest.org), or call our Box Office on 01748 880019 for assistance.

[www.swalefest.org](http://www.swalefest.org)

## REETH AND DISTRICT GAZETTE LTD

### The Arts Society Wensleydale presents "250 years of the Royal Academy of Arts London"

In 2018 The Royal Academy of Arts celebrated its 250th anniversary, so it is an opportune time to explore its history and the role it has played in the development of British art. We will look at the position of artists in London before and after the formation of the Academy in 1768 and some of the characters involved, from the first

President, Sir Joshua Reynolds, and other establishment figures, to artists who have taken a more oppositional stance, whether individually, such as Reynolds' great contemporary and rival Gainsborough, or as a group, such as the (initially) clandestine Pre-Raphaelite Brotherhood, a group of young rebel artists who sought to subvert the Academy from within. Like any important institution, the Academy has been embroiled in intrigue and controversy over the course of its history and no scandal or outrage will remain unexposed as we trace the history of one of Britain's most important cultural bodies, from inception to the present day.

The lecture will take place at Tennants Garden Rooms, Leyburn, DL8 5SG on Tuesday 28th March at 2pm. Everyone welcome, Guests £10.

**Alyson Jones**



## KARL LONGDEN PLUMBING

Reeth, North Yorkshire

[karllongdenplumbing@yahoo.com](mailto:karllongdenplumbing@yahoo.com)

Tel. 01748 889951

Mob. 07969 329893

**24 HOUR CALL OUT SERVICE**





*Ellerton Abbey Antiques  
& Mrs Pumphrey's Tearoom*

Ellerton Abbey, Richmond,

N Yorks DL11 6AN

Antiques & Collectables

Bought & Sold

Tearoom open Thursday,

Friday & Saturday

10.00am - 4.00pm

01748 884321

07971 060590

[nicklambert2013@gmail.com](mailto:nicklambert2013@gmail.com)

# James Peacock



**Solid Fuel  
Merchant  
Bainbridge**

Good quality fuels at  
competitive prices.  
Deliveries to Wensleydale,  
Swaledale and Coverdale.  
No delivery too small.

Tel. 01969 650212/650465

Email:

[jamespeacock@btconnect.com](mailto:jamespeacock@btconnect.com)

[www.james-peacock.co.uk](http://www.james-peacock.co.uk)



## ANDY MALTON LTD – DALES GENERAL BUILDING CONTRACTOR



Dry lining/ plastering/ ceiling work

Roofing/ pointing/ guttering work

Most building repair work carried out

Free estimates - No job too small

01969 624979 / 07837645104

[andymalton56@gmail.com](mailto:andymalton56@gmail.com)



## PEST CONTROL

Don't let pests become a problem,  
call us right away for a professional,  
reliable and discreet service.

- Rats / Mice
- Wasps / Insects
- Nuisance birds



SCAN ME

☎ 07818 836527

🌐 [www.yorkshiredalespestcontrol.com](http://www.yorkshiredalespestcontrol.com)



**SALES - LETTINGS - MANAGEMENT**  
**FREE 'NO OBLIGATION' MARKET APPRAISAL AVAILABLE**  
**UPON REQUEST**

6 Bridge Street  
Bedale  
DL8 2AD  
01677 422282

bedale@  
normanfbrown.co.uk

14 Queens Road  
Richmond  
DL10 4AG  
01748  
822473/822967

richmond@  
normanfbrown.co.uk

25 Market Place  
Leyburn  
DL8 5AS  
01969 622194

leyburn@  
normanfbrown.co.uk

**www.normanfbrown.co.uk**

***For Fun &  
Adventure***



***Make new friends  
Learn new skills***

***Have room for more girls & boys so come along and have lots of fun & adventure***

Beaver Scouts aged 6-8 years Meet Tuesdays 4.45 – 6pm

Cub Scouts aged 8-10.5 years Meet Tuesdays 4.45 – 6pm

Scouts Aged 10.5 -14 years Meet Mondays 6.30- 8pm

Adult Leaders/helper 18 years upwards

Find out more contact Richard on 884353

Website: [www.richmondshirescouts.org](http://www.richmondshirescouts.org) national website. [www.scouts.org.uk](http://www.scouts.org.uk)

## Bellerby Study Group

Meetings are on Wednesday at 7.30pm in the Memorial Hall, Church Street, Bellerby DL8 5QL. Talks are followed by refreshments and a chance to chat. The cost for this term will be £10 to join as a member for the 8 talks scheduled for this term, or £3 for a single visit.

### 1st March: Hilary Jones

Coast to Coast—The Richmond & Lancaster Turnpike 1751

Hilary is a member of the Milestone Society and has researched the history of what we now call the Tank Road - imagine paying to leave Bellerby!

### 8th March: Beth Taylor

The Pennine Peat Life Project

Beth is the Data and Evidence Manager at Yorkshire Wildlife Trust. She will talk about the importance of recent work in the Dales and future plans.

### 15th March: Bernard Peel

Hills of the North Rejoice!

Bernard is a keen hill walker and amateur geologist. This talk will feature some highlights from his book "Raistricks and other hills over 1000 feet in the Dales"

### 22nd March: Helen Guy

The Kearton Brothers—Made in North Yorkshire

The Keartons were pioneering wildlife photographers from Thwaite, starting in the late 19<sup>th</sup> century. They travelled worldwide and were responsible for several "firsts" in still, motion and aerial photography

Any queries can be directed to **Steve Akrill** on 07812 983283

## YORKSHIRE FOOT CLINICS

Podiatry/Chiropody  
Alex Kravchenko MChS, BSc Pod (Hons)  
Nail cutting, callus, corns & ingrowing nails  
All treated in the comfort of your home  
**Tel. Richmond 850020**  
**Or Hawes 667449**



### We're Recruiting!

We're investing in a brand-new catering facility, the Creamery Kitchen, due to open in Spring 2023, and a new Food Hall opening this Summer in Hawes.

### We're recruiting for the following roles to join our friendly team:

- Kitchen Assistants
- Creamery Kitchen Assistants
- Food Hall/Gift Shop Assistants

Find out more at  
[wensleydale.co.uk/work-with-us](http://wensleydale.co.uk/work-with-us)

## S.J.R Plumbing Services

For all of your domestic  
Plumbing requirements.  
C & G/Advanced C & G Qualified  
Reliable With Very Competitive Rates

Based in Reeth  
**01748-884036**  
**Or 07977-297563**



Talking Pictures

LIVING

Review by John Hunter

*With Bill Nighy nominated for an Oscar for this in the awards ceremony this month, here is John's review of the film, which we didn't have room to publish when it came out last November. Ed*

Surely heading for an award or two, here is a beautifully crafted film about dying...called 'Living'. Forsaking the widescreen CG and bombastic scores of many current hits, 'Living' begins with some charming 'cine' style colour footage of early 1950's London - shot in 'academy' ratio of course (a squarer frame - like old TVs) and surprisingly the whole movie is shown in this earlier format which itself creates a retro feel throughout. The story dates from a Russian novella of 1886, but it is really developed from the 1952 Japanese film 'Ikiru' directed by the great Kurosawa (Seven Samurai etc) - with a little nod to that classic Alec Guinness film 'Last Holiday' (1950) written by J B Priestley. Both stories depict a character who finds he has merely months to live and facing the quandary of what to do with the little time left. Common to both again is the hum drum, almost meaningless existence they seemed to have lived, but whereas Alec Guinness invents a new

persona and 'lives life to the full' initially, Mr Williams here, played beautifully throughout of course by Bill Nighy tries a night of debauchery at the seaside accompanied by a bohemian author he meets but, unfulfilled, he eventually drifts back to his office and galvanizes his staid team into one last triumph - the development of an East End playground which has been sent back to the 'in' tray for many months.

The story itself is slight, but milking it for every cent it is worth are a cast of recognisable Brits at the top of their game, led by Nighy, who reigns in some of his more regular 'ticks' and gives a subtle, moving and memorable turn as 'Mr Zombie' as his young co-worker has nicknamed him. This character (an office junior) is charmingly played by Aimee Lou Wood with a keen eye for 1950's demeanour. Theirs is a totally platonic relationship of course, but tongues still wag even in Mr Williams' own house.

The strained relationship with his son and the wonderful depiction of the buttoned up workplace of the day really hits a nerve, particularly in a scene later in the film when his principal four colleagues begin to unravel the man whilst travelling to work. One feels in the past they may never have spoken at all!

There is some dazzling cinematography by James Ramsey,



## REETH AND DISTRICT GAZETTE LTD

with period style compositions befitting the smaller format, and some clever sound mixing throughout - note how in some 'long shot' conversational scenes the score almost drowns out the 'idle' chatter so we feel we are interloping by listening in. Credit too to composer Emile Leviannaise-Farouch whose original piano led music ranges from Lisztian to Nyman-esque tonal uncertainty. The use of some 'easy listening' tracks of the time throughout is a masterstroke (I spotted Ted Heath's big band and some Bobby Darin). Accolades to all involved! - Whilst a few more chuckles *may* have been woven into the dialogue, you can't fail to be moved by the marvellous writing and acting throughout. Don't miss it.

### VICTORIA COTTAGE

Lovely Period Cottage  
Overlooking Reeth Green  
Great Views. Sleeps 4

Email:  
[judy.roger@btinternet.com](mailto:judy.roger@btinternet.com)

Website:  
[www.victoriacottagereeth.com](http://www.victoriacottagereeth.com)

## Hindsight

### Accountants LLP

Tony Fava FCA

- Bookkeeping, Payroll and VAT Returns
- Annual accounts and tax returns
- Company Formations

11 Finkle Street, Richmond, DL10 4QA  
Tel: 01748 822049

Email: [tonyfava@hindsightaccountants.co.uk](mailto:tonyfava@hindsightaccountants.co.uk)

## HARKERS COACHES



Hill Top Garage, Reeth

Tel: 01748 884533

Pauls Mob: 07703 559959

**COACH,  
PRIVATE  
HIRE &  
GARAGE**

Coach, Mini Bus and private taxi hire  
General vehicle maintenance including services, tyre supply, fitting and balancing.



Going above and beyond for our clients...

For more information please visit our website at:  
[hallandbirtles.co.uk](http://hallandbirtles.co.uk)



CONVEYANCING



FAMILY MATTERS



WILLS



THE ELDERLY CLIENT

Hall & Birtles  
-SOLICITORS-



Our services include:

- Landlord & Tenant
- Buying & Selling Property
- Wills, Trusts & Probate
- Divorce & Matrimonial Matters
- Commercial & Private Disputes
- Agricultural Matters
- Powers of Attorney

**30 min FREE initial consultation**

Directors: Alastair C. Birtles BA Hons | Stuart J. Hall LL.B | Deborah C. Parish LL.B

**Leyburn Office**  
The Office, Golden Lane Farm, Leyburn,  
North Yorkshire, DL8 5AS  
Tel: 01969 625526  
Email: [leyburn@hallandbirtles.co.uk](mailto:leyburn@hallandbirtles.co.uk)

**Hawes Office**  
Bank Chambers, Main Street, Hawes,  
North Yorkshire, DL8 3QL  
Tel: 01969 667171  
Email: [hawes@hallandbirtles.co.uk](mailto:hawes@hallandbirtles.co.uk)



MEMBER OF  
THE SMAF INSTITUTE

## Swaledale Footcare

Meg Squires MCFHP MAFHP

Clinic Visits at Thornborough Hall Leyburn or  
Home Visits Including:

Toenail Cutting

Corn Treatment

Removal of Hard Skin and Calluses

Treatment of Thickened and Fungal Nails

Phone : 01748 884795 or Mobile: 07929065602

Email meg.e.squires@gmail.com

Member of the British Association of Foot Health Professionals



RM KITCHENS AND BATHROOMS

Joinery & Plumbing

Tel: 07375397511

# The Black Bull

Reeth's Oldest Inn, serving a range of Real Ales

Comfortable en-suite  
accommodation,  
Traditional Pub Fayre served daily  
Sunday Carvery (booking advised),  
Coaches welcome

Tel: 01748 884 213,  
Email: [bookings@theblackbullreeth.co.uk](mailto:bookings@theblackbullreeth.co.uk),  
Black Bull, Reeth, DL11 6SZ,  
[www.theblackbullreeth.co.uk](http://www.theblackbullreeth.co.uk)



Open Daily from 11am

## Blues in the Pews

Blues guitarist, Julian Socha, comes to St Mary's Richmond on Friday 31 March, courtesy of The Friends of St Mary's and Found The Note Music Club. Julian is a very experienced performer and will provide an evening of Acoustic Blues and Roots music. Support comes from local band Drystone Blues Collective.



Found The Note Music Club has been set up to bring different acts to Richmond and

Swaledale. John Meara, founder, said, "I am delighted to have Julian as our first headline. It will be a great night!" Working with The Friends of St Mary's, the inaugural show will be held inside the iconic church and help to fund charity work in the parish.

John Challis, from The Friends of St Mary's said, "It is great to see our lovely church being used by the wider community whilst raising some much needed funds at the same time. I am sure it will be a great success. Come and join us."

Bar

Tickets cost £6 on the door or £5 in advance from

Blues Night Record Store 86  
Frenchgate Richmond or  
Castle Hill Bookshop Richmond or  
[foundthenote@yahoo.com](mailto:foundthenote@yahoo.com)



### Garden waste subscriptions are now available

Householders are being urged to renew their subscriptions for the kerbside collection of green waste.

Licences for the service - which runs from 20 February to 24 November 2023 - can now be bought. It is £26.50 for the first bin and £18 for each extra bin. It includes an extra collection in January 2024 for Christmas trees.

Current customers will receive information on the service by post or email. New and existing customers can sign up for the service on RDC [garden waste page](#) or by calling 01748 829100.

## G E BROWN & SON

### BUILDING CONTRACTORS

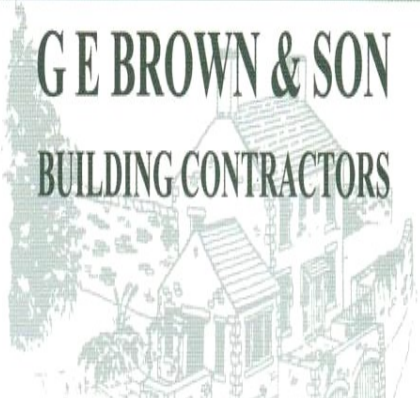

All Building Work Carried Out  
Damp Proof Course & Timber Treatment  
Specialist Joinery Work  
Work carried out by time-served qualified craftsmen

Email: [gebrownson@f2s.com](mailto:gebrownson@f2s.com)  
Telephone: 01748 886356



## Sustainable Swaledale

### Land use - more than just food vs nature

Podcast of an interview between **Tony Juniper, Chair of Natural England** and Sara King of Rewilding Britain on the importance of considering multiple factors in land use rather than just concentrating on the polar opposites of food production or rewilding. Listen at <https://tinyurl.com/mtwbuhff>

### Project Partners

Sustainable Swaledale is able to undertake projects only with the **support of partners** who provide funding, practical advice and support. We gratefully acknowledge the support of the following project sponsors:

- The Local Tree Nursery project has received practical support and funding from the Yorkshire Dales Millennium Trust (YDMT). YDMT also funded the Together for Trees project 2021-2022.
- The Meadow Magic and Together for Trees (2022-2023) projects have received support and funding from the lottery funded Tees Swale: naturally connected project.
- The WingIt project supporting swifts, swallows and martins has received support and funding from the Yorkshire Dales National Park Sustainable Development Fund (SDF). SDF funds also supported the start-up of the Incredible Edible project at the Reeth Surgery.

The group also receives practical advice and support from Yorkshire Dales National Park staff, especially the rangers team and the Heggs Castle cluster team. We will be working with DalesRunner in 2023.

### Reeth School: oil leakage

**The Environment Agency** has been called in to help clear up an oil leakage at Reeth Community Primary School. Remediation work and soil testing is taking place.

Source: Richmondshire Today, <https://tinyurl.com/yeyufp5f>

### Together for Trees - the movie

If you have seen calls for volunteers for tree planting but have not been sure what is involved, the **Yorkshire Dales Millennium Trust** has released a video on the broader Together for Trees project which includes Sustainable Swaledale volunteers planting a site just outside Reeth. Check it out at: <https://www.youtube.com/watch?v=pLasSZOaojo>

If you would like to find out more about our volunteer activities and events, please contact us by email at [info@sustainable.swaledale](mailto:info@sustainable.swaledale) and come and join in the fun.

### Whashton residents improving biodiversity

Whashton Parish Meeting Committee members along with residents have been planting bulbs, fruit trees and bushes to improve pollinator opportunities and erected bird boxes around the village green. The work increases the attractiveness of the village and improves biodiversity. This



## REETH AND DISTRICT GAZETTE LTD

work is the start of a bigger Holmedale project to connect the villages with pollinator routes along footpaths in the dale

Source: Richmondshire Today  
<https://tinyurl.com/ynmstez4>

Clickable links available via the Sustainable Swaledale website

**Margaret**

**Sustainable Swaledale Group**

**Find out more and join in:**

**Meeting:** first Thursday of the month at 7pm. Please contact us for venue details.

**Email:**

[info@sustainableswaledale.org](mailto:info@sustainableswaledale.org)

**Phone:** the Secretary on 01748 886 381

**Facebook Group:**

Sustainable Swaledale

**Website:**

[www.sustainableswaledale.org](http://www.sustainableswaledale.org) where you can sign up to our free newsletters, and choose to support us as a member for £10 per year.

*Martyn Leaver*

*Dry Stone Waller*

- Farm or domestic work
- Drystone or facewalling
- Fence repairs and paving
- Misc jobs etc

**Thwaite 01748 886025**

**Mob: 07971 456 043**

**Cosy Holiday Cottage**

Attached to owners' farmhouse on hill farm in Arkengarthdale. Sleeps 2. No pets. E.M. on request.

**Mrs Gladys Atkinson**

**Tel. 01748 884550**

**J.M.PYBUS**  
Purpose Made Joinery  
EST 2001

24 year's experience working within the Dales  
Qualified joiner covering all aspects of joinery

- Made to measure
- Sash Windows specialist
    - Windows / doors
    - wardrobes
    - staircases
    - kitchens
  - 1st / 2nd fix works
  - flooring (hardwood ,softwood, engineered)

Contact John Pybus  
mobile: 07764318726

Email: [jmppybus@googlemail.com](mailto:jmppybus@googlemail.com)  
Stubbing farm, harkerside

## SWALE HAIR SPA



### LOOK GOOD

### FEEL GREAT

### BE-WELL.

We are open every Tuesday, Wednesday, Friday, and every 5th Saturday.

call us on: 01748 884627

Email us: [info@swalehairspa.com](mailto:info@swalehairspa.com)  
[www.swalehairspa.com](http://www.swalehairspa.com)

## REETH AND DISTRICT GAZETTE LTD

### If Trees Could Talk...

#### 2 - The Wild Wood (20,000 to 7,000 years ago)

Ground zero. Twenty thousand years ago, there were no trees in Swaledale or Arkengarthdale. No grass or moorland. No sheep or cattle or people. If you were unlikely enough to find yourself where any of our villages sit now, you would find it a cold, dark and airless place, as you would be underneath hundreds of metres of ice. The last Ice Age, though waning, was in full control.

Fast forward thirteen thousand years, to a place on the high ground just south of Summer Lodge, between Swaledale and Wensleydale. Permanent ice is long gone, replaced first by tundra, then scrub, then trees. The first to come north were birch, juniper, aspen and pine. They were still here 7,000 years ago, although hazel was then dominant on this high ground. We know this from the remains of trees found beneath the peat at heights well above the current tree-line. And we know it from pollen samples taken from this very spot: dated and analysed.



Kisden Side: Juniper

There's nothing particularly special about this site. Samples from across the northern uplands tells a similar story with local variation.



Kisden Falls: Birch, Hazel

*Looking around from this high spot 7,000 years ago we see a varied landscape. Peat has just started to form in damper spots where mosses have taken hold, and the hazel cover, with its mix of trees and smaller scrub plants, is broken by patches of heath and outcrops of pine and birch.*

*Peering down into Swaledale below we see a mixed deciduous wooded landscape, dominated largely by oak but in some spots elm and (where drainage is poor) alder and willow. There are fewer clearings down in the dale.*

This is the wild wood. Coast to coast, Britain is covered by woodland. But it's not a continuous, densely packed, 'closed canopy'. It's a patchwork of trees and open spaces not unlike our

## REETH AND DISTRICT GAZETTE LTD

classic conception of parkland. Large herbivores are roaming, notably auroch and red deer. They not only need open spaces with heath or grasses to graze, they create and maintain them by nibbling down young trees. Beavers are architects of open water spaces. And traces of charcoal suggest that fire, some natural, some set by people, maintains clearings and triggers the onset of peat formation.

Humans migrated north as the ice retreated and since then the landscape has been shaped by people, though few in number at this early time. Stone age people hunted, and soon learnt that by burning the wildwood, they could create clearings where grazing animals would congregate: more clearings meant more animals to hunt. Many clearings were temporary, and the wood grew back. Hazel regenerates quickly, which may be why it came to dominate on the high ground favoured by hunters.

Modern tourists who come to the Dales for a 'nature fix' are often surprised to learn that the moors, meadows and woods are features of human intervention. They are even more surprised to learn how long ago the interplay between people and the Dales' environment began.

The wild wood was never really wild.

Sources include: 'Studies in the Holocene Vegetation of Wensleydale', Anne Honeyman, 1985

Drawings by Jocelyn Campbell reproduced by kind permission of Alison Piet and Saaag.

**Rob Macdonald**

The AGM of The Reeth and District Gazette Ltd will be held in the Institute at Low Row at 7pm on Monday 27th March 2023.

The Gazette is online:  
[www.2dales.org.uk](http://www.2dales.org.uk)

## Diary Dates

### March

**Fri 3rd Mar** - annual domino and whist drive in aid of Reeth Show, 7.30pm in Reeth Memorial Hall.

**Fri 3rd March** - World Day of Prayer, St Mary's, Arkengarthdale, 2.30pm

**Fri 10th Mar** - Whist and Domino Drive, Keld Public Hall, 7.30pm

**Sat 18th Mar** - Low Row Craft Fair 10.30 onwards Low Row Literary Institute

**Tues 28th Mar** - The Arts Society Wensleydale lecture, Tennants, 2pm

**Fri 31st Mar** - Concert for Wensleydale Tournament, Wensleydale School 7.30pm

### April

**Friday 7th Apr** - Good Friday Walk, assemble at Keld URC at 8.55am

## Market Place

Free to collector, a proper table to support a film projector, and a large screen to show project information. Suitable for a hall or big room. Formerly used by local lecturer now retired. 01748 884708



Serving food between 12pm & 8pm everyday

Free to join loyalty scheme

**No Table Reservations**

Amazon, BT Sports & Sky Sports on 3 TV's

Pool Table & Dart Board

Pet Friendly

Monthly Quiz

Occasional Live Music

Warm Welcome

Cask Marque accredited & CAMRA discount

[www.thebuckreeth.co.uk](http://www.thebuckreeth.co.uk)

Tel 01748 884 545

Email [stay@thebuckreeth.co.uk](mailto:stay@thebuckreeth.co.uk)

## NORTHERN WALLS

DRYSTONE WALLING  
& LANDSCAPING

Former National Trust  
gardener with 20 years  
experience  
City and Guild Certificate in  
Horticulture

[www.northernwalls.com](http://www.northernwalls.com)

Tel 0795 148 1239

## THE OLD TEMPERANCE BOOKSHOP

Reeth, Richmond, DL11 6TE

Tel. 01748 884185

Christian books & cards, Fairtrade  
crafts and food

Beside the village  
green in Reeth, we are  
50 yards up from  
Reeth Evangelical  
Congregational Church



*Opening times:*

1.30pm - 4.00pm Thurs, Sat

10.30am - 4.00pm Fri

**CLOSED**

Sat 4th - Thurs 23rd March  
(re-open Fri 24th March)



**FREE**  
Professional  
Spot & Stain  
Remover

Carpet Cleaning

Rug Cleaning

Upholstery Cleaning

Mattress Cleaning



*Proudly serving The Dales  
Since 2014*

Leyburn - 01969 622620

Mobile - 07944 774947

[www.ecodrycarpetcare.co.uk](http://www.ecodrycarpetcare.co.uk)